MBER 10, 1915.

SCOTT & Co.

olendid Opportu-
ection from
l Collections
t Jewelry
is not too far off to
which are to be car-
leisurely and pains-
as stocks of this store
ominent in its daily dis-
e are more conspicuous
than these new collec-
es at $5, $6.50, $7.50
tifully carved heads and
t gold, neatly engraved.
e values are unusual at
ngs, $2.95 to $7.50
ired rings in this collec-
m to be any two alike.
heads and the coral is
in heavy 10-karat plain
g to size at $2.95, $3.50,
t Much Less Than
rice—$5
ecially pleasing in design.
num encircled with onyx.
lid gold and most of these
baroque pearl drop. $5.
ical store for those who
t in the gifts they give.
outh Room.

E SCOTT & Co.
t-of-the-Ordinary in
y Gray Hair

ops. In all shades of gray
ong—special at $8.
rmations Are $7.50
e quality and texture as the
tch them. In all shades of
specially priced at $7.50.
ches in 24 and 26-inch
des of browns, blonds
sually priced at $3.50.
, South Room.

HEALTH RESORTS
THE CURE
-AT-
phur Springs
Virginia—
LL THE YEAR
EENBRIER
EAN PLAN
blishment in America,
ctly with the Hotel.
al baths of European Health
ath House by skilled attendants
disorders, obesity, neuritis,
d diseases specially treated.
Dr. Oscar Kniffler (of Wiesbaden)

DEPENDABLE
WOMEN want a depen-
able paper. Therefo
THE TRIBUNE at
start of every day.

This Paper Consists of Two Sections—SECTION ONE.
CIRCULATION
Over 500,000 Sunday.
Over 300,000 Daily.

The Chicago Daily Tribune.

THE WORLD'S GREATEST NEWSPAPER

FINAL EDITION

VOLUME LXXIV.—NO. 269. C. (BY THE TRIBUNE COMPANY.) (COPYRIGHT, 1915.) THURSDAY, NOVEMBER 11, 1915.—TWENTY-FOUR PAGES. * * PRICE ONE CENT IN CHICAGO AND SUBURBS. ELSEWHERE TWO CENTS.

FIVE MORE SHIPS TORPEDOED

AMERICANS ON ANCONA MISSING; DEAD?

TAFT DEMANDS LARGER ARMY AND SEA FORCE

ges 500,000 Troops and Navy Equal to Kaiser's, at Banquet.

WAR BOARD NEEDED.

MR. TAFT FAVORS ROOT FOR PRESIDENT

In an interview with a reporter for "The Tribune" yesterday afternoon—printed on page 8—Mr. Taft said Elihu Root is his choice for the Republican nomination for the presidency.

"I am not a candidate," Mr. Taft said. "I am not a politician. As a citizen I may say without qualification that Elihu Root of New York is the one man who answers the requirements of the times for the presidency."

Former President William Howard Taft, at the National Security league banquet at the Hotel La Salle last night, laid down the following program for national preparedness:

A navy equal to that of Germany's, with adequate submarine and aircraft auxiliaries.

A regular standing army of the "mobile type in the United States of at least 100,000 men, to be organized as a nucleus for an army of 500,000 men if invasion threatened.

An immediate extension of the coast defenses.

A board of naval and military experts to prepare the defense, instead of a board of inventors.

The substitution of "common sense" for "academic experiments" at Washington in meeting the expense.

Takes Middle Ground.

Mr. Taft, who was in fine spirits, apparently unconcerned as to whether his views would make him friends or foes, declared he was neither alarmist nor pacifist—about half way between Roosevelt and Bryan.

"And that," he said with the great smile, "is generally a pretty safe place to be."

He deprecated the "alarmist" talk of no defenses at the present time. He decided the present military resources as "fair" and not to be sneezed at, although sadly inadequate in case trouble should be thrust upon the country.

He satirized the board of eminent inventors at Washington as about as efficacious as a bunch of prima donnas called to pass judgment on one another's art.

Daniels Regime Injurious.

Secretary of the Navy Daniels' attempt to "democratize" the navy, he said, had worked great injury to that arm of the national defense, by trying to demonstrate that the navy and army organization was not a "machine" but a source of votes. Many good officers, he said, had been forced out of the service.

"The esprit of the navy," he declared, has been very much injured by amateur mixing and interfering."

And when the applause by the 1,000 men and women subsided he added:

"A little knowledge is a dangerous thing."

And there was more applause.

"Pork" Blame on Constituents.

Mr. Taft defended legislators, in a way, for the "pork barrel" graft. He put the blame primarily on the selfishness of the lawmakers' constituents.

"While I don't defend it," he said, "it is a part of the price we have to pay for the experiment of popular government."

But not all the navy yards, he explained, are junk heaps, as some of the assistants of the "pork barrel" patriots would have the country believe. Despite the waste, the foundation is still there for a splendid navy and army and defense, that could turn back all the navies and all the armies of the world.

Common Sense Needed.

Mr. Taft got the longest applause on this aphorism:

"We must not sacrifice common sense to the vindication of an academic theory when we need money."

He said just said that the cost of this preparedness could be met if the country had a better revenue system at Washington and even to the point of an "increase on import duties."

Carranza, he said with a smile, is nothing more than a bet.

"If we lose that bet," he added, "then

(Continued on page 8, column 4.)

Mr. Alvin Brown of Clahksbug, Suh, Gives $500,000!

"I'm Dyin' of Cancah," He Says; Gives Away Fortune to Art!

FROM THE OLD SOUTH

Dr. Edwin Alvin Brown of Clarksburg, W. Va., walked into the Art institute yesterday afternoon, unannounced, and sought N. H. Carpenter, the director.

Mr. Cyahpentah," said he with the rare and courteous inflection of the old south, "I am Doctah Brown of Clahksbu'g, West Vuhginia. I just happened into Chicago on a visit to my unfawtunit dawtah. I am dyin' of cancah. In looking ovah the aht gallery today, I was impressed with its barreness of American aht. I want to see American genius come to the front."

Wants to Write Little Check.

Dr. Brown, then, in a quiet, unassuming manner, requested a pen and a blank check. As if he were speaking of an insignificant matter, he said: "I'll just make out a check foh $50,000 now. Then, as it would be impolite foh me to assume the whole matteh myself, I will make it a provision of the wuk that foh each additional $50,000 that the citizens of Chicago give I will give $100,000, up to a half a million of dollahs."

Mr. Carpenter could not find a blank check in his desk, and Dr. Brown said he would fix it up later at his hotel. During a tour of the gallery later Dr. Brown told many points of interest in his life to Mr. Carpenter, to whom he seemed to have taken a great fancy.

Dying of Cancer.

As Tad Brown he was known in his football days at Yale.

"It is fate's quip," said the southerner. "When I left Yale they said, 'He's the finest man physically that evah passed through the college, but Tad Brown will nevah amount to a damn in life's struggle. Well, they diagnosed me wrong. Heah I am at 45, dying of cancer, and with several million dollahs which I don't know what to do with. Not that I mind dying. We must all go some time.

"The doctahs give me a yeah. I want to give away my money so that none of it goes to the relatives who threw off on me because I wouldn't speak ill of my wife when she ran away with the despicable ministeh whom we entertained at my home."

Signs Written Agreement.

Dr. Brown signed a statement setting forth the stipulations of his endowment.

At the door an amusing incident occured, one likely that the rich man never experienced in his life before. He found himself without money. His change had escaped through a hole in his trousers pocket, which he showed Mr. Carpenter with great glee.

"I'll just let you cash a check foh $10 foh me," said the southerner.

"No you won't," said Mr. Carpenter, in his jocular way.

A Message from the East.

THE TRIBUNE queried Clarksburg last night for some circumstances of the wealthy man's life. This is the reply by wire:

Clarksburg, W. Va., Nov. 10.—Dr. Edwin Alvin Brown, until a year ago manager Red Cross pharmacy here, disappeared last May, arrested Buffalo, bad check charge, inquiries received here. Pittsburgh more bad checks. Has not been heard from since. Never went to Yale. Was born in Gallipolis, O. Has been in jail often.

DO YOU WANT
Advice On Investments
WRITE TO THE INVESTORS' GUIDE ON the FINANCIAL PAGE of
The Tribune
More than 10,000 people have done so.

LOEB VS. LOEB; NEW BATTLE OVER SCHOOLS

Young Mr. Max Hops in at His First Meeting; Gets a Backset.

Max Loeb, one of the three new members of the school board, made a leap for the first page of the public prints before he had hardly got settled into his seat at the regular meeting of the board yesterday.

He stood up with large self-confidence and announced he wanted the Loeb rule against the Teachers' federation immediately rescinded. He was prepared to speak on the motion then and there.

The thing was so sudden that for a moment Mr. Loeb (no relation to Jacob, father of the rule) had proceeded to get under way and was about to explain in detail why he hoped the board would repudiate its former action without further delay.

But Mrs. Gertrude Howe Britton gasped and jumped to her feet. John J. Sonsteby ditto. Also John W. Eckhart and Dr. Peter Clemensen and Joseph A. Holpuch and Ralph C. Otis.

Young Mr. Max Hesitates.

Young Mr. Max Loeb, who explained that he had not familiarized himself with the rules, hesitated at the commotion he had caused.

During the hesitation Mrs. Britton had invoked the parliamentary estoppel by requesting that the motion go over for two weeks, and Mr. Sonsteby and other friends of the federation joined.

Jacob Loeb, who proudly admits the parentage of the rule, and who was presiding in the absence of President Michael J. Collins, hastened to say they would not consider the question at all at this meeting, but that it would go over for two weeks.

Young Mr. Loeb sat down. At the close of the rather brief session he announced to all who cared to listen that he had made an investigation and he was for the Teachers' federation without fear or reservation, and with equal positiveness was eternally oppsed to the other Loeb's rule.

The Insurgent One Denies.

The other Loeb upbraided the insurging Loeb in a rear corner of the board rooms.

"You promised me you would not bring this matter up," he said, "until you had notified me."

"No, you are mistaken," said the insurging Loeb. "I told you I was against your rule and that I was going to fight it."

"I will fight this rule until it is rescinded," announced the insurging Loeb. "I believe it will be rescinded, too."

"Are you representing the views of Mayor Thompson?" he was asked.

"I am representing my own views," he said. "We will beat this rule before we are through."

Parent Loeb expressed the opinion that insurging Loeb would get his wings clipped before they had proceeded far.

"They can't get the votes to repeal this rule, no matter what happens," he said. "They are licked now and they will stay licked. I will fight for this rule so long as I have breath left in my body."

Others Also Take Seats.

The other two members of the board, confirmed by the council Monday night, also took their seats. Mrs. F. E. Thornton succeeds William Rothmann, law partner of Roy O. West, Mayor Thompson's opponent for national committeeman. Harris W. Huehl succeeds William E. Schlake. Max Loeb ousts John A. Metz, head of the carpenters' union.

Mrs. Thornton and Mr. Huehl would not indicate their position on the Loeb rule.

The Loeb rule was put through the board by a vote of 11 to 9. To repeal the rule the Teachers' federation supporters must muster eleven votes. If both of the two other new members should join Max Loeb on the Teachers' federation side they would be able to repeal the rule with just eleven votes, it is figured.

A. Sheldon Clark Withdraws.

A. Sheldon Clark wrote Mayor Thompson a letter withdrawing his name from further consideration for appointment to the school board. He was one of the three men in whose appointment the council on Monday refused to concur.

"I do not feel in justice to myself and my family," he wrote, "that I can again consistently allow my name to go before this council at this time."

LATEST WAR BULLETINS.

MILAN, via London, Nov. 11, 3 a. m.—The Secolo's correspondent, who has returned to Saloniki from Monastir, says the situation there is regarded as most critical. Already several bands of irregulars have penetrated the city and extraordinary precautions are regarded as necessary to prevent uprisings among the city's Bulgarian population, which numbers over 5,000.

Monastir, the correspondent adds, is entirely cut off from communication with Serbia and the Bulgarians also have succeeded in cutting communications with the French forces to the eastward. The population of the city has been reduced to 25,000 from 70,000.

LONDON, Nov. 11, 3:25 a. m.—The agreement between the Greek and Bulgarian authorities for the establishment of a neutral zone along the Greco-Serbian frontier to prevent the possibility of incidents which might involve Greece, says an Athens dispatch, shows the Bulgars' desire for the continuance of friendly relations with the Greeks.

AMSTERDAM, via London, Nov. 11, 3:11 a. m.—In connection with the statement that Joseph Caillaux, former French premier, recently visited The Hague, the Frankfurter Zeitung says he was accompanied by Baron d'Estournelles de Constant, widely known as a leader in the international arbitration movement.

LONDON, Nov. 11, 3:46 a. m.—Sergius Sazonoff, Russian foreign minister, is quoted by the Petrograd correspondent of the Post, as having said in an interview regarding the future policy of the entente allies:

"We must follow a policy based firmly on a lasting alliance between Great Britain, France, and Russia. We must say to Germany 'there are your frontiers and your limits. Work within them as you please, but out into the world you go no more.' Unless we can do this the great war will have been waged in vain."

LONDON, Nov. 10.—A dispatch to Reuter's Telegram company from Petrograd says:

"In view of persistent rumors of the intentions of the Germans and Turks to create a disturbance in Teheran, Persia, and organize attacks against the Russian and other legations of the entente powers, the Russian detachment at Kazvin, eighty-six miles northwest of Teheran, received orders to advance on Teheran yesterday. The detachment marched toward Janghimam."

BERLIN, via London, Nov. 11, 3:43 a. m.—The Boursen Zeitung, commenting on the American note to Great Britain, says the note is not the first of its kind that has been sent to Great Britain, but "we have not heard of London paying any attention whatever to the wishes and demands put forth in the others."

Towns in Kansas Hit by Tornado; Sweeps North

Great Bend, Kas., Nov. 10.—Twelve persons are known to have been killed and more than 100 injured, many of them seriously, in a tornado which swept over the city and vicinity shortly after 7 o'clock tonight. The property loss is estimated at $500,000.

The city water plant, a laundry, three flouring mills, the Santa Fé depot and fifty residences were demolished. Santa Fé passenger No. 5, narrowly escaped the path of the twister, which swept through the southern part of the city. The city tonight is in total darkness and without water supply.

Rescue Bands Search Ruins.

Every available man tonight is tearing through the debris in an effort to release many imprisoned. Great damage has been done to the country southwest of here, from which direction the cyclone approached without warning.

Many of those injured were caught in their homes, which were picked up from their foundations and twisted and crushed into debris. Fire broke out in several of the residences struck, and as the city was without fire protection, they burned to the ground.

A path three-quarters of a mile long and several blocks in width was cut through the residence district. More than forty of the injured were being attended in St. Rose's hospital.

Relief Train to Great Bend.

Hutchinson, Kas., Nov. 10.—A wrecking train carrying all the available doctors and nurses in Hutchinson left here at midnight in response to a plea for aid from Great Bend received during one of the brief intervals of communication.

Other Towns Are Struck.

Kansas City, Mo., Nov. 10.—A tornado swept over parts of Kansas, Nebraska, and South Dakota tonight, wrecking many buildings and killing a number of persons. The extent of the damage and loss of life could not be ascertained definitely.

Great Bend, Kas., reported the worst damage.

Among the towns in which buildings were reported destroyed were Claflin, Holsington, Larned, and Hartford, S. D. Hoisington is ten miles north of Great Bend and Claflin is twenty-two miles northeast.

No reports were received from the rural regions and only a few from small towns in the path of the wind storm. A message to the Missouri Pacific railroad said that the tornado swept a path six-teen miles wide at some places.

Berkeys' Butler Is Missing; Also $3,000 in Jewels

Mrs. Peter Berkey's friends all said her butler was a jewel. If so, add the butler to the rings, brooches, pins, and other jewelry which disappeared from the home, 116 East Walton street, yesday afternoon.

Peter Berkey, who is a wealthy paper box manufacturer, estimated the loss at between $3,000 and $4,000.

"O, it's nothing to get excited about," he told the police.

Detectives were sent to the house.

"Whom do you suspect?" Mr. Berkey was asked.

"Well," he said, "the butler went out about 6 o'clock for the mail and hasn't returned yet."

The name of the butler was refused by Mr. Berkey for fear of damaging the reputation of an innocent man. The name is as long and rumbling as a freight train, and it is said its owner has butled some of England's exclusive families.

The detective found the coat and hat of the missing butler in his room. They also learned the jewelry had been kept in a secret drawer in a small table, which Mrs. Berkey found empty when she sought to show the jewelry to some friends.

THE COUNTESS GERDETZ GETS CHICAGO DIVORCE.

Says Petrograd Romance Crashed When Royal Husband Classified Her with Mongrels.

The Countess Gerdetz today is Miss Jeanette Porter of 4758 Magnolia avenue, because the Count Ljuvomir Gerdetz, in whose blood vessels seethes distilled royalty, changed his mind about American women as soon as his wife's money gave out.

"We were married in Petrograd on Sept. 28, 1905," the countess told Judge Kersten, who gave her a decree yesterday. "We traveled in various continental cities. We had a son, Theodore, who is 9 years old, and is now with me. I had means of my own.

"But when my money gave out the count revealed his inner opinion of American women. I was not of royal blood, he said, and he could not live with me, because, like other American women, I had no breeding and was merely a mongrel."

"Why did you marry him?" asked Judge Kersten.

"O, I was a tourist in Europe and like many other foolish women——"

"Unfortunately," said the judge.

DIVER FIRES ON TRANSPORT; MANY KILLED

British Troops Victims of Attack by the Enemy Upon Mercian.

LATEST VICTIMS OF SUBMARINE WARFARE

SUNK.

FRANCE, French transport of 4,025 tons, attacked in Mediterranean; crew rescued.

CALIFORNIAN, British liner of 6,233 tons; no report as to where sunk.

MOORINA, British steamer; no details.

CLAN McALISTER, British steamer; no details.

FRAUENLOB, German protected cruiser, torpedoed off Swedish coast.

ATTACKED.

MERCIAN, British transport, attacked in Mediterranean; 23 killed, 30 missing, 50 wounded.

LONDON, Nov. 10.—Twenty-three men were killed and fifty wounded in an attack by gun fire from a submarine on the British transport Mercian in the Mediterranean. The Mercian escaped and reached port. Announcement of the attack on the Mercian was made tonight by the British war office, as follows:

The outward bound transport Mercian was attacked by gun fire from an enemy submarine in the Mediterranean. It reached harbor safely with casualties of twenty-three killed, thirty missing, and fifty wounded, who were landed and are in a hospital.

The Mercian is a vessel of 6,305 tons gross and 400 feet long. It was built in 1908, and is owned in Liverpool.

French Steamer Sunk.

A dispatch from Paris says the French steamer France, owned by the Societe Generale des Transports Maritimes à Vapeur of Marseilles, was torpedoed by a submarine in the Mediterranean on Sunday last. Of the crew of seventy-three four men were wounded. All the crew were rescued, being landed at Cagliari on the southern coast of the island of Sardinia.

A dispatch from Cagliari to the Giornale d'Italia, which was forwarded from Rome gave the impression at first that the vessel destroyed was the 24,000 ton steamer France of the Compagnie Generale Transatlantique.

Later advices, which were meager, reported the steamer as belonging to the Marseilles company. This steamer of late has been plying between France and African and other Mediterranean ports. It is of 4,025 tons burden.

German Cruiser Torpedoed.

COPENHAGEN, Nov. 11, 2 a. m.—A Stockholm dispatch to the Politiken gives the report that the German protected cruiser Frauenlob, a sister ship of the Undine, has been torpedoed off the south coast of Sweden.

[The Undine was sunk off the coast of Sweden several days ago. Both these vessels were protected cruisers, with a displacement of 2,672 tons and a complement of 275 men.]

The British steamer Californian, a vessel of 6,223 tons, has been sunk.

The Californian was a Leyland line steamer of 6,223 tons gross register.

Two Submarines Sunk.

Telegrams received here from Algeciras, Morocco, by way of Madrid, report a British cruiser has sunk two German submarines in the Straits of Gibraltar.

The British steamer Moorina has been sunk, as has also the British steamship Clan MacAlister.

Greek Neutrality Broken.

PARIS, Nov. 10.—A dispatch to the Havas agency from Athens dated Tuesday says:

"The newspaper Kairol says it has received assurances from a reliable source that British torpedo boat destroyers captured a German submarine in Greek waters last week, taking the crew prisoners. The submarine, with its engine damaged, was caught between Crete and Cytheria and towed in to Mudros."

LATE BULLETINS ON THE ANCONA.

LONDON, Nov. 11, 3:55 a. m.—A Central News dispatch from Rome says there is no news of 110 persons who were on board the Ancona and that it is presumed they were killed by the gunfire of the submarine. The only American in the first cabin, the dispatch says, was Mrs. Grail.

LONDON, Nov. 11, 3:44 a. m.—Prince Cassano was among those saved from the Ancona and it is presumed all first class passengers aboard the steamer embarked on the same boat with him, says a Naples dispatch to the Express. It is believed, therefore, that Mrs. Cecile Greil, an American citizen, also is safe. Among the passengers were forty Armenians, seven of whom had been condemned to death by the Turks, but who had escaped.

PARIS, Nov. 11, 1:25 a. m.—The Ancona was attacked by two submarines, both flying the Austrian flag, says a Havas dispatch from Cape Bon, Tunis.

PARIS, Nov. 10.—The French steamer Plaidan rescued 100 persons from the Ancona, who were among those landed at Biserta. Those who took to the small boats after the vessel went down suffered great hardships before they reached shore.

ANOTHER MUNITION PLANT, AT TRENTON, N. J., ON FIRE.

Roebling Mill Which was Making Barbed Wire for Allies is Victim of Flames.

Trenton, N. J., Nov. 11, 4 a. m.—Fire of undetermined origin, which started in the new rope mill of the John A. Roebling's Sons company early today, shortly afterward spread to the old rope mill and at 3 o'clock was still burning furiously. At that hour the new mill had been destroyed and although the entire city fire department was fighting the flames the fire spread rapidly.

The two rope mills occupied a space of two city squares and the loss at this time was estimated at well above a million dollars.

The company was engaged in the manufacture of large orders for chains and barbed wire for the entente allies, and the plant was running night and day.

FORMER DETECTIVE O'BRIEN SPENDS NIGHT IN JAIL.

Ex-Sergeant Convicted of Bribery Remains in Cell When Motion to Stay Judgment Is Overruled.

Walter O'Brien, former detective sergeant who was convicted of bribery in connection with the police graft investigation, spent last night in the county jail.

He was taken into custody yesterday after Judge O'Connor had overruled a motion in arrest of judgment. Attorney John E. Northup, his counsel, then sought Justice Carter of the Supreme court to apply for a writ of supersedeas to stay O'Brien's removal to the penitentiary pending an appeal for a new trial to the Supreme court.

O'Brien was in custody in the sheriff's office in the Criminal Court building until evening, then was taken to the jail. The convicted policeman's old bond became void when Judge O'Connor denied the motion in question.

THE WEATHER.

THURSDAY, NOVEMBER 11, 1915.

Chicago and vicinity: Showers Thursday, much colder by night; Friday fair and cool, strong shifting winds.
Illinois: Showers and colder Thursday, Friday fair and cool, strong shifting winds.
Sunrise, 6:36; sunset, 4:32. Moonset, 5:49 p. m.

TRIBUNE BAROMETER.

TEMPERATURE IN CHICAGO.
[Last 24 hours.]

Maximum, 2 a. m.....62
Minimum, 6 a. m.....45

3 a. m.	48	11 a. m.	56	7 p. m.	59
4 a. m.	47	Noon	56	8 p. m.	59
5 a. m.	46	1 p. m.	58	9 p. m.	60
6 a. m.	45	2 p. m.	59	10 p. m.	59
7 a. m.	46	3 p. m.	58	11 p. m.	59
8 a. m.	46	4 p. m.	58	Midnight	60
9 a. m.	47	5 p. m.	58	1 a. m.	61
10 a. m.	49	6 p. m.	59	2 a. m.	62

Mean temperature, 53; normal for the day, 41.
Excess since Jan. 1, 855.
Precipitation for 24 hours to 7 p. m., 0. Excess since Jan. 1, 0.84 inch.
Wind, S. E.; maximum velocity, 27 miles an hour at 5:22 a. m.
For official government report see page 18.

LIFE BOATS WERE FIRED ON, SAYS REPORT

Liner Attacked by Submarine When Attempt to Escape Is Made.

BIG PANIC ON BOARD.

Washington, D. C., Nov. 10.—[Special.]—Heavy loss in American lives when the Italian liner Ancona was sunk is indicated in cables from United States Ambassador Thomas Nelson Page in Rome to the state department.

Mr. Page reported twenty-seven Americans "are believed to have been lost." His dispatch conflicts with others which say there were only twenty-four Americans aboard and that some of them escaped.

Most of the Americans aboard were naturalized citizens, natives of southern Europe.

NAMES SOME OF VICTIMS.

Mr. Page's dispatch gave the names of the following as known victims:

Alexander Patattivo, wife, and four children, of New York.

Mrs. Francisco Mascolo Lamura.

An earlier report from Naples said that when the vessel sailed Mrs. Lamura was accompanied by a minor child. It is not definitely known so far whether or not the child was lost with her.

Mrs. Cecil L. Griel (first reported Grey) was named as the one known American survivor among the passengers. The passenger Cecile Greil was previously reported under the names of "Mrs. Prof. Cecile Igreil of New York" and "Cecil Grey." Mrs. Cecile L. Greil, physician, resides at 107 Waverly place, New York.

MANY SURVIVORS LANDED.

ROME, Nov. 10.—How many persons lost their lives in the sinking of the Italian liner Ancona by a submarine in the Mediterranean has not been ascertained, but latest advices from Naples say that 320 survivors have been landed at Tunis ports and fifty at Malta. The number of passengers on the Ancona is placed at 482, and the crew has been estimated variously from sixty to 160.

The Ancona carried boats for the accommodation of 2,500, and it is possible that some of the boats are still afloat and may bring in additional survivors in the next twenty-four hours.

It is known that 161 survivors were landed at Biserta and that four of them died later.

TELLS STORY OF ATTACK.

A Tunis dispatch to the Giornale d'Italia gives a dramatic, though brief, account of the attack.

"A submarine approached the Ancona towards noon," says this account, "and as soon as the steamer saw it an attempt was made to escape at full speed. The Ancona was overtaken and stopped. Then the submarine fired on the Ancona, sinking it amid the desperate cries of the passengers.

"The lifeboats were next attacked, the submarine likewise firing on them. A woman, a man, and two children were killed; their bodies are at Biserta.

"The submarine then disappeared immediately, proceeding probably in the direction of the Ægean sea.

WIRELESS BRINGS HELP.

"Before sinking, the Ancona was able to send out a wireless call for help. This was heard by the station at Biserta. Aid was sent promptly, and thus 160 passengers and ten sailors were saved. They were taken to Ferryville (in the environs of Biserta), where they were attended by physicians and the consul.

"Among the survivors are a number of wounded emigrants, nearly all Venetians, and ten Greeks. A number of the

survivors seem to have lost their reason as the result of their terrible experiences."

NO CHANCE TO ESCAPE.

Other reports received here are that the Ancona was sunk without an opportunity for the passengers to escape. The reports say that the submarine first fired a warning shot, whereupon the Ancona immediately stopped. Two shots then struck the ship, one forward and one aft, but it is uncertain whether they came from a gun or were torpedoes, after the Ancona sent a wireless for help.

An explosion resulted from one of the shots and the steamer sank rapidly before the boats could be lowered or help arrive from the wireless call. The authorities here say it was a clear case of a submarine sinking a merchant ship without giving adequate opportunity for the passengers to escape.

The official list of survivors as issued in Rome includes one American woman, Mrs. Cecile Greil of New York, 143 Italians, sixteen Greeks, and one Russian. The statement is made that twenty-four of the Ancona's passengers were naturalized Americans.

One of the notable passengers aboard was the Prince of Cassano, head of one of the oldest Neapolitan families resident in Rome.

SEEK TO GUARD SHIPPING.

The sinking of the steamer Ancona by a hostile submarine has caused intense indignation in official circles in Rome and among the Italian public generally.

Owing to the recent activity of hostile submarines in the Mediterranean orders have been issued to the Italian fleet to redouble their efforts to capture or destroy these underwater craft and also to watch particularly and attempt to guard boats plying between the Mediterranean and the United States and also in the Otranto canal.

The orders also are that the Italian fleet shall endeavor to prevent Austrian submarines leaving the Adriatic sea or for those now outside those waters to return to their bases for fresh supplies. The Greek coast islands also are to be closely patrolled in the fear that hostile craft may use them in obtaining fuel, as did the German cruisers Goeben and Breslau at beginning of the war. The French and British fleets are coöperating with the Italians.

Pope Expresses Grief.

The pope, expressing grief at the disaster, has sent instructions to the ecclesiastical authorities of Tunis to give all help in their power to the survivors.

The newspapers, commenting on the torpedoing of the Ancona, compare its fate with that of the Lusitania. The Messagero sarcastically remarks:

"The enemy's attack on a steamer loaded with peaceful passengers shows the chivalry of the Austro-Germans."

MANY SHOTS HIT LINER.

LONDON, Nov. 11, 2 a. m.—Rome and Milan dispatches to the London morning papers allege that when the submarine gave chase the Ancona increased its speed, but the submarine slowly caught up to it and began firing, repeatedly hitting the stern of the vessel.

Scenes of panic occurred aboard the Ancona when eventually the captain gave up his attempt to escape, whereupon, after further shelling, the submarine fired a torpedo.

The Ancona listed and began to sink. There was not time to lower all the boats. Many of the passengers who were rescued jumped overboard with life belts.

A wireless call for help brought several ships to the scene. They made many rescues.

It is thought possible that the same submarine sank the Marseilles steamer France, which had disembarked a thousand French troops at Mudros, Lemnos Island.

SHIP SOUGHT TO ESCAPE.

BERLIN, Nov. 10, via wireless.—The liner Ancona was sunk by an Austro-Hungarian submarine while trying to escape, it was announced officially here today on the strength of what was termed "reliable information."

Owing to the refusal of the Ancona to stop, it was stated, the submarine was forced to use its guns.

"Information from a reliable source is that the steamship Ancona was sunk by an Austro-Hungarian submarine," says the Overseas News Agency. "It attempted to escape and thus compelled the submarine to use its guns."

CAUSES STIR IN PARIS.

PARIS, Nov. 10.—The international phase of the sinking of the Ancona is attracting special attention here owing to the attitude of President Wilson with respect to the limitation of submarine activity against merchant vessels.

The French government has received only meager reports of the disaster and these have not disclosed whether the commander of the submarine investigated the nationality of the passengers and gave them time to take to the boats before sinking the ship.

The view is expressed in authoritative quarters that even if the submarine proved to be an Austrian—although there are reports that it was a German flying the Austrian colors—the joint policy of the Austro-Germans would make it incumbent upon Austria to observe the assurances given by Germany with respect to submarine warfare.

MANY INQUIRE FOR KIN.

New York, Nov. 10.—No word of the Ancona came over the cables from Rome today to the general agents here. Officially, they had not been advised that it had sailed from Naples. To scores of inquiries, many by telegraph from out of town, the agents had to reply that they were absolutely without advices.

After the better part of an anxious day of waiting, William Hartfield, of the firm representing the Ancona's owners, besought the coöperation of the Italian consul general here in obtaining facts apparently withheld by Italian censors.

The consul general, G. Fara Forni, transmitted Mr. Hartfield's request, with an indorsement, by telegraph to the Italian ambassador at Washington. Late today a reply from Washington stated that an effort would be made at once to ascertain the details of the sinking.

Sure Americans Were Aboard.

Basing their assumption upon a careful study of the passenger list of vessels which reached here during August, September, and October from Italian ports, the Ancona's agents were reasonably certain that the vessel had a number of Americans aboard, but that the bulk of its passenger list was composed of Italians and refugees from the near eastern theater of war.

Every liner sailing from the Mediterranean during the last three months for this port has had a number of Americans in the cabins. In one case, regarded as exceptional, 30 per cent of the passengers were citizens of the United States.

Route Taken Is Unknown.

When and by what route the Ancona sailed from Messina, the only port of call after leaving Naples, were unknown. Her sailing schedule, subject to change as exigencies might require, called for its departure from Messina yesterday afternoon.

Leaving there, its captain would be guided, the agents said, by admiralty orders issued to every departing liner. These orders generally are sealed and are opened and read only after a vessel steamed out of port.

The choice of two routes lay open to the admiralty in issuing its orders to the Ancona's captain—a course through the Messina strait and south of the Island of Sicily, between the island and Malta; or north of the Island of Sicily and through the Tyrrhenan sea toward Gibraltar. Which course was taken was only a matter of surmise, but the agents' opinion was that the steamer had sailed north of Sicily.

Titta Ruffo Not Aboard.

Titta Ruffo, the baritone, was reported aboard the steamer, but this was denied. Owing to the fact that the Metropolitan Opera season in New York will open Monday, and that a large number of singers of other companies are already in this country, officials of the line here did not think there were any singers aboard the Ancona.

Considerable interest was expressed in marine circles here today concerning three steamers that sailed from American ports and are now nearing Italy. The Europa of La Veloce line sailed from New York on Oct. 31 and is due at Naples today, but has not been reported as arriving. The Europa carried 1,125 passengers, a large portion of them being reservists.

The steamer Caserta of the Lloyd Italian line sailed from here on Nov. 1 for Genoa with 1,200 passengers, nearly all of them being Italian reservists. The White Star steamer Cretic, which sailed from Boston for Mediterranean ports on Oct. 30, is due at Gibraltar today with 1,088 passengers.

BRITISH PRESS COMMENT.

LONDON, Nov. 11, 3 a. m.—The Times, commenting this morning on the sinking of the Ancona, says:

"Whether American opinion will be moved by a deliberate repetition of the crime which at first moved her deeply we cannot pretend to surmise. We can hardly anticipate that the fate of the Ancona will do more than the fate of the Lusitania, Arabic, and Hesperian."

The Daily Chronicle says: "It will be interesting to hear the American government's opinion whether the excuse that the Ancona ran away is valid in view of the facts that she was full of passengers and being outward bound could not have been carrying munitions. If a single American citizen was drowned we shall perhaps hear of it, but if the victims were only Italians or non-American neutrals presumably this latest atrocity will not interest Washington more than so many others."

OCEAN STEAMSHIP MOVEMENTS.

Arrived.	Port.
STAMPALIA	New York
CANOPIC	Boston
MAGDALA	Shanghai
TUSCANIA	Glasgow
SONOMA	S. Francisco
ST. LOUIS	New York
CALABRIA	New York
Sailed.	**Port.**
MAITAI	S. Francisco
PANAMA MARU	S. Francisco
KROONLAND	S. Francisco
MONGOLIA	S. Francisco
BELLEVUE	New York

REPORTED BY WIRELESS.

	Due at New York
NOORDHAM..	970 miles out.. 8:30 a. m. Sat'y

ANCONA ATTACK MAY INVOLVE U. S. IN NEW DISPUTE

Loss of Americans Will Be Made Basis for Demands Upon Vienna Government.

BY ARTHUR SEARS HENNING.

Washington, D. C., Nov. 10.—[Special.]—Apprehension that the government faces another submarine controversy was prevalent in administration circles today as a result of the torpedoing of the Italian passenger steamer Ancona by an undersea boat, supposedly of Austrian nationality.

Dispatches received from Ambassador Page at Rome late tonight indicate that twenty-seven Americans probably lost their lives when the Ancona was sunk.

Officials who have proclaimed the submarine danger a thing of the past since President Wilson's widely advertised "diplomatic victory" over Germany read these dispatches with dismay.

They admit that a serious issue with the Austro-Hungarian government, identical with that which brought the United States and Germany to the verge of a break in diplomatic relations, is pending unless it is demonstrated that the conduct of the Ancona justified the submarine attack. The latest advices, however, lead to the belief that the Ancona tried to escape and was chased by the submarine.

Really a German Boat?

According to one report from an unofficial source it was a German submarine flying the Austrian flag that sank the Italian passenger ship. If this statement should be confirmed officially the submarine controversy with Germany might be revived, for the basis of settlement which the president thought he had effected was a promise by the Berlin government to attack no passenger vessels without warning and removal of passengers to a place of safety.

Whether, however, any serious trouble develops between the United States and either Austria or Germany depends largly upon the officially ascertained answers to the following questions:

Did the submarine attack the Ancona without warning?

Did the Ancona resist a demand for surrender or attempt flight?

Like Lusitania Case.

If it should be established that the attack was ruthless and that American lives were sacrificed the administration will face a situation comparable to that produced by the sinking of the Lusitania and the Arabic by the German submarines. State department officials are of the opinion that if Austrian responsibility for an unwarranted attack should be disclosed the president would call upon the Vienna government for a disavowal of the submarine commander's act, the payment of reparation for the killing of American citizens, and a promise not to do it again, as in the case of the Lusitania.

Although Austria is the ally of Germany and shapes its policies in close conformity with the desires of Berlin, administration officials think that Germany could not be held responsible for the act of an Austrian submarine and that Austria could not be called to account for violation of the pledge to exempt passenger ships given by Germany.

Must Cover Whole Dispute.

It would be necessary, according to these officials, to deal with Austria and to begin at the beginning and retrace the entire course of the demands made upon Germany, which, after six months, resulted only in a promise to refrain from torpedoing passenger, as distinguished from freight, vessels. It is thought that Austria would yield no more ground than did Germany and would expect the president to take no more drastic course than he did in the negotiations with Berlin.

There are some administration officials who believe, however, that if Austrian accountability be established the controversy should be treated as a continuation of the German affair and that the president should proceed to determine whether the Vienna government had committed a "deliberately unfriendly" act.

There is a large amount of passenger traffic between the United States and Italy and other Mediterranean ports, and unless Austria agrees to exempt liners from attack, as has Germany, Americans will continue to be exposed to danger from submarine attacks.

Chicago Artists and Model Believed Lost on Ancona.

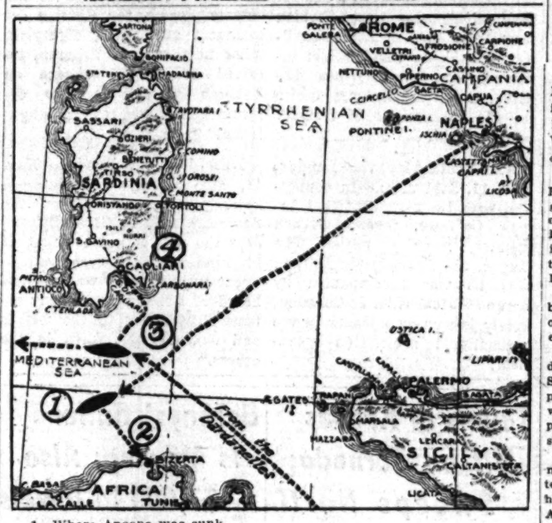

1—Where Ancona was sunk.
2—Where Ancona survivors were landed.
3—Where French transport France was sunk.
4—Where crew of France was landed.

BIG BRITISH UNIONS JOINED IN WORLD'S LABOR COMBINE.

LONDON, Nov. 10.—What is asserted to be a world's labor combine, with a membership of 1,500,000, has been virtually effected here by the adoption of a draft constitution linking together the National Union of Railway Men, the Transport Workers' federation, and the Miners' federation.

FEWER DRUNK IN ENGLAND.

LONDON, Nov. 10.—In response to a question in the house of commons today regarding the effect of the order against treating, David Lloyd-George, minister of munitions, said there had been a marked decrease in the number of convictions for drunkenness.

Hotel = In Ft. "Gray-test" Fours Ever.

Personal: If Mr. Goodhead will bring his best pair of feet to any of the addresses below, He Will Learn of Something to His Advantage. His old shoes will be returned and no questions asked. Bring 4 dollars and This Advertisement with you as identification. Ask for John O'Connor or Julius Goldberg, 120 W. Van Buren (2 doors E. of La Salle), 6 S. Clark (just S. of Madison), 205 S. State (just S. of Adams), or 1253 Milwaukee Ave. (Chicago) close against Ashland.

Copyright, 1915, O'Connor & Goldberg.

A+B

ROGERS PEET CLOTHES EXCLUSIVELY
EXCLUSIVE AGENTS FOR ROGERS PEET

YOUTHS' CLOTHING!

Our Fall models have lots of "snap," soft rolling lapel, some with patch pockets, all with trousers close fitting—

Made in rough cheviots and worsteds—nothing smarter for Fall, 32 to 35 chest—

$18.00 to $25.00

ANDERSON & BROTHERS
CLOTHIERS & HATTERS
Washington and Wabash
(Formerly at Madison and Clark Sts.)

DISTINCTIVE WEDDING GIFTS of SHEFFIELD PLATE

Peacock Sheffield plate is a dignified and beautiful gift for the bride. Its sturdy quality, graceful design and rich appearance give it true distinction, and its lifelong utility endears it to any one who values good silver.

C. D. Peacock
ESTABLISHED 1837
State and Adams Streets

BRITISH SAILORS SEARCH U. S. SHIP IN NEUTRAL PORT

America Calls for Explanation of Boarding of Zelandria in Mexican Waters.

Washington, D. C., Nov. 10.—Great Britain was formally asked today by the United States for information concerning the recent search of the American ship Zealandia in the Mexican port of Progreso by a landing party from a British cruiser. Ambassador Walter Hines Page was instructed to make the inquiry through the London foreign office.

A report from American Consul John W. Germon at Progreso stated that the Zealandia was forcibly searched by men from a British cruiser now lying outside the harbor, presumably waiting to seize the vessel.

In the absence of complete data, state department officials were not inclined to comment on the case, but it was indicated that it might develop new points in the neutrality situation prompting Mexico as well as the United States to enter protest to Great Britain.

German Flag Is Hoisted.

The Zealandia sailed from the United States for Tampico, clearing at night, and was reported to have hoisted a German flag at sea, though this was denied by the owners. It is said to have a German crew aboard and a cargo of resin consigned to Sweden.

Varying reports concerning the cargo and alleged purpose of the captain of the Zealandia to undertake commerce raiding caused the British admiral in charge of the patrol off the Atlantic coast to dispatch a vessel to determine the merchantman's status and intentions.

It is reported that on searching the Zealandia the British officer in charge of the landing party found no armament. What his conclusion was as to the character of the cargo has not been revealed, but the consular report indicated that the ship would be seized as soon as it attempted to leave Progreso.

No Change in Registry.

Since the vessel is American owned, with no change of registry involved, the Washington government desires to know on what grounds search was conducted in a neutral port. In the natural course Mexico also would enter a protest, but as Great Britain has not recognized the Carranza de facto government in Mexico the situation is complicated.

As soon as the facts are established, however, the state department probably will advise the Mexican government of what occurred. In the event that it should develop that the Mexican port authorities had no means of resisting the entry of the British seamen, the good offices of the United States to prevent a recurrence of such incidents might be enlisted by Mexico.

Possibly Means of Defense.

It was suggested that if the Zealandia was armed for raiding purposes, its sojourn beyond the twenty-four hour limit in a neutral port, especially where the authorities were powerless to intern it, might be advanced as a justification for entering the territorial waters to seize the vessel. It was recalled that this defense was offered in one case in which British warships entered territorial waters off Chile.

Mere suspicion that a merchant ship is armed, however, is not regarded by officials here as sufficient ground for such action.

EZRA WINTER, ARTIST, LOST ON THE ANCONA?

Relatives Fear Chicagoan and Wife and Bloomington Painter May Have Perished.

Ezra Winter of the Chicago Academy of Fine Arts, and winner of the Prix de Rome in 1911, is feared to have been lost on the Italian liner Ancona, with his wife, Mrs. Vera Beaudette Winter, and their 3 year old daughter, Renata.

Winter's painting, "The Arts," won the Prix de Rome, given by J. Pierpont Morgan, the first time the prize came west of Philadelphia. The Prix de Rome allowed him to take a three years' course in Rome, where he could study the masterpieces of Italian art. He has been in Europe ever since.

Winter was on the Ancona, it is believed, bringing back with him a large collection of paintings, mural and landscape, for exhibition in New York and Chicago.

His wife, who was with him, is the daughter of Mrs. E. Palma Beaudette. She studied music in Rome while he was pursuing his art studies. Mrs. Winter was formerly an artist's model, and her picture has appeared in "Safety First" signs in street cars and railways.

Mrs. E. Palma Beaudette, Mrs. Winter's mother, received a letter from her daughter three weeks ago, saying she and her husband would return to America on the Ancona, bringing with them his paintings.

Eugene Savage, who won the Prix de Rome with his painting "Morning," in 1912, was expected to return to America about the same time as Ezra Winter, and some of his friends fear that he, too, may have been on the Ancona. He is also a member of the Chicago Academy of Fine Arts. His home is in Bloomington, Ill.

December ends "two fairs for one fare"

GO NOW

San Francisco Exposition closes Dec. 4.

San Diego Exposition closes Dec. 31.

Low-fare excursion tickets on sale until Nov. 30—good for return until Dec. 31.

On your way there visit the Grand Canyon of Arizona. A Pullman to the rim.

Travel luxuriously on the California Limited or economically in a tourist sleeper.

Fred Harvey meals served.

You will enjoy reading our books and folders about the California trip. Write for them and for full information.

Geo. T. Gunslip, Gen. Agent, Ry. Exchange Bldg., 78 E. Jackson St., Chicago.
Phone. Har. 4820 or Auto. 64-320.

Henrici's on Randolph

One is likely to meet in Henrici's those of his business acquaintances whose companionship he values.

PHILIP HENRICI COMPANY
Wm. M. Collins, Pres.

67 W. Randolph St.

Between Clark and Dearborn Streets

Established Almost Half a Century

NO ORCHESTRAL DIN

THE NEAL WAY

Soon Overcomes Cause and Effects of all

DRUG HABITS

AT HOME or HEAD NEAL INSTITUTE, No. 811-T East 69th Street, Chicago. Call, write or phone Oakland 429 for book.

60 Other Neal Institutes in Principal Cities.

Foremanology

In the Beau Brummel or Lord Chesterfield days, only the nobles and men of wealth could afford to dress.

But today—

Thanks to the development of the ready-for-service apparel trades, any man of moderate means may be as well dressed as the richest "plute."

—R. Van Wert.

You'll find the correct Overcoat at Foreman's

IF you're a "style bug"—if you want to take a peep at the smartest overcoat models you ever saw, you're due at Foreman's today.

There's an overcoat here suitable for you—

An overcoat to match your personality—

An overcoat that will give you a prosperous look, and win the regard of your fellows.

That's the kind of overcoats Foreman sells moderately priced at

$15, $20, $25 and up to $40

Also remarkably strong values in Foreman quality suits at $15, $20, $25 and up to $40

Foreman's
63-67 W. Washington
(Bet. Dearborn and Clark)

Heart of The Sunset

By REX BEACH

"'Heart of the Sunset' does for Texas what his other novels have done for Alaska and the Canal Zone . . . Mr. Beach has won his popularity because of the wealth of vivid told and swiftly moving incidents which carries his story forward to its climax, and in this respect his latest novel is fully equal to those which preceded it."—Boston Transcript.

$1.35 net

HARPER & BROTHERS
Established 1817
Write for our Holiday Catalogue —sent free.

Revell & Co.

SPECIAL SALE OFFICE DESKS

35.00

Golden Oak. 5 ft. long.

This massive roll top Desk is one of the many values to be had in our special of office desks. It is made of oak with tops and panels construction. It is attractive sign and fitted with document extension slides, automatic lock. Legs are equipped with sockets.

Other styles and finishes at reductions.

Alexander H. Revell & Co.
Wabash Ave. and Adams St.

THE BLACK PEARL

"TRIBUNE," NOV.

Recent Pictures of Operations of Allied Forces in Serbian Campaign.

French Troops Marching Through Saloniki.

According to reports from Saloniki, the landing of French and British troops for service in Serbia continues. The number there now has been estimated from 220,000 to 300,000, though no official figures have been given out. For military reasons the allies are keeping all troop movements secret, but all indications point to the landing of a considerable force. Unless large armies are thrown into the Balkan campaign France and England will be making a useless sacrifice of a small force.

The activity of Teuton submarines in the Mediterranean also indicates that the central powers are alive to the danger of reinforcements stopping their advance toward Constantinople. The sinking of the Ancona and the torpedoing of the French ship France in the channel between Sardinia and Tunis show the hazardous task the allies face in bringing reinforcements to Saloniki. The troops first landed came from the reserve forces operating on Gallipoli peninsula along the Dardanelles.

One effect of tremendous importance to be accomplished by a large allied army in Serbia, aside from stopping the Teuton-Bulgar advance, would be the swinging of Greece into the conflict against the invaders. During the early stages of the Balkan crisis it was announced that one of the conditions of Greece's participation in the war was the landing of an allied force of from 400,000 to 500,000 men.

Gen. Bailloud, Commander of French in Serbia.

The picture shows the leader of the French Balkan forces chatting with members of his staff just before leaving Saloniki for the lower Serbian front. The vigorous campaign led by Gen. Bailloud against the Bulgars has swept them from lower Serbia and held them from the Nish-Saloniki railroad south of Veles on the Vardar.

Serbian Soldier Bandaging His Feet.

Foreman-ology

In the Beau Brummel or Lord Chesterfield days, only the nobles and men of wealth could afford to dress.

But today—

Thanks to the development of the ready-for-service apparel trades, any man of moderate means may be as well dressed as the richest "plute."

—R. Van Ware.

You'll find the correct Overcoat at Foreman's

IF you're a "style bug" — if you want to take a peep at the smartest overcoat models you ever saw, you're due at Foreman's today.

There's an overcoat here suitable for you—

An overcoat to match your personality—

An overcoat that will give you a prosperous look, and win the regard of your fellows.

That's the kind of overcoats Foreman sells, moderately priced at

$15, $20, $25 and up to $40

Also remarkably strong values in Foreman quality suits at $15, $20, $25 and up to $40.

Foreman's
63-67 W. Washington
(Bet. Dearborn and Clark)

Heart of The Sunset

By REX BEACH

"'Heart of the Sunset' does for Texas what his other novels have done for Alaska and the Canal Zone . . . Mr. Beach has won his popularity because of the wealth of vividly told and swiftly moving incident which carries his story forward to its climax, and in this respect his latest novel is fully equal to those which preceded it."—*Boston Transcript.*

$1.35 net

HARPER & BROTHERS
Established 1817
Write for our Holiday Catalogue —sent free.

Revell & Co.

SPECIAL SALE
OFFICE DESKS

35.00

Golden Oak. 5 ft. long.

This massive roll top sanitary Desk is one of the many special values to be had in our special sale of office desks. It is made of golden oak with tops and panels of Satin construction. It is attractive in design and fitted with document box, extension slides, automatic lock, etc. Legs are equipped with brass sockets.

Other styles and finishes at equal reductions.

Alexander H. Revell & Co.
Wabash Ave. and Adams St.

THE BLACK PEARL

"TRIBUNE," NOV. 28.

REPORTS DIFFER AS TO OUTCOME OF SERB FIGHTS

Athens Dispatch Asserts Success of Allies at Strumnitza; Denied by Berlin.

An Athens dispatch says Serbian troops in Kutchanik pass won an important success. British forces with new troops are advancing upon Strumnitza. Berlin, on the other hand, reports the British and French were defeated. The Teuton forces took the height of Okliuta.

FRENCH REPORT ON SERBIA.

PARIS, Nov. 10.—An official statement issued by the Franco-British staff at Saloniki yesterday and transmitted to the Havas agency says:

British troops, reinforced by a new division, occupied solidly the region north of Doiran and are operating in the direction of Strumitza, where encounters between British and Bulgarian patrols have been reported.

The Bulgarian attack on Krivolak testifies to the anxiety caused by the progress of French troops beyond the Crena river and the occupation by them of the regions of Monzin, Camandol, and Dobrista, protecting the routes to Babuna pass.

Supply trains are circulating freely between Guevgheli and Gradsko.

Lieut. Gen. Sir Charles C. Monro is expected to arrive at once from Flanders to take command of the British forces.

Berlin Official Statement.

BERLIN, Nov. 10.—The war office today made the following announcement concerning the Serbian campaign:

The pursuit is being continued vigorously everywhere.

According to details which now have come to hand the booty taken at Krusevac amounts to 103 cannon, almost all modern, and a large quantity of munitions and war material.

The army under Gen. Boyadjieff (Bulgarian) reports the capture of 3,600 Serbians. The booty taken at Nish is given as 100 cannon and that at Leskovac as twelve cannon.

A defeat for the French and British troops in southern Serbia, with losses which are described as enormous, is reported in a dispatch from Sofia by way of Budapest. The battle occurred between Krivolak and Prilep. The allies made a violent attack upon defensive positions of the Bulgarians.

Statement Made in Vienna.

VIENNA, Nov. 10.—The official statement in regard to the Balkans today said:

Austro-Hungarian forces—The army of Gen. Koevess has captured the strongly defended height of Okliuta, southwest of Ivanjica, and stormed the Eddoveste southern spurs and the Jelanica plateau, taking from the enemy several parallel trenches.

Northwest of Krallevo the German forces have advanced on both sides of the Ibar river. Southwest of Krusevac we have captured ground in the sector of Alexandrovac. The Bulgarians have repulsed the enemy near Rish-alerinaje to the left bank of the southern Morava.

Report on Veles Action.

LONDON, Nov. 10.—French forces have recaptured the town of Veles in southern Serbia from the Bulgarians, according to advices received by the Serbian legation in Athens from Guevgheli, forwarded by the Star's correspondent in Athens.

Dispatches from Saloniki under date of Tuesday evening deny positively an earlier dispatch saying that Veles has been occupied by the French.

"A small French cavalry force," says one dispatch, "penetrated the Bulgarian lines near Veles, but failed to enter the town." The Bulgarians at Veles feared the cavalry was the vanguard of a larger force and temporarily evacuated the city.

Serbians operating in the defiles of Kutchanik against the Bulgars advancing from Uskup to Prisrend report an important success, according to advices from Saloniki, says an Athens dispatch to the Exchange Telegraph company.

In the region of Strumnitsa, British troops have received reinforcements and replaced the French north of Doiran with the object of harassing the flank of the Bulgarians, who are attempting to reach Doiran and Guevgheli in order to compel the allies to retreat.

Sought to Attack Bulgars.

The statement recently attributed to a member of the Serbian cabinet that Serbia had asked the entente powers in vain for permission to attack Bulgaria before Bulgarian mobilization was complete, was followed by a question on this subject in the house of commons today.

Answering the question, Lord Robert Cecil, parliamentary undersecretary for foreign affairs, said in behalf of the foreign office, that Serbia had pressed this view as the right military policy. The foreign office thought it was a matter for Serbia to decide and therefore sent no instructions to the British minister at Nish. When, on Sept. 27, Serbia pressed for an opinion, the parliamentary undersecretary said, Sir Edward Grey replied that all political and diplomatic arguments were against such action, but that he was no judge of strategical considerations.

ALLIES CONCLUDE LOAN OF $8,000,000 TO GREECE.

Athens Stirred by Dispute Over Dissolution of Parliament and Elections of New Members.

LONDON, Nov. 10.—The loan of $8,000,000 from Great Britain, France and Russia to Greece has been concluded.

The formal declaration by the new government of Premier Skouloudis concerning the continued neutrality of Greece and its good will toward the allies, which has made public yesterday in Paris, was communicated simultaneously to all the capitals of the entente nations.

The section of the Athens press favorable to the Greek government affirms that a decree dissolving the chamber will be promulgated tomorrow, says a dispatch to the Exchange Telegraph company. Papers friendly to M. Venizelos attack the dissolution program which they declare is not in conformity with the constitution and is contrary to the wishes of three-fourths of the citizens of Greece, who are now with the colors and will be deprived of their vote.

CHURCH ADOPTS FILM SHOW.

A "tryout" of the Evanston Congregational church's new moving picture performances was given at the church last night before an audience of 400. Films concerned with travel and natural history formed the program. At its close the Rev. William T. McElveen, pastor, announced the experiment had been so successful that regular Sunday night performances will be given beginning Nov. 21.

ONE YEAR AGO TODAY IN EUROPE'S BIG WAR

The Germans captured Dixmude, Belgium.

British gunboat Niger destroyed off Deal by a German torpedo.

The Russians continued their advance toward Cracow.

King George opened the war session of the British parliament.

Turkish troops were defeated in Armenia.

The Russians occupied Johannisburg, in East Prussia.

SLAVS HARASS TEUTON ARMIES ALL ALONG LINE

Russians Claim Some Gains; Berlin Reports Repulse of Heavy Attacks.

On the eastern battle front the Russians are making incessant attacks with the object of preventing the Teutons from intrenching or withdrawing troops to the other theaters of war. Berlin and Vienna report the repulse of these attacks, but Petrograd asserts the Germans are being forced back in the north on the Riga-Dvinsk front, and that minor successes have been won against the Austro-Germans in Galicia.

GERMAN OFFICIAL REPORT.

BERLIN, Nov. 10.—The following statement was issued by the war office today:

Army group of Field Marshal von Hindenburg: West of Riga a Russian attack against Kemmern was brought to a standstill. West of Jacobstadt strong enemy forces which advanced to the attack were repulsed. One officer and 117 men fell into our hands. Before Dvinsk the Russians yesterday limited their efforts to lively artillery actions.

Army group of Gen. von Linsingen: An attempt on the part of the Russians to break through our lines near and to the north of Budka, west of Czartorysk, was stopped. By a counter attack the enemy was thrown back into his former position.

Russian War Office Statement.

PETROGRAD, Nov. 10.—The following official communication was issued today:

In the district of Shlok our troops, which assumed the offensive on the left bank of the Aa river in Courland, have consolidated themselves near Kammern. We also have occupied Oding, south of Shlok. In the district of Jacobstadt and west of Dvinsk the fighting was less desperate.

In the district north of Kolki desperate fighting is proceeding. All the enemy's attacks at Guta Lusovskia have been repulsed. We broke the enemy's line southeast of Budki, and during the pursuit of the retreating enemy our troops occupied this village and also the forests to the south and north. Toward midday we made prisoners of fifty officers and over 2,000 men, of whom half were Germans. We also took about twenty machine guns. A large number of the enemy were drowned in the Tchernavka river.

In the district of the Okenka river our troops took by assault part of the enemy's trenches. Two attempted offensives by the Austrians in the district of Zale Ssozyky were repulsed.

RUSSIAN MINISTER DEPOSED.

Supervisor of Communications Retires—Will Be Succeeded by Expert in Rail Transportation.

PETROGRAD, Nov. 10.—The retirement of S. V. Rukhloff, minister of communications, is announced. He was without technical qualifications for the post and it is expected that with the appointment of a successor having such qualifications an improvement in the Russian railway transportation system will be experienced.

KAISER TO OFFER PEACE TERMS?

Will Appeal to Wilson as Germans Enter Constantinople, Paris Hears.

[BY CABLE TO THE CHICAGO TRIBUNE.]

PARIS, Nov. 10.—Quoting from an English source, which he considers "eminently trustworthy," Arthur Meyer, editor of the royalist organ, Le Gaulois, states that British ministers have received a semi-official report from Holland to the effect that the kaiser is only awaiting the entry of the Austro-Germans into Constantinople to address a peace message to President Wilson.

Would Repudiate Cruelties.

The contents of this message M. Meyer describes as follows:

"William II. would begin by protesting that he had not wanted war and had been compelled to resort to it by Great Britain and Russia, and had merely opposed force by force. He would repudiate the accusation of ever having ordered systematic cruelties.

"He would then add that it is time to halt the shedding of blood and permit Europe to recover from its wounds through fruitful peace. Germany not being a nation of rapine and conquest, the kaiser would be resolved to give the world the spectacle of German magnanimity.

Wilson as Intermediary.

"Therefore, he would appeal to President Wilson, whose humanitarian sentiments are well known to him, to be his intermediary with the belligerents. He would undertake to evacuate the invaded French departments and the whole of Belgium, the question of the status of Antwerp remaining to be settled in negotiations with Great Britain.

"He would create with Poland a buffer state against Russia. He would not tamper with Serbian independence, resting content with the restoration to Austria of provinces taken from her.

Would Exact Rights on Sea.

"He would, of course, exact the return of the German colonies and would set up with Great Britain a status which would give him on the sea, for the development of German commerce, the rights of a great, even though not victorious, nation."

APPROVES LATIN-AMERICAN RECOGNITION OF CARRANZA.

Governing Board of Union Upholds Action—First Chief to Enter Mexico City Nov. 20.

Washington, D. C., Nov. 10.—Approval of the conference of American diplomats which resulted in recognition of a de facto government in Mexico was voted unanimously today by the governing board of the Pan-American union, with all the members of the Latin-American diplomatic corps present.

Dispatches to the Mexican agency here today announced that Gen. Carranza, head of the recognized de facto government, will enter Mexico City about Nov. 20. On his way from the border to the capital the first chief will make stops at a number of important points and elaborate preparations are said to have been made for his reception.

BALKAN RULERS MAY MEET.

Kings of Roumania, Greece, and Bulgaria Reported to Have Arranged Conference.

LONDON, Nov. 10.—The statement is made by the correspondent at Amsterdam of the Central News that the kings of Roumania, Greece, and Bulgaria have made arrangements to meet at Bucharest. There is no confirmation of this report.

Woman Found Dead from Gas.

Mrs. Frank T. Carey of 2410 East Seventy-fourth street, wife of a manufacturer's agent at 192 North Clark street, yesterday was found asphyxiated. Mrs. Carey had been troubled with nervousness, it is said.

WARNS ASQUITH OF TROUBLE IF KITCHENER GOES

Austrian Writer Declares That Third Offensive in Isonzo Failed.

[BY CABLE TO THE CHICAGO TRIBUNE.]

LONDON, Nov. 10.—Today's issue of John Bull contains a strong article by Horatio Bottomley, demanding that Lord Kitchener remain in London and attend to the duties of war minister instead of going to the near east.

Bottomley, although denounced in some quarters, is really idolized by the people. His recruiting speeches gain more enlistments than those of any other man and his publication circulates almost half a million copies. The article, therefore, is important, inasmuch as it indicates the public feeling.

"The British people are thrilled by the news that Lord Kitchener, the greatest soldier under our flag, was to leave the war office for an indefinite period," the article reads. "Did that mean that he, like our greatest sailor, was to be sacrificed on the altar of party politics? If so it was high time that this nation made its might felt.

"If Kitchener is being shelved there is only one course open; the nation must rise and sweep these political meddlers out of existence, rallying every village, hamlet, and city to Kitchener's side. For if he is to be pushed aside, then God help our army—and at this juncture the army spells the British empire. We frankly and fearlessly tell Kitchener the whole British empire, from Britain's capital to the remotest village rely on him to see us through.

"Kitchener is not likely to desert his post at the bidding of any political clique. His duty to us is as clear as daylight; he must stick to his guns.

"We will give Asquith seven days. Let the premier not count this idle boast or empty threat. We will support him in the interim to any extent that means beating the Germans. But if at the end of the seven days the nation has not been told Kitchener's position or that position is unsatisfactory to the British people, then we will rouse the nation to action."

Rock Island To Des Moines

The Direct Short Line

From La Salle Station—on the loop—most convenient location in Chicago.

"Rocky Mountain Limited" 10:00 a. m.
"Chicago-Nebraska Limited" 6:00 p. m.
"Colorado-California Express" 10:00 p. m.
Local 11:30 p. m.
Fast Mail 1:35 a. m.

All Through Main Line Service
From Englewood Union Station (63rd Street)—convenient to South Side—fifteen minutes later.

Automatic Block Signals
Finest Modern All-Steel Equipment
Superb Dining Car Service

Tickets, reservations and information at Rock Island Travel Bureau, Adams and Dearborn Sts., or at stations.

Rock Island
L. H. McCORMICK
Gen'l Agent Pass'r Dept.
Phones: Central 4468, Wabash 3310

U. S. BANKERS APPOINTED TO NEGOTIATE BRITISH CREDIT.

Consider $50,000,000 to Help London Firms—Two Chicagoans on Committee.

New York, Nov. 10.—A committee of American bankers to assume charge of negotiations looking to the establishment of British bank credits here was appointed today at a meeting of leading financial institutions with whom the London bankers have been negotiating.

It is understood that the first credit to be arranged for in the immediate future is to be $50,000,000, and that other credits are contemplated.

Frank A. Vanderlip, president of the National City bank, is chairman of the committee, the other members being Seward Prosser and Fred I. Kent of the Bankers' Trust company; J. S. Alexander, president of the National Bank of Commerce; R. Y. Hebden, local manager of the Bank of Montreal, C. R. Sabin, president of the Guaranty Trust company; William H. Porter of J. P. Morgan & Co.; G. M. Reynolds, president of the Continental and Commercial bank of Chicago, and J. B. Forgan, president of the First National bank of Chicago.

FRENCH REPULSE ENEMY ATTACKS ON TAHURE HILL

Two Efforts of Germans to Take Positions Beaten Off with Heavy Losses.

Two German attacks on Butte de Tahure yesterday were repulsed. German positions in the Belgian dunes were bombarded. Fighting at close quarters continues in the Artois.

French Official Statement.

PARIS, Nov. 10.—The following official communication was issued by the war office tonight:

In Belgium our artillery has carried out against the German organizations in the region of the Dunes and in the sector of Boesinghe a systematic bombardment, which was noticeably effective.

In Champagne the enemy attempted two successive violent assaults against our positions on Butte de Tahure. The first, checked by our barrier fires, was not able to reach the trenches; the second, after having penetrated at one point, was thrown back by a counter attack.

Between the Meuse and the Moselle our batteries energetically replied to the cannonade of the enemy and completely dispersed a column of infantry in transit on the road from St. Maurice to Woel.

To the east of the Argonne, at Vauquois, and in the forest of Malancourt, last night saw the continuance of lively fighting with bombs and hand grenades.

Report by British Leader.

LONDON, Nov. 10.—A report received from Field Marshal Sir John French and made public tonight says:

On the 7th our aeroplanes bombarded a German hut, with apparently good effect. As a result of a protective air fight the same day a German machine overturned and fell inside the enemy's line from a height of 7,000 feet. In another fight near Douai we lost an aeroplane.

On the 8th we repulsed two small bombing attacks on our extreme left."

BUYS PRODUCE FOR FRANCE.

Rochester, N. Y., Nov. 10.—Upwards of 50,000,000 pounds of vegetables have been purchased in this section by a Belleville, Ont., corporation to be concentrated and shipped to France to feed soldiers in the trenches.

Revell & Co.

Oriental Rug Sale

We Quote the Lowest Prices in America.

Our customers will have an opportunity in this sale to secure large and small Rugs at prices that will place beautiful floor coverings in your home at a very small outlay.

Call and see this great display. Our great third floor is crowded to the elevator doors with them.

We now display the largest collection of rare antique Persian Rugs in America.

Long Oriental Rugs

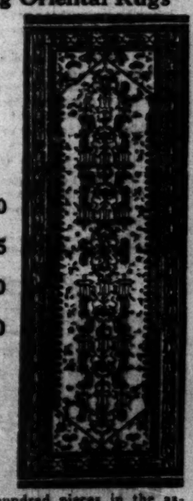

Your choice,
27.50
34.75
37.50
45.00

Three hundred pieces in the assortment. Antique and modern pieces in good condition. Heavy and just the rug where hard wear is required.

Average size 8, 9, 10, 12, 14, 16 feet long, 3 to 3.6 wide.

Rare Kurdistan Rugs

37.50 45.00 55.00

A rare collection of soft silky pieces which for beauty of coloring and durability cannot be excelled; size range from 4 to 5 feet wide and from 5 to 7 feet long.

Alexander H. Revell & Co.
Wabash Avenue and Adams Street.

ESTABLISHED 1875 BY E. J. LEHMANN

THE FAIR

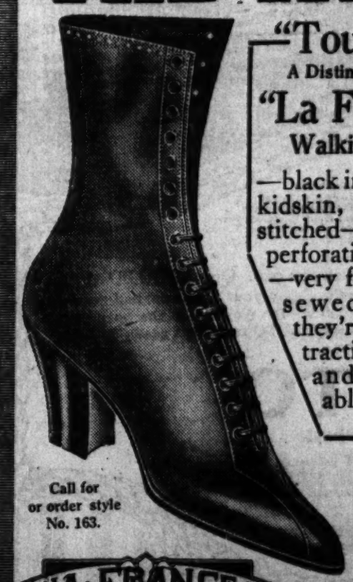

"Touraine"
A Distinctively New
"La France"
Walking Boot

—black imperial soft kidskin, white silk stitched—neat white perforation on top—very flexible welt sewed soles—they're very attractive in style and comfortable, too—

—$5

Call for or order style No. 163.

32 other staple and novelty "LA FRANCE" styles priced at $3.50 to $6.00.

LA FRANCE

JOUBERT IN RED UNIFORM GETS WARM WELCOME

Friendship with Former Foes but One of Many Such Incidents Seen in War.

DIRE EFFECT OF SHELL SHOCK

BY CAROLYN WILSON.

PARIS, Oct. 22.—A prisoner from St. Helena arrived a little while ago at the headquarters of Gen. French. He was wearing the uniform of a general of the British army and was accorded a very warm reception.

This old enemy of England, this successor of Napoleon on the barren rock, is no other than Gen. Joubert, the hero of the Boer war.

It is expected that he will stay some time at headquarters and afterwards proceed to England to help in the defense of Great Britain.

This is only one of a series of odd encounters during this war. Nations and men, seemingly separated by unending feuds and hatreds, have come together in the closest bonds of defensive union.

When Kitchener shook hands with Gen. Marchand and Gen. Baratier, the two heroes of Fashoda, he ended sixteen years of silent hatred and vowed revenge, since the day that Kitchener had ruined the results of their long, wearisome campaign in Africa.

War as a Healer.

On looking for the parallel between nations who would expect Russia to be bombarding with Japanese munitions, using Japanese torpedoes in the Black sea, and once more firing the cannons which were captured in the Russo-Japanese war, and which have now been restored by the order of the mikado?

Who would have thought that the slayers of Jeanne d'Arc, the captors of Napoleon, would be welcomed in France?

There is a new little mascot for the soldiers which represents Jeanne d'Arc on her white charger, clad in mail. It is perhaps the most popular charm of all among the French soldiers, who either pin it on their uniforms or attach to a wrist bracelet—quite an affectation now among the French.

The English, however, carry the little "Touchwood" charm, which is a quaint figure, mainly head, wearing a khaki service cap, with crossed legs and arms of silver. It has a faint resemblance to Billikens—a sort of distant English cousin.

Since the beginning of the war Mr. Brandon, the designer, has sold over a million and a half of these charms, which derive their name from the old superstition of touching wood to prevent disappointment.

There was a curious scene in Regent's park recently when a French actress made a public presentation of "Touchwood" to the 1,200 officers and men of a battalion of the City of London rifles.

Superstitions of the Fighters.

I suppose superstition always increases during a war. Escapes seem so miraculous, safety so accidental. The French invariably play "La Dame Blanche" when a regiment leaves the base for the firing line. It is a sort of prayer for the intercession of Jeanne d'Arc, in whose power many of the soldiers believe.

The English in their turn advanced the Angels of Mons as a reason for their victory at that spot, and the Russians believe implicitly in a white knight who appears to certain soldiers and protects them.

There is also a button off the tunic which is fondly believed to protect against shell shock. There have been so many terrible results from this cause that the men have come to fear it almost more than an actual wound.

Before this war surgeons were skeptical about cannon balls passing so close that they caused an internal injury without leaving a mark. Soldiers used to call this "winding," but the doctors explained the injury by saying that a heavy mass of iron striking the body might produce no external mark and yet kill.

Now, however, there can be no doubt that the pressure of air which is the result of the explosion of a high explosive shell may completely incapacitate or even kill a man without leaving the slightest trace externally or on any of the internal organs.

Complete Loss of Memory.

One has often heard and seen pictures of men sitting in such lifelike attitudes that the enemy hesitate to approach, yet dead from shell shock.

So often the result is complete loss of memory. There have been thousands of such cases treated in France and England. Sometimes rest and time effects a cure, sometimes hypnotism, but unfortunately there are still hundreds uncured and seemingly hopeless.

Many men have become deaf, dumb, or blind, or all three, without any real injury. Sometimes a similar shock will restore their powers.

British Advance to Bagdad.

Arrow shows British advance from Koweit to Bagdad.

The capture of Bagdad, in southeastern Turkey, by the British, which was reported from Rome, has, if the report proves correct, an important bearing on the general strategy of the war in the east.

One of the first moves by the British at the beginning of hostilities was to occupy Koweit, on the Persian gulf, and advance on Basra, driving out the Turkish and Germans. In so doing they got possession of the terminus of the Bagdad railway that the Germans have been building from Constantinople to the southeast, through the valley of the Tigris to the Persian gulf. The Bagdad railway is the tangible expression of the Teuton "drang nach Osten." At present the same "urge to the east" is manifesting itself through the armies of Von Mackensen along the pathway of the crusaders in the valley of the Morava in Serbia.

One of the visions that Germany is hoping to realize from its present Balkan campaign is the completion of the Bagdad railway and the rewriting of the oriental express time table for through limited trains from Berlin to the head of the Persian gulf, with Constantinople as an important way station.

Beyond the Persian gulf lies India, and the greater part of this direct route to Britain's eastern possessions is free from attack by the grand fleet of England.

BRITAIN WARNED IT IS IN DANGER OF BANKRUPTCY

Lord Peel Says Government Must End Importing of Anything but Necessities.

LONDON, Nov. 10.—During the debate in the house of lords this evening on a motion of Viscount Peel declaring it to be the duty of the government to exercise more effective supervision and control of naval and military expenditure, Baron Davenport said the country could not go on as it had been indefinitely and maintain financial solvency. He added the situation was one of great gravity.

The Marquis of Crewe, lord president of the council, said that the main bulk of the expenditures was on account of the importation of munitions and loans to the allies and the British dominions.

Near Limit of Income.

Lord Peel, in support of his motion, said that the figures which were given as to the expenditure on war and civil establishments for a full year approached nearly to the aggregate amount of the income of the nation. The gigantic sums which were being spent were staggering to the ablest financiers and great caution was necessary in control of national finances.

He doubted whether the government was sufficiently serious in enforcing economy. The government had acted only half heartedly in restricting the excess of imports, and while advising the nation to practice economy, there was no evidence that the government was setting an example in economy.

May Adopt Forced Loan.

Lord Davenport thought it likely that the government would have to resort to a forced loan.

"We cannot go on indefinitely and maintain our financial solvency," he said. "There is no doubt that the next war loan will be subscribed. But what of the loan after that and the loan after that again?"

BRITAIN TO ASK GREAT NEW LOAN

Asquith Tells Commons That People Must Conserve Wealth.

FRANCE SEEKS MORE.

LONDON, Nov. 10.—Premier Asquith was to have asked the house of commons today for a vote of credit of $2,000,000,000, but some unexpected development prevented him from taking this action, which was postponed until tomorrow. The premier, however, made his expected statement in regard to the financial situation and impressed upon the nation the necessity of a careful husbanding of its resources.

Including the new vote of credit to be asked tomorrow, the premier pointed out, the total amount allotted for war purposes will be $8,830,000,000. He presented figures showing that the government had a sufficient sum left over from the previous vote to finance the war to the third week of November.

Mr. Asquith said there was no reason to believe expenditures during the next two months would exceed $20,000,000 daily, so that the new vote of credit might be expected to last to the middle of February.

Daily Cost Is $21,750,000.

The approximate daily cost of the war between Sept. 12 and Nov. 6 was given by Mr. Asquith as $21,750,000. It rose to this figure from $13,500,000 in the earlier part of the financial year.

Loans advanced by Great Britain to its allies and dominions between April 1 and Nov. 6, Mr. Asquith said, amounted to $490,000,000. In the same period $115,000,000 was expended for food supplies and miscellaneous items.

The main causes of increase in the cost of the war, Mr. Asquith continued, were the great expenditures for munitions and the advances to Great Britain's allies and dominions. He could hold out no hope that there was any immediate likelihood of a decrease in those two items.

Welcome French Proposal.

PARIS, Nov. 10.—The press has received cordially Finance Minister Ribot's proposal for a new 5 per cent state loan for an unlimited amount, which will be presented to parliament tomorrow. The newspapers are particularly pleased with the departure from the practice of offering bonds which already have been issued to the amount of $2,400,000,000.

M. Ribot also proposes an income tax on war profits, effective Jan. 1, 1916, applicable not only to firms supplying the government but to all business.

The price of issue of the new French loan will be such that the net rate of interest will be in excess of 5½ per cent.

ACCUSE FRANCE OF SEIZING CHECKS SENT BY U. S. BANKS

Swiss Financiers Angered by Action Cutting Off Transactions with America, Is Report.

ZURICH, Switzerland, via Berlin to London, Nov. 10.—According to the Neue Zuericher Zeitung the French postoffice has been for some weeks confiscating dispatches and registered letters containing checks and coupons sent from New York for collection, especially in cases where the banks to which they were addressed were opposed to the Anglo-French loan.

The seizures include American bank notes. The Swiss national bank is among the sufferers.

"Great indignation prevails in Swiss financial circles," the Neue Zuericher Zeitung continues, "because the action means an embargo on Swiss trade and banking operations with America. The banks have sent circulars to their German connections asking them to discontinue the sending of money or documents to the banks for transmission to New York."

CHANGES IN TRAIN SERVICE ROCK ISLAND LINES.

Effective Sunday, November 14, Peoria train No. 201 will leave Chicago at 9:00 a. m. instead of 9:05. Fast mail for Peoria, Tri-Cities and Des Moines will leave 1:30 a. m.—Advertisement.

"Birds of a feather"

After all it is not remarkable that you generally find that best cars covered with tops of

Genuine

Pantasote

The manufacturer who puts his *own best* into his cars provides the *best* he can *find* in top material.

Genuine Pantasote is the top material that is *known* for the perfect shelter it provides, for its ability to withstand the hardships of all weather, folding and unfolding and for lasting neatness which is in harmony with a handsome car.

It stays *new*—it keeps the car looking *new*.

The Pantasote Company

1755 Bowling Green Bldg., New York City

FAVORS JOINT MILITARY BOARD

Asquith Predicts British-French Council to Decide War Questions.

LONDON, Nov. 10.—Premier Asquith in the house of commons today foreshadowed the establishment of an Anglo-French war council in which French and British ministers would sit. He expressed the hope that Russia and Italy would join in the council.

"I am betraying no secrets," continued the premier, "when I say that the man who now holds the post of prime minister of France is anxious—and I am as anxious as he is—that we should develop the system of informal occasional conferences which have taken place in the last few months with great advantage into something more definite and better organised.

"Neither he nor I is without hope that before long we shall have something in the nature of a war council on which shall sit ministers of the crown and ministers of the republic which will, with the expert advice of their united general staffs, control and direct our joint military and naval operations.

"I do not place any limit on the extent to which this coöperation will be carried, and we shall be only too delighted if Russia and Italy join us for the purpose I have indicated. With a broad based, well conceived, and sympathetically worked out system of that kind we have every confidence that the operations of the war will be still more efficiently conducted and coördinated in the future than in the past, and that the fine spirit and resources of the allies will bring the war to a triumphant conclusion."

FIRE DESTROYS MUNITION SHOP

Damage to Bethlehem Steel Plant and Guns May Reach $4,000,000.

South Bethlehem, Pa., Nov. 10.—Fire which virtually destroyed the No. 4 machine shop of the Bethlehem Steel company here today was extinguished this afternoon after causing damage estimated at from $1,000,000 to $4,000,000. The company has not yet issued any statement as to the loss and the estimate was made by persons not connected with the plant after viewing the ruins.

The building destroyed was recently reconstructed and equipped with valuable machinery at a cost of about $3,000,000. Eight hundred guns, with other war material, were in process of manufacture in the shop. These guns were valued at nearly $1,000,000.

Cannon for Allies Ruined.

The building was almost completely burned and the machinery and guns ruined or damaged. The guns were being made for the entente allies and for the United States government.

The company issued a statement that the fire was due to crossed electric light wires which ignited oil in the boring mill.

It was said tonight by workmen employed at the burned structure that the spark which caused the fire could easily have been extinguished with a shovel of sand, but that while one workman was getting the sand another tossed a bucket of water on the blaze, causing it to flare up and ignite the oil.

Fire in Baldwin Building.

Philadelphia, Pa., Nov. 10.—Two sections of a small building at the Eddystone plant of the Baldwin Locomotive works used for the storage of patterns was destroyed by fire today. The building was located some distance from that part of the plant which is engaged in manufacturing arms for the allies. The loss is small.

BOY MUST SEND 300 RUBLES TO CZAR OR GO TO WAR.

Harry Karzen, 19 Years Old, Notified His Father's Goods Will Be Seized Unless He Sends Cash.

The czar wants Harry Karzen of 1332 North Leavitt street for the colors. An imposing letter, bearing the seal of the Russian government, reached Harry on his way to school yesterday. And another missive, more fearful and urgent, came from his father in Storodub, Russia.

The father is the owner of a small fish market there. He wrote that the mayor of Storodub had announced his goods would be seized and sold in a short time unless Harry returned to the army or sent 300 rubles immediately.

Harry is just 19 years old. He came to America two and one-half years ago. The first year he learned the barber trade and sent $200 home. Then he entered as a freshman at the Lane Technical High school and continued at his job. He works as a tonsorial artist every day from 4 o'clock until 9 o'clock and whole days on Saturdays and Sundays, for $8 a week. The rest of his time is spent at school.

Harry's classmates offered to take up a collection to meet the czar's demands. But, as they are all poor boys, Harry would not listen to it. He will work three more hours every day, he said, and solve the problem. He is now negotiating for the loan of $300. Thus the czar will be satisfied and his aged father saved from ruin.

PLACES BLAME ON BRITAIN.

Suspension of Parcel Post Service Declared to Be Due to Interference at Sea.

BERLIN, Nov. 10.—[By wireless.]—The suspension of the parcel post service from Germany to America is explained in official circles as having been due to the fact that the Holland-American line informed the German authorities it was unable longer to carry parcels owing to interference by the British. Other steamship lines are unwilling for the same reason to carry parcels. Parcel post traffic from the United States to Germany, however, has not been interrupted.

Lack Ships for Steel Exports.

PARIS, Nov. 10.—The United States Steel Products company recalled this morning all quotations in the French markets, temporarily suspending its selling operations in France. The cause for the withdrawal is the shortage of ships to deliver the company's products in France.

BRITISH DESTROYER LOST; MEMBERS OF CREW SAVED.

No Lives Are Toll of Wreck of the Louis in the Eastern Mediterranean Sea.

LONDON, Nov. 10.—The British torpedo boat destroyer Louis has been wrecked in the eastern Mediterranean. No lives were lost.

The following official statement was given out here today:

"The British torpedo boat destroyer Louis, Lieut. Commander Harold D. A. Hall, has been stranded in the eastern Mediterranean, and has become a total wreck. All of the officers and crew are safe."

"Honest John" a Robber.

A verdict that "Honest John" O'Brien was one of five robbers who blew the safes in the Chicago Heights offices of three corporations and that he was shot and killed by policemen was returned yesterday by a coroner's jury.

BRITISH RESTRICT SHIPPING TO MEET GOVERNMENT NEED

Prohibit English Ships from Foreign Trade Without License—May Seize Vessels for Duty.

LONDON, Nov. 10.—The measures decided upon by the government to utilize British shipping more effectively to meet the needs of the war were made known today in the following official announcement:

"Two orders in council were made today. The first prohibits British ships from carrying cargo from one foreign port to another foreign port after Dec. 1, unless licensed. The second gives power to requisition ships for the carriage of foodstuffs and necessaries."

Regarding the first order in council the official statement says:

"It is not expected that it will be necessary to interfere with established services between foreign ports, and every effort will be made to avoid disturbing pre-existing business arrangements.

"The object of the second order is to secure tonnage in case of need for the carriage of foodstuffs and other cargoes and to prevent rates on such commodities from rising to a prohibitive level."

BRITISH LEADERS REPLACED.

LONDON, Nov. 10.—Official announcement was made today that several British generals had been recalled from the front since the war began. The announcement was made in the house of commons by Harold J. Tennant, parliamentary under secretary for war. Mr. Tennant said the generals had been called for various reasons, but that none of them had been allowed to resign or retire. He declined to give information as to the number of generals recalled.

ASSAIL MEN RESPONSIBLE FOR DARDANELLES FAILURE.

Members of House of Commons Are Bitter in Denunciation of Alleged Misconduct of Campaign.

[BY CABLE TO THE CHICAGO TRIBUNE.]

LONDON, Nov. 10.—A debate on the Dardanelles operations was started in the house of commons today, but it was cut short by a protest based on the absence of the ministry. Walter F. Roche, Liberal member for Pembrokeshire, reiterated the familiar condemnations of undertaking the campaign and quoted Ashmead Bartlett and Capt. Granville Fortescue on the subject of the alleged misconduct of the campaign and the alleged issuance of counterfeit news.

Josiah C. Wedgewood demanded the country be assured that the men who led the affair to disaster be given no opportunity to repeat the blunders and said an example should be made of them.

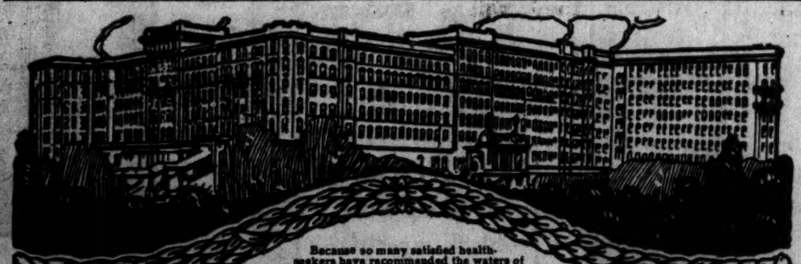

Because so many satisfied health-seekers have recommended the waters of French Lick to their friends, the guests at French Lick Springs Hotel number a great many thousands yearly. Just a night's ride from Chicago, via the Monon Route. Leave 9 p. m.; arrive at French Lick 7a. m. next day.

By all means, visit French Lick Springs, if you can. Quaff PLUTO at its natural source—just as it gushes from the earth. Enjoy your fill of rest and recreation at the wonderful French Lick Springs Hotel. It's glorious at the Springs in November. But if you can't come to French Lick, PLUTO is always ready to bring the health-building virtues of the Springs to you.

PLUTO

America's Physic

Prescribed by physicians everywhere in the treatment of rheumatism, kidney, liver and stomach trouble, nervous complaints, constipation and indigestion. Be sure you get the original, old-established PLUTO. Avoid imitations. There is no other water like PLUTO.

For Sale at your druggist's, your club, hotels and on trains

HASSEL'S "CASINO"

$5

Black or tan calf skin

YOU can come to this shoe store with the absolute knowledge that you'll not go away disappointed.

We have the largest fall and winter stock you've ever seen; everything is on hand; it's a really wonderful showing.

Come here for extreme, dashing young men's styles; come here for conservative styles; come here for any good shoe made.

And come now, while the selection is without limit. Fall styles $3, $4, $5, $6 and higher.

Open Saturday night until 10:30.

HASSEL'S

Dearborn and Van Buren

Northwest (Hassel's) Corner. Monadnock Block

The Almer Coe Store formerly on State St. has been moved to Wabash Ave.

3

Almer Coe Stores

3

stores down town where you may be sure that your eyeglasses are a matter of responsible interest to the men who are there to make and adjust them. Go to the store nearest you.

Identical service.

Almer Coe & Company Opticians

STORES

(The New Store)

105 N. Wabash Avenue
Just North of Washington

82 E. Jackson Boulevard
Near Michigan

6 South La Salle Street
Near Madison

Charles Cherry

appears in photoplays produced by

Famous Players Film Co.

Charles Cherry in Paramount Pictures

Another Frohman star makes his first appearance in motion pictures this week at Paramount theatres.

Charles Cherry won distinction by his talented support of such famous actresses as Maxine Elliot, Mary Mannering, Henrietta Crossman and Ethel Barrymore.

In his first photoplay he gives a very clever and forceful performance as Lord Lumley, in the screen adaptation of

"The Mummy and The Humming Bird"

The engagement of Mr. Cherry is right in line with the policies of Paramount—to give the public the best that can be procured.

Paramount Pictures were the first to distinguish between mere "movies" and high-class photoplays.

To see the best motion pictures week after week, see Paramount Pictures. They feature the most celebrated stars and the largest number of them in the screen adaptations of the best plays and novels.

If you care for quality pictures see Paramount Pictures regularly—the Paramount trademark enables you to distinguish the best from the rest.

Paramount Pictures Corporation
NEW YORK, N.Y.

The TRADE MARK Paramount Pictures THAT STANDS for QUALITY

"Birds of a feather"
ter all it is not remarkable
at you generally find the *best*
rs covered with tops of
Genuine
Pantasote
he manufacturer who puts *his*
n best into his cars provides the
t he can *find* in top material.
enuine Pantasote is the top
aterial that is *known* for the
erfect shelter it provides, for
ability to withstand the hard-
ips of all weather, folding and
use and for lasting neatness
hich is in harmony with a
andsome car.
stays *new*—it keeps the car look-
new.
The Pantasote Company
755 Bowling Green Bldg., New York City
Cherry
rs produced by
rs Film Co.
her
tar makes
earance in
this week at
es.
distinction by his
ch famous actresses
y Mannering, Hen-
Ethel Barrymore.
he gives a very clever
nce as Lord Lumley,
on of
ny and The
ng Bird"
r. Cherry is right in line
aramount—to give the
be procured.
ere the first to distin-
movies" and high-class
pictures week after week,
They feature the most cele-
st number of them in the
e best plays and novels.
pictures see Paramount
Paramount trademark
uish the best from the
ctures Corporation
ORK, N.Y.
THAT STANDS for QUALITY

LABOR AGENCIES CRYING FOR MEN; WAGES INCREASE

Usual November Slump Becomes Frantic Demand for All Sorts of Workers.

November, 1915, is another kind of "war bride." For the first time in the history of the country, it is said, there is an actual labor shortage in November, the month when things are supposed to begin slowing up for the winter. Furthermore, public and private labor agencies predict the present trouble is only the beginning. The peak in the shortage of men will come next spring, when unless the present movement is checked, the country will experience its first acute labor scarcity.

Wages Mounting Up.

Wages and working conditions already are showing the natural economic results of more jobs than there are men to fill. Wages are going up and the terms of employment are more liberal.

C. J. Boyd, head of the local free employment offices recently opened by the state, Mark L. Crawford, representing the federal government, and Mrs. Louise Osborn Rowe of the Chicago public welfare bureau, met recently to consider methods of meeting the annual winter employment situation. After comparing notes, they adjourned to prepare for getting men for the excess jobs. Mr. Boyd reported that he was closing his books every night with more than 400 jobs unfilled, and that the demand for labor is increasing steadily, despite improved working conditions and mounting pay.

Private Agencies Seek Men.

The private labor agencies are clamoring for men. Investigators reported at the conference an able bodied man on Canal street, who looked unemployed, was in danger of being kidnaped, demand for farm, railroad, domestic help and even skilled mechanics, usually reserved for the early spring months of the best years, being now on. Mr. Crawford was appointed to arrange a joint conference between the railroad managers and the agencies to handle the situation.

"The railroads have been compelled to hire traveling agents, who comb the country and offer transportation free, and in many instances from 15 to 20 cents a day more, than they have been paying," said Mr. Boyd yesterday. "For instance, we have some jobs for concrete mixers at $2.25 per day in Chicago. A month ago, the wage would have been $1.75. The railroads now offering from $1.50 a day are having a hard time getting any returns, for men are beginning to get from $1.65 to $1.70 a day. Farm jobs are actually going begging at $35 per month and all expenses. Skilled mechanics are beginning to laugh at offers less than 45 to 47 cents per hour. They were getting 35 cents.

Go Home to Fight.

"The paradoxical situation of the constantly increasing number of jobs and constantly decreasing number of men to fill them, is an outgrowth of the war.

"Sixty thousand Italians have left Chicago alone, to go to war. There has been a proportionate outpouring of Russians, Austrians and other immigrants of southern Europe. The arrival of immigrants, so far as labor is concerned, has slumped to zero."

SOUGHT BIG PEACE MOVE; ARRESTED IN WHITE HOUSE.

Brooklyn Man Arrested When He Evades Guards and Attempts to Reach President.

Washington, D. C., Nov. 10.—[Special.]—George A. Young of Brooklyn, who wanted President Wilson to call a conference of nations in order to bring about universal peace, eluded White House guards today and got into the executive offices, where he demanded an audience with the president.

Secret Service Agent Murphy placed Young under arrest, and later sent him to the Washington asylum hospital for observation.

Young's appearance in the executive offices caused much consternation there. He was the first of a number of persons whose minds are thought to have become overbalanced as a result of brooding on the war, to get into the White House. Several others have been taken in charge while attempting to get in.

DU BOISE IS SET FREE.

Man Held in Connection with Voorhees Death Released by Court's Order.

Frank Du Boise of 315 West Twenty-second street, held in connection with the death of Franklin R. Voorhees, was released by Judge Heap yesterday.

A tender book.
An entertaining book.
And above all
A satisfying book.

No man could have taken a woman apart and put her together again as it is done in this novel.
—*Indianapolis News*

The Prairie Wife

by Arthur Stringer. Pictures in Full Color by Dunn. At all Stores, $1.25 net. The Bobbs-Merrill Company, Publishers

On to Washington St.
A. BISHOP & CO.
Moved to 12 W. Washington St.
100 Feet West of State Street

Opera Stars Done in Silhouette; Singer Gets Own War Cables.

Special cables from the Dardanelles are coming to Chicago for private and not public consumption. They are addressed to Mme. Louise Edvina, former member of Covent Garden Opera company, London. They come from Hon. Cecil Edward, British millionaire, with the fighting forces in the Dardanelles. Mme. Edvina is singing with the Chicago Grand Opera company. Hon. Cecil Edward is her husband.

Many singers posed yesterday for Belinda Daniels, the Fine Arts building silhouette artist. The reproductions are hers.

CHEAP TO FLIRT OR KISS IF YOU ARE VERY OLD!

At Least, Jury Gives Widow of 45 but $100 Verdict Against Lothario of 61.

Judges should instruct juries that the Audubon society doesn't protect gay old birds. Maybe they don't know it. At any rate, for the very same endearments on which chorus girls collect thousands of dollars, Mrs. Bertha Wagner, a widow of 45, was able to realize but $100.

"He used to come to my house before 7 o'clock in the morning," testified Mrs. Wagner. "He would walk right into the kitchen or anywhere. Once he was that bold he came into the dining room and kissed me!"

Says he: "I don't want a housekeeper. I want a housewife—the gay one."

The jury in Judge Goodwin's court cut the $50,000 which Mrs. Wagner asked of J. M. Waudrey, aged 61, of River Forest, to $100. Lotharios of 90, on the same basis, could toy with the affections of four or five widows as inexpensively as they can take their grandchildren to the nickel show.

GEMS NOT TAKEN ON LINER.

Rochambeau Officials Says Jewels Were Stolen in Bordeaux—Value Place at $35,000.

New York, Nov. 10.—The value of the gems stolen from a box shipped to this city from Bordeaux by the French line steamer Rochambeau was fixed today at about $35,000 by the American Express company, the consignor and consignee.

Simultaneously the French line issued a statement to the effect that the theft occurred in Bordeaux before the jewels were taken aboard the ship and that a man was under arrest in Bordeaux charged with the robbery.

"The robbery was not committed on board or by any of the crew," the line's statement reads.

ATWOOD FILLS TAX VACANCY

Appointed to Wisconsin Commission by Gov. Philipp—Takes Place of Prof. Adams.

Madison, Wis., Nov. 10.—[Special.]—Carroll Atwood of Milwaukee, district income tax assessor of the Milwaukee district, was tonight appointed by Gov. Philipp as a member of the Wisconsin state tax commission for four years at a salary of $5,000 a year to fill the vacancy caused by the resignation of Prof. Thomas S. Adams, who accepted a professorship in Cornell university.

Coming November 15
A Romance of the Greenwood
Jeffery Farnol's New Novel

Beltane the Smith
572 Pages $1.50 net
The great big Romantic Story of the year by the author of
The Broad Highway
LITTLE, BROWN & CO., Publishers

POLICE AND CORONER SPLIT ON NEW DEATH MYSTERY.

Dr. Springer Thinks Barrel House Man Was Slain, but Detectives Ridicule Idea.

Bruises on the chin and neck and blackening of the lungs, evidently through lack of oxygen, led Coroner's Physician Joseph Springer to declare yesterday that Joseph Smith, a picturesque barrel house character, had been murdered in his room in a hotel at 435 South Clark street.

Smith was found dead in bed. Detectives questioned nearly 200 inmates, ridiculed Dr. Springer's report, and declared the peaceful attitude of the body, the fact that the door was locked and bolted from the inside, and the undisturbed piles of books and other odds and ends in the room indicated Smith's death was either suicide or from natural causes.

Further investigation of the man's death probably will be directed at the inquest today. Smith had lived in the hotel more than twenty-five years and had formerly been employed there as a watchman. He was familiarly known as "Frenchy."

VOTE ON SKIP STOP PLAN.

Milwaukeeans to Ballot on Scheme for More Rapid Street Car Service.

Madison, Wis., Nov. 10.—[Special.]—The Wisconsin state railroad commission today decided to hold an election by patrons of the Milwaukee city street car lines to determine whether the plan providing for elimination of alternate street stops for more rapid service shall be adopted. Voting will continue all next week, and 50,000 passengers are expected to vote on the question.

CHURCH WOMEN WIN VOTE.

Given Right at Parish Elections of New York Protestant Episcopal Diocese.

New York, Nov. 10.—Women hereafter will be permitted to vote at parish elections in the Protestant Episcopal dioceses of New York, provided the parishes give consent, as a result of action taken today in the convention of the New York diocese. Women may not, however, have a place in church vestries.

PARIS 1915

Not the Paris of former years—but Paris still.

Our business in Paris altered somewhat in character but active in the interest of our Chicago patrons.

During the summer our staff in Paris has been purchasing and shipping goods to Chicago.

The result—a magnificent showing of Diamond, Pearl and Precious Stone Jewelry in our Chicago store—containing many specimen stones which we are enabled to offer at very faverable prices.

SPAULDING & CO.
Goldsmiths, Silversmiths and Jewelers
Michigan Avenue at Van Buren Street
CHICAGO
PARIS: 36 Avenue de l'Opera

MATT PINKERTON AGENCY FACING U. S. JURY QUIZ

Firm Fought by National Concern of Same Name Under Federal Inquiry.

For more than four years the Pinkerton National Detective agency has put forth its best efforts to drive Pinkerton & Co. United States Detective agency out of business.

In May, 1914, THE TRIBUNE received a letter of complaint from a resident of California. The writer stated he had been defrauded and requested THE TRIBUNE to aid him in bringing Pinkerton & Co. United States Detective agency to justice.

The letter was submitted to James H. Wilkerson, then United States district attorney. An investigation was started by the government, which resulted in the issuance by the postmaster general of a fraud order against the agency.

Under GFrand Jury Eye.

Another link in the chain of events started by THE TRIBUNE was forged yesterday. Investigation of the criminal aspect of the agency's operations was started before the federal grand jury.

The investigation involves alleged mail frauds of $1,500,000 in connection with Pinkerton & Co.'s operations. Matt Pinkerton and J. W. Rankin are the heads of the concern. When Postmaster Daniel A. Campbell attempted to enforce the fraud order a petition was filed asking for an injunction to restrain the postmaster from refusing to deliver the agency's mail. Judge Landis sustained the postmaster general and the fraud order is still in effect.

Complaints continued to pour in from all parts of the country and District Attorney Charles F. Clyne decided to investigate the criminal aspect of the agency's operations. Mr. Clyne assigned First Assistant Joseph B. Fleming and Assistant District Attorney Henry R. Harris Jr. to present the case to the inquisitorial body.

Had Collection Branch.

Evidence was presented, it was said, showing that the agency opened up what was termed a commercial or collection department in connection with its purported detective work. Agents or salesmen, as they are termed by the government, were equipped, some with tin and others with gold stars, and sent out to banks and commercial houses soliciting their accounts.

The stars were lettered so as to show "Pinkerton & Co." and "U. S. Detective" in large letters and the word "agency" in diminutive size. Three year contracts were made, with a joker guarantee in them, it is alleged. The guarantee was that the agency bound itself to collect in the three year period four times the amount of the advance fee paid by the clients.

The advance fee collected, it is said, ranged from $25 to $2,500. This was virtually the only collections the agency ever made, according to the government. At the time the fraud order was issued the agency had 20,000 clients in all parts of the country. Most of those who were "stung," according to the government, signed contracts and paid their advance fee in the belief that they were doing business with the recognized Pinkerton National Detective agency.

Their Advertising Extensive.

The agency advertised extensively and claimed to have detectives at work everywhere. The only detectives it had, according to the government, were salesmen selling contracts by displaying tin and gold plated stars. Rankin was head of the so-called commercial department.

In the testimony before the postmaster general at Washington on the question of the issuance of the fraud order it was shown that Matt Pinkerton drew $1,000 a week from the concern and Rankin $500 a week.

Under severe vicissitudes, due to internal disputes among the promoters, the agency has been in operation for five years. It began in New Orleans in 1910 and made its bow in Chicago two years ago.

HERD SLAYING AROUSES JUDGE

Special Grand Jury Hinted to Investigate Durand Onslaught.

DUNNE IS NOT AFRAID.

The calling of a special grand jury to deal with the state live stock commission's killing of Mrs. Scott Durand's prize cattle on Tuesday was only one of a variety of grim predictions to be heard about the Lake county court house at Waukegan yesterday.

Judge C. E. Edwards of the Circuit court, whose injunctions were disregarded by the men who did the killing, was openly on the warpath.

"I didn't go into this thing without due deliberation," he said. "It was only after the claim was made that the Durand herd was entirely recovered from the foot and mouth disease that I mused my second injunction, and the state has made no attempts to disprove this claim.

Threatens Heavy Penalty.

"I do not know what will be done. The cattle are killed now, and the time for haste is past. But I want to punish those who were guilty of this unpardonable offense, and I want to go after them in the way that will punish them most. I am going to hear what Mrs. Durand's attorneys have to offer, and then proceed according to my best judgment."

Robert Iles, Mrs. Durand's chief counsel, termed the slaughter "anarchistic," but, like Judge Edwards, said that the matter of retaliation will be approached deliberately. He suggested a variety of actions—charges of contempt of Judge Edwards, assault upon Mrs. Durand, false imprisonment, based on the locking of Mrs. Durand in her house, and suits for damages to the full value of the herd.

Mrs. Durand Overwrought.

"Mrs. Durand is nervous," he said, "too nervous to be rational in her demands for vengeance."

Mrs. Durand spoke bitterly of the way in which the carcasses of her herd are being buried.

"Only half the herd," she said, "has been removed from the barn. The rest was allowed to lie there all night. Those that have been dragged to the trenches have been hauled through the barnyard and the cattle yard. If they were infected surely infection has been spread all along the route, over which crows are hovering, to fly all over the county.

"The team that hauled the carcasses has just left the yard, and they started to leave without being disinfected at all."

The state, it is said, plans to quarantine Mrs. Durand three weeks longer.

SHOOT CHINESE GOVERNOR AFTER BOMB HAS FAILED.

Assassins Leap on Automobile Carrying Official to Coronation Reception at Japanese Consulate.

SHANGHAI, Nov. 10.—Admiral Tseng Ju Cheng, governor of the Shanghai district, was assassinated early today while motoring to the Japanese consulate to attend the coronation reception.

When the automobile in which he was riding slowed down, owing to a congestion of traffic, one assassin threw a bomb at the machine, but missed. The admiral's assailant was then joined by another man and both ran after the automobile and, jumping upon the footboards, emptied their revolvers at the governor and his secretary.

After a violent struggle two police inspectors arrested the assassins, who were carrying 200 rounds of ammunition.

FINDS PACKAGE; IS KILLED.

Galesburg Man Unwraps Bomb Picked Up on Sidewalk—Police Unable to Solve Mystery.

Galesburg, Ill., Nov. 10.—On his way to work today Fred Miller picked up a package from the sidewalk. As he unwrapped the oilskin covering it exploded, killing him. Miller, who was 35 years old, leaves a wife and two children. The police are unable to explain who placed the bomb.

Dope Smuggled in Bread.

United States Commissioner Lewis F. Mason yesterday held to the federal grand jury Mrs. Harry Hull on a charge of smuggling morphine to her husband, a federal dope prisoner, in the county jail. She admitted the charge when confronted with evidence that she had wrapped morphine in tissue paper between slices of bread. Butter was spread over the tissue paper.

DOROTHY DALE REAL DETECTIVE!

She Gets Suspicious of a Bit of Fluttering Silk on Lap.

THEN MAKES "PINCH."

Miss Dorothy Dale of 4715 Greenwood avenue is a trained nurse and thinks she knows something about human nature. Therefore, when a fair haired boy of some sixteen summers shared a seat with her yesterday on a State street car and, apropos of nothing, produced a lavender silk handkerchief she shot him a glance of suspicious distrust.

When the handkerchief slid insinuatingly over her pocketbook Miss Dale acted.

"I don't know what you're up to," she declared, "but I believe, young man, you've got my money! Just a minute, now. Yes, sir, it's gone—$17!"

He Gives Her an Idea.

The youth indulged in an amused chuckle.

"Well, now, lady," he observed blandly, "if you think I've done anything like that why don't you call a policeman?"

"Just what I'll do," she announced. "Come on, girls."

Two companions—Miss Constance Nelson of 4816 Forrestville avenue and another—arose from the seat behind. They pounced on the youth and dragged him to the pavement at the Harrison street corner. Passengers craned their necks in astonished admiration.

She Needs No Help.

Her two companions held their struggling victim while Miss Dale hunted up a policeman. He came—and investigated an array of more or less empty pockets.

Miss Dale, crestfallen, had started away when Miss Nelson spied something green on the pavement. It was a roll of bills containing $17.

Miss Dale took her money and the policeman took the boy, who said he is John Fitzmartin and lives at 3301 West Twelfth street.

A Timely Warning to Film Investors!

"Here are the real assets of the Film Maker:

¶ "Corporate individuality is the *reflection* of a man or a group of men:

¶ "*Second*, his directors:

¶ "*Then* his actors and actresses, and the men who pick his stories.

¶ "The *director* is a paramount factor, for he is more or less a combination of *author* and *executive manager* as well as being an unremitting Svengali to male and female artists who shine most when they *reflect* him.

¶ "Let the investor remember, then, that the real viscera of the proud corporation at which he gazes with such covetous admiration, are live limber people who can walk."

—*Vide Julian Johnson in Photo Play Magazine, December's issue.*

Mr. Johnson, editor of the above named Magazine, shows that he has probed the moving picture industry to its very core. The *reflections* he mentions, are embodied in

The Mirror Films

and the officers of the Mirror corporation, whose records in business prove that they will *protect the investor's money.*

This expert *warning to the public*, who contemplate investing in the moving picture industry, is straight from the shoulder. If the character of the *organizers* is beyond reproach, and the *executive board* are men of years of experience in the manufacture of moving pictures (and The Mirror Films, Inc. has all these qualifications) then the public is *sure of an honest deal* for their investment. If you desire to Buy Mirror Film Stock the shares are Five dollars each (7% cumulative preferred) carrying with them, for a limited time, a bonus of one share of common stock.

Write for the booklet by Captain Harry Lambart, Director-General
(Until recently a leading Vitagraph Director)

A. J. Coleman & Company
INVESTMENT BANKERS
First National Bank Building
Chicago
Phones:
Randolph 7104-05

Mandel Brothers
Fourth floor

A repetition of that peerless skirt event that took place here a fortnight ago—another hundred

new corduroy skirts at 3.95

—one of latest models as can be seen by the accompanying picture. The corduroy in navy, green, brown, taupe or white.

Mandel Brothers
Eighth floor

NOT a bit too early to buy Christmas gifts, when a sale like this occurs:

Andirons of brass, 4.50 pair

—special lot, style here illustrated, and in brushed brass finish.

Andirons at 7.50

—these in brushed or bright brass. Every pair—at 4.50 or 7.50—for much less than regular price. *Eighth floor.*

Have You Tried Stratford Hotel 75c Lunch?

Plant Now
Shade Fruit TREES
Ornamental and Flowering SHRUBS

You gain a year by Planting in the Fall
DO IT NOW BEFORE FROST
Planting Directions with each order
Vaughan's Seed Store
Randolph Street, near Dearborn

Habits Successfully Treated Without Suffering
DRINK
Call, write or phone for Pamphlet
THE WEINBERG INSTITUTE
Endorsed by Leading Physicians of Chicago
139 E. 25th Street
Cor. Indiana Ave. Chicago
Tel. Calumet 1274
DRUG
Home Treatment if Expedient.

THE BLACK PEARL
"TRIBUNE," NOV. 28,

The Chicago Tribune.

THE WORLD'S GREATEST NEWSPAPER

FOUNDED JUNE 10, 1847.

ENTERED AS SECOND CLASS MATTER JUNE 8, 1908, AT THE POSTOFFICE AT CHICAGO, ILL., UNDER ACT OF MARCH 3, 1879.

All unsolicited articles, manuscripts, letters, and pictures sent to "The Tribune" are sent at the owner's risk, and The Tribune company expressly repudiates any liability or responsibility for their safe custody or return.

SWORN STATEMENT.

Net paid circulation of "The Chicago Tribune" as reported under oath to the United States government under section 4674 of the postal laws and regulations, being the average from April 1, 1915, to Sept. 30, 1915:

Daily 354,520
Sunday 558,396

The above figures are exclusive of all papers which have been wasted, spoiled, returned, duplicated, delivered as complimentary, in exchange, as samples, which were missed or lost, or were late in arriving at their destination, or that remained unsold. They also are exclusive of papers paid for but on which money so paid has been refunded.

THURSDAY, NOVEMBER 11, 1915.

"Our Country! In her intercourse with foreign nations may she always be in the right; but our country, right or wrong."
—*Stephen Decatur.*

A PLAN FOR LAND FORCES OF THE UNITED STATES UNTIL SUCH TIME AS UNIVERSAL MILITARY EDUCATION SHALL HAVE BEEN ACHIEVED.

The army shall consist of regular troops and the national guard of the various states and territories with reserves. All units of both forces to be raised to and kept at war strength.

The regular troops to consist of the necessary mobile troops for overseas garrisons, the coast artillery necessary for the defense of harbors and roadsteads at home and overseas, and a sufficient force of mobile troops with the aid of the twelve national guard divisions to concentrate promptly and to defeat decisively any force which could be landed on our coast in one expedition.

The numbers and organization of these divisions of the regular army to be determined by the results of the studies of the general staff of the army based on no other considerations than military ones.

The national guard to consist of the present twelve infantry divisions, with sufficient units of the various kinds added to complete these divisions and to furnish the necessary field army troops for the field armies into which these divisions should be organized. Wherever possible regiments, brigades, and divisions to be organized within the jurisdiction of one state, but where this is not feasible the organization of several states to be combined into a regiment, brigade, or division, the colonel, brigadier general, or major general commanding, with necessary staffs, to be appointed from the regular army.

Strike duty for the national guard to be abolished wherever feasible.

Each soldier of the national guard to be paid $100 a year in consideration of satisfactory attendance at forty drill nights a year and attendance at instruction camps in training with regular troops for three weeks.

One officer of the regular army to be assigned to each regiment of the national guard. This officer to be of the same branch of the service as the regiment to which he is assigned and to hold the rank of a field officer in this regiment during such periods as it may be in the federal service.

The instruction camps for national guard troops to be under command of a regular officer senior to the national guard officers present.

Where federal inspection determines an officer or unit unfit as regards discipline or training, or both, or a unit lacking in number, such officer or unit to be mustered out.

Honorably discharged soldiers of the regular army to serve one year in the national guard of the state in which they become resident.

Reserves for the regulars to be made up of those regular soldiers who have finished their additional year's service in the national guard. Reserves of the national guard to be made up of those national guard soldiers who have honorably completed their service.

Reserves to be subject to such attendance at the summer encampments in the years subsequent to their discharge as may be found necessary after this plan shall have been in operation one year.

Instead of trying to bring into existence the extremely improbable "continental" force, our immediate defense program should concentrate upon the two forces we already have in existence, the regular army and the organized militia of national guard.

The Wilson program makes the fatal mistake of turning its back upon the chief needs of these two existing organizations while proposing to add to them in their defective state an entirely new organization which will be even more defective.

This means the expenditure of more money with nothing approximating a corresponding improvement of defense.

The initial expense of creating and supplying a new force, with its largely unnecessary overhead charges, should be avoided. If 133,000 men can be brought into a new force, they can be brought into the national guard under proper conditions. We do not believe there is any chance of raising or maintaining such a number for the "continental" force. We do believe that if a corresponding effort and proper support are given the national guard its numbers can be increased, its esprit raised, and its soldierly efficiency advanced to the point requisite for first line troops.

It is folly to leave the regular army and the guard as they are and go wandering afield for a new and inefficient force which need not be and probably will not appear.

The thinking men of the guard must realize this and THE TRIBUNE urges them to fight for their own organization and its proper coördination with the regulars. The guard should not be led into support of the ineffective and costly Wilson program through an unnecessary bargain over the militia pay bill. It should be a leader in the campaign for real military efficiency, it should repudiate the costly and illusory project for a new volunteer force, and it should press energetically and directly for more support for itself.

THE ANCONA.

Like all other cases of submarine attack upon passenger ships, that which destroyed the Italian Ancona requires time to develop the facts. The survivors first reported that their assailant carried the flag of Austria-Hungary. Then doubt arose whether, if the agent was a submarine, it were not a German, and whether it was a submarine at all. This doubt will be cleared up, but until it is comment virtually is suspended.

First reports give a particularly bad aspect to the loss of the ship and the death of its passengers. Germany gave warning that submarine operations would be directed against all enemy shipping within a delimited zone, and set a time for the beginning of such operations. No responsibility for unlawful acts was avoided by that, but the warning was given.

So far as we know, no pretense has been made by Austria-Hungary that any sort of blockade was attempted of Italian ports. Germany is not even at war with Italy. An attack by a German upon Italian ships would have this unusual circumstance. The destruction of an Italian passenger ship by an Austrian submarine would be an extraordinarily vicious disregard of humane considerations. Whether the destroyer were German or Austrian, the case would be abnormally bad.

The Ancona was as nearly within the full protection of regularity as an enemy owned ship can be. It had been used to carry reservists back to Italy, but it is an argument which requires cold blood to assert that a military necessity justified the destruction of a carrier, not when it was home bound with the reservists, but when it was outbound, with none but peaceable passengers, and with no materials of war in its cargo.

The United States has had no correspondence with Austria-Hungary on the subject of submarine activity, because Austria-Hungary has not indicated a purpose to reconstruct sea law. There has been no intimation that this sort of an issue would arise.

An accurate report on the loss of the ship may relieve the situation.

COAXING CITIZENSHIP.

An enormous amount of printer's ink and altruistic emotion has been expended over the immigration problem. The third number of a quarterly publication devoted exclusively to the subject has just been issued in New York.

Scrutiny of this well meaning publication reveals an extraordinary point of view, although it is a familiar one. It is that by doing immigrants services of all kinds they may be made American in thought and habit. There is an account of American Nationalization day—on which it is proposed to extend a hearty welcome to newly naturalized citizens through receptions and by such methods to inaugurate campaigns for the extension of English. There is an article describing the efforts of Mrs. Harry Payne Whitney to Americanize foreigners through a competition in art. There are accounts of work offered by night schools. A method of inculcating American ideals by exhortations on pay envelopes is recounted. And the lure held out is that it means better jobs, more money, to learn English and to become citizens.

In this same publication are other articles dealing generally with the problem. One entitled "The Unfulfilled Promise of the Promised Land" pleads for a just and sympathetic treatment for immigrants and declares that Greed in capital letters is lurking in the shadow of the Statue of Liberty. Another, under the title "The Gentle Art of Alienating Aliens," proves how badly we treat the newcomers.

Probably much of what is contained in the quarterly is correct, and certainly all of it is well meaning. But these ardent enthusiasts for nationalization are going about their work in a curious way. They make out that the immigrants have a right to feel hurt and that we must pet them a little. They talk vaguely about reciprocal duties, but all of their specific plans are for making the immigrant easy and at home.

The way to make citizens is to put responsibilities upon them. Protect them by all means against exploitation, but in the meantime demand services of them. They will never appreciate the country until they have put something into it.

Editorial of the Day

AT EXPENSE OF NATIONAL GUARD.

[From the Florida Times-Union.]

We cannot see how the proposed continental army can be organized except at the expense of the national guard. Men who wish to receive military training and do not wish to enter the regular army must now join the national guard. There is nowhere else for them to go. Now it is proposed to form a military organization nearly doubling the national guard in strength and of a supposedly higher order of military efficiency than the national guard. Can any one deny that the man who would under present circumstances join the national guard would join the continental army unless it imposes more onerous conditions?

If this continental army is not recruited out of the very element that goes to make up the national guard it will not be recruited at all, and we very much doubt whether the so-called continental army will ever get much further than the plans for existence. But to whatever extent it succeeds it will succeed at the expense of the national guard.

Those who are advocating the defense plans have explained how it will be possible for national guard organizations to become units of the continental army. Another way of saying the same thing is they have explained how easy it will be for the national guard to cease to be the national guard, for commands cannot be of both.

The national guard is interwoven with the history of the country. In all our wars except one it has done the fighting. The regulars have disappeared before the first big battle has been fought. We do not mean to impute to the regulars a lack of courage. We only mean that their small numbers have been lost when real war was in progress in the vast number of men who have volunteered through patriotism to fight in war. These volunteers have organized through national guard units that have volunteered for service, and it is around this state organization that all our fighting armies have been built.

No reason has been given and we do not believe one could be given why the country should not center all its energies of defense in these two organizations already existing, instead of trying to build up a third. The money that is to be spent on the continental army or in trying to create a continental army could be expended with much better results on the national guard, which is already created and already has a glorious history. The only difference is that the national guard is under control of the states while the continental army will be under control of the nation. The statement of this fact will cost the idea more support than it will win for it.

A LINE O'TYPE OR TWO.

Motto: How to the Line, let the quips fall where they may.

WAR JINGLES FOR THE NURSERY.

Fee! fi! fo! fum!
I hate the sight of an Englishman!
Be he live or be he dead,
Gott strafe him and schlag his head!
F. G. B.

"THE least decoration is the best taste in clothes," says Pres. Parsons of the New York School of Fine and Applied Art. "When in doubt omit everything." A casual glance at the promenade on, or in, the Boul. Mich. leads one to believe that many of the more or less fair sex are just this side of doubt.

"THE plaintiff was dragged along the street, and her wearing apparel and clothes were disarranged, torn, and pulled apart."—From a charge against the Chicago Railways Co.

Yet, like Flora McFlimsy, she doubtless complains she has nothing to wear.

Into the Conflagration.

Siri Lamped by our Gadder-in-Chief in (or on) an Interurban car between Wellston and St. Charles, Mo.:

Get Married Quietly in my Parlor
at the end of this Car Line.
MAX J. FREY
Justice of the Peace, St. Charles
Look at my Sign from Front of Car.
License NOT issued at City Hall

Out of the Frying pan, eh? J. U. H.

THE difference between a mere son of woman and a son of Teutonia is that when the first is born the umbilical cord, or hyphen, is severed.

WE CAN RELAX.

[From the Olney, Ill., Mail.]

For a year American people have thought of their President as harried by affairs of state. The public has thought of him as sitting consciously at the throttle. All this while the people, figuratively, have been sitting up night's worrying over the worries of the President. The President himself has been sitting up nights with a widow. The announcement from the White House that there will be a wedding in December ought to prove that there is no need of the public worrying. The President probably is not.

SNEEZING into books may transmit disease, but fortunately yawning over books is not likely to have unpleasant consequences.

WHY NOT?

Dear S. L. T.: My sentiments too, deftly expressed—"Why DO they wallow in print?" But let's not get peevish about it. It is unbelievable, but the gifted author of the "Miriam Letters" has not, nor have I, seen or talked to any reporter except at the beginning, to try to hold back the "scoop," and then again, to the W. G. N., at the end. The first was unavoidable, the second was an "ambush." But you can't get a statement like that printed. FRANK LLOYD WRIGHT.

THE defense plan that Mr. Wilson sponsors is the kind of plan that Mr. Micawber would draw up.

You Know What He Means.

[From Mr. Galsworthy's latest.]

At Joyfields, bodily existence was a kind of perpetual skirmish, a sort of grudged accompaniment to a state of soul. You might be alone in the house at any meal time. You might or might not have water in your jug. And as to baths, you had to go out to a little white-washed shed in the back, with a brick floor, where you pumped on yourself, prepared to shout out, "Hallo! I'm here!" in case any one else came wanting to do the same. The conditions were in fact almost perfect for seeing more of one another.

TWO-THIRDS of the pupils in New York's schools for the blind, reports Dr. Richards, can be made to see well enough to read newspapers. A teachers' meeting in Yates county, New York, considers the question, "How can a child be induced to read the proper part of newspapers?"

OBJECTION is made to "Bobby." Burns; Rab, Rob, Robbie or Robin are suggested. The people of Serbia object to being called Servians. And so it goes.

SUPPOSE HE HAD LEFT THREE DOLLARS!

[From the Oxford, Ia., Leader.]

Congressman Harry E. Hull was a caller at the Leader office Monday. He left a dollar and a half with us for a year's subscription to the Leader. Mr. Hull will leave for Washington, D. C., within a few days to be on hand when congress meets. The people of the Second district are lucky to have a man like Mr. Hull to represent them. They can rest assured that he will do all in his power for their betterment. Mr. Hull has no use for the grafter, and he will go after them hard when he gets an opportunity.

DIVORCED in Jerseyville, Ill.: Berdie Goodnight from Harry Goodnight, and Roy H. Queen from Mary Queen.

One Wonders, Truly.

Sir: Mr. Buttrey keeps a grocery in Aurora, and A. Lounge offers his (or its) furniture shop in Grand Rapids for sale. One wonders what philosophical principle of prime import is to be deduced eventually from the mass of incontrovertible truths of this nature received by the Line. Truly the opportunity for pushing humanity on and up, which is thrust upon you, should give you pause, as I have no doubt it does.

C. I. S.

"THE room was dark. That was the first thing the young trained nurse noticed."—Hearst's Magazine.

A trained observer.

HYPHENATICS, says Senator Sherman, should take an early boat to the fatherland. The senator forgets that even love for the fatherland has its limits. His suggestion is cruel, if not unusual.

THE IMPOVERISHED FICTIONIST.

Sir: From nearly any story in any magazine: "They left the house, and he walked by her side," etc. Where do you usually walk? M. R. R.

"WOMAN Struck by Auto Reveals Her Identity."—Minneapolis Tribune.

My dear, you should have seen her!

Helping the Young Man.

"Wanted to rent, a room. What can you offer a young man besides a 'mere furnished room'?"—Trib wantad.

M. G. B.: "I will contribute a flannelette nightie or a hot-water bottle."

A. G. K.: "I donate the young lady upstairs who thinks she can sing. P. S.—The gentleman at the adjoining desk offers an embroidered motto, 'God Bless Our Home.'"

IN Lawistown, Mont., the Judith café offers "Potatoes—Boiled, All Ways." We can think of two ways. Any others?

DON'T SPEAK OF IT.

Sir: Is Mr. Light, the Armenian Hamlet, the original "Light That Failed"? Thanks horribly, TIGE.

THE Toledo Scale company has added Mr. H. O. Hem to its staff. Ho! Hem!

"VILLA, now a Gorilla leader."—Charles City, Ia., Press.

The terror of the Mex Jungle.

VARIANT OF THE VALVE-HANDLE WHEEZE.

[From the Elkton, Md., News.]

There will be a flag raising at Cooch's Bridge at some early date.

Since the above was in type Sunday, November 14, has been selected as the date.

MR. BRYAN is surprised that Mr. Wilson should consult the Old Testament rather than the New. He expected it of Mr. Roosevelt, "because all colors are red to him."

WELL, Mr. Wilson is not much better off.

TO him all colors are Bolling green. B. L. T.

How to Keep Well. By Dr. W. A. Evans

Questions pertinent to hygiene, sanitation, and prevention of disease, of matters of general interest, will be answered in this column. Where space will not permit or the subject is not suitable, letters will be personally answered, subject to proper limitations and where a stamped, addressed envelope is inclosed. Dr. Evans will not make diagnoses or prescribe for individual diseases. Requests for such service cannot be answered.

(Copyright: 1915: By Dr. W. A. Evans.)

SCHOOLHOUSE SANITATION.

THIS department is frequently asked questions relating to the hygiene of school buildings. The United States bureau of education has just issued a bulletin on "Schoolhouse Sanitation: A Study of the Laws and Regulations Governing the Hygiene and Sanitation of Schoolhouses," by W. A. Cook. This bulletin makes it plain that many people know that sanitation of schoolhouses is important, but that there is nowhere near an agreement, at least among members of the different legislatures, as to the best methods to pursue.

Six states forbid spitting on schoolroom floors. Minnesota and North Dakota specify that schools shall be provided with foot scrapers and cocoa or steel mats.

As to the frequency of cleaning of schoolroom floors, some states provide that the floors shall be swept daily. An occasional provision is—desks, wainscoting, window sills and blackboards must be washed daily with a 1 to 2,000 solution of bichloride or a 5 per cent solution of carbolic acid. Montana provides for thorough scrubbing and cleaning every three months. North Dakota requires that each schoolhouse shall be disinfected every thirty days except during vacation. Louisiana requires disinfection before the beginning of each school session. Pennsylvania requires fumigation every two weeks. Wisconsin requires that sweeping shall be done by vacuum cleaners. Before each school term the schoolhouse is to be thoroughly cleaned.

Indiana condemns dry sweeping. Indiana, Louisiana, Texas and Virginia require that cleaning be postponed until after school hours. Indiana forbids the cleaning of blackboards and erasers by the pupils or by anybody else during school hours. Texas requires that before sweeping the floors shall be sprinkled with an approved disinfectant, saturated sawdust preferred. Virginia requires the use of damp sawdust or damp paper, but does not demand the use of a disinfectant.

A few states require extraordinary cleaning and disinfecting of schoolrooms upon the discovery of contagion among the students. Scarlet fever, diphtheria, and smallpox among students of a school will cause disinfection of the building in three states, measles in two, infantile paralysis, meningitis and plague in one. Indiana and Michigan require that the room in which the sick child belongs shall be fumigated. The other states call for treatment of the entire building. Where gaseous fumigation is required formaldehyde is generally specified. The liquid disinfectant specified in most cases is 1 to 200 bichloride.

BUTTERMILK AND SWEET MILK.

Edith M. writes: "Kindly let me know if buttermilk is better than sweet milk to drink, and whether it makes blood?"

REPLY.

It is rather more easily digested, otherwise it is not better. In common with all other nutritious, easily digested foods it makes blood.

A BACKWARD CHILD.

D. S. writes: "Will you kindly help out unfortunate parents? We have a little girl of 2½ years. She does not walk or talk, she hears well, she eats well, and looks good otherwise, but she does not understand much. Is there any hope for her to grow out of it? By the way, she never had any sickness. Can you tell us where to go with her?"

REPLY.

You are sensible in recognizing the condition of your child and in making an intelligent effort to improve things. The child may be feeble minded or merely backward. She may be a mute, or she may be defective in some other way. You want first to know where the trouble is.

Boards of education in most large cities have a child study department. They are usually willing to examine such children. Go to your nearest school for information. In a few well developed health departments there is a division for such cases as your child. If your school visit is fruitless write to the health department. If your community is not well developed I suggest that you call on the physician at the nearest insane asylum. The men at the institutions are trained in diagnosing all forms of mental disease, and they know what their communities have to offer in the way of help.

ITCHING ON ELDERLY PEOPLE.

W. B. K. of Maine writes: "My mother is smart and lively at 95, but for the last year has suffered a good deal at times with itching on the abdomen and back and at other times on the arms and legs. There is a slight eruption and the suffering is severe. Our local physicians can't do anything to help this. We keep room good humidity and proper food. What shall we do?"

REPLY.

This is a common complaint of old people. Although you do something to humidify the air in your house, I am sure she will be better if you add more moisture to the air. See that she drinks more water. Have her skin rubbed with some mild oil several times a week. Saunby says: "It would undoubtedly be better if old people could have regular superficial massage, with the use of some oil or unguent."

HOMEOPATHY.

B. L. of New York writes: "Is homeopathy a faith cure, or do they cure by medicines? Have they a right by law to practice and operate? Will symptoms always correctly diagnose a disease? Should a woman over 40 years old do much walking—is it healthful or detrimental at that age?"

REPLY.

1. Both; as are all other systems of healing.
2. Yes.
3. No.
4. Yes, helpful.

NEURASTHENIC SHOULD WORK.

M. T. S. writes: "Should a person with hypertrophic prostatitis, with pulse 102 and a neurasthenic, do any work? How serious is condition?"

REPLY.

In practically every case it is better for the neurasthenic to keep at work. He worries less. This is especially true of neurasthenics who worry about their prostates.

LA MARQUISE DE FONTENOY.

[Copyright: 1915: By the Brentwood Co.]

KING ALFONSO and President Poincaré were officially represented at the obsequies of the Marquis Alessandro di Casa Riera, who has just passed away in Paris at the age of 93, all the leaders of the old French aristocracy being present at his funeral. The latter took place from his stately mansion in the Rue de Berri, which for half a century has enjoyed European renown for its art treasures and for its hospitality.

Yet twelve years ago this old Spanish multi-millionaire senator, commander of the French order of the Legion of Honor, grand cross of the Spanish orders of Charles III. and of Isabel the Catholic, and upon whom Alfonso XIII. had personally bestowed the grandezza on the occasion of his visit to the marquis at Paris in 1912, was called upon in 1904 to defend himself in the French courts from charges to the effect that he was a fraud, and had obtained inheritance of the Casa Riera fortune and marquisate by means of forgery and of perjured testimony.

The charges were first brought to light when, in 1903, the marquis had occasion to sue the editor of an obscure Parisian newspaper for libel and attempted blackmail. The case was postponed, for one reason or another, for several months, and when it ultimately came up for trial counsel for the defendant put forward the amazing pretension that the plaintiff had no locus standi; that he was not the real Marquis Casa Riera; that he was in reality the son of the marquess' chief steward or land agent, and then went on to assert that the real nephew and heir of the late marquis, who should have inherited the titles and wealth, amounting to about $20,000,000, had been assassinated a few weeks after his uncle's death, intimating that the plaintiff was the murderer.

Not content with this, the defense actually produced a Catalan blacksmith of the name of Pedro Riera, whom it declared to be the real heir, as a third cousin, and backed up the blacksmith's claims by birth and marriage certificates, extracts from municipal records, and from parish registers, which were afterward proved to have been forged.

The affair developed into cause célèbre, the more so, as among the witnesses against the marquis who appeared upon the scene were a former Spanish consul general and other minor Spanish officials. The marquis insisted that all these witnesses formed part of a syndicate organized to extort money from him.

That such a syndicate did exist was subsequently shown by the discovery that all sorts of credulous people had been induced to subscribe considerable sums of money toward the prosecution of the blacksmith's claims, on the understanding that in the event of his winning the case they would win back their investment twenty fold. Indeed, almost identically the same tactics were pursued as those employed by that celebrated swindler, Mme. Humbert, to carry on her alleged war for the mythical Crawford millions, the Crawfords, according to her, hailing from the United States. Much of the money thus obtained by the adversaries of the marquis was employed in influencing the venal portion of the Parisian press against him.

After legal proceedings which extended over more than a year, and which cost both the French government and the marquis a mint of money, he was able to defeat of his adversaries and to secure the sentence of several of them to long terms of imprisonment, the remainder of them escaping a similar fate by fleeing the country.

If the claimant, the blacksmith, Pedro Riera, was let off without punishment, it was because it was ascertained that he himself had been duped by the authors of the conspiracy, who had convinced him, by means of their forged birth and marriage certificates, and analogous documents, that he was the rightful heir. It was shown that it was at their instance that he had deserted his forge, near Barcelona, and had come to Paris to live on funds supplied by them. Those, of course, who had been so foolish as to subscribe money to the undertaking—and they included people of every class of society—became as much an object of ridicule as the dupes of Mme. Humbert.

When the case came up for trial the old marquis was able to prove that he had been living with his uncle, the previous marquis, in the mansion in the Rue de Berri in Paris, for a number of years before his relative's death, now more than three decades ago; that the late Queen Isabella of Spain, who had known him as an inmate of the house of his uncle, had continued to him the favor and friendship which she had always accorded to that relative.

The Spanish ambassador in Paris bore testimony to the fact that Riera was a member of the Spanish senate, that he possessed the grand crosses of several of the Spanish orders of knighthood, and that he had been a schoolfellow and a warm friend throughout his life of the late Spanish prime minister, Sagasta, who had indeed nominated him to the senate at Madrid.

It was also shown that the marquis had been for near fifty years a member of the Union and of the Epatant clubs in Paris, that he had been vice president of the Spanish royal commission to the international exhibition in Paris in 1900, and that three weeks before her death Queen Isabella, with her daughters, the Infantas Eulalie and Paz, had been his guests in his box at the opera, one of the two most conspicuous loges in the house, being opposite to the presidential box and between the two columns on the left hand side of the stage.

That a man who, save when occupied by his senatorial duties at Madrid, had spent his entire life in Paris, for more than half a century a prominent figure in society there, in clubland, in the artistic and in the official world, should have been called upon to defend himself against charges of being a fraud, a usurper, a forger, and even a murderer by utterly nameless and obscure adventurers; that they should have been able to induce people to subscribe money as a commercial venture, to establish their charges, and should have succeeded in purchasing perjured testimony of ex-officials, both French and Spanish, is so amazing that the whole story partakes rather of the nature of one of the sensational police novels of Gaboriau, instead of real cold facts and actual happenings within the last decade in Paris.

The gift of the grandezza came to the old marquis from King Alfonso, not as a matter of right, but as an act of grace, since in point of ancestry he could lay no claim to the honor, for which a long line of noble ancestry is usually supposed to be a sine qua non. His uncle and predecessor in the marquisate, also its first holder, who also died at an age of over 90, had been a man of relatively humble origin, who owed his title to the favor of Ferdinand VII. of Spain.

WHICH DOES THE SLACKER PREFER?

[From the London Mirror.]

He has a choice of two things—either to join the army now and so preserve his freedom for the future, or else to let the German system prevail in Europe and find out how much freedom that allows him.

The Friend of the People.

Letters for this department must be signed with names and addresses of the writer.

COMFORT STATION IN WINNEMAC PARK.

Chicago, Nov. 6.—[To the Friend of the People.]—In the 1915 "budget" we understood $5,000 was appropriated for a building to be used as a comfort station, dressing room, etc., in Winnemac Park, Robey and Foster avenue, and we have been looking for this building to go up since last spring, but up to this writing no start has been made. What has become of this appropriation? Has it been used up by some other department, and when will this building be put in the park?

F. J. RUEHLMAN.

Winnemac park, Robey and Foster avenues, is owned by the board of education and is leased for park purposes by the special park commission. The present lease expires Dec. 31, 1915, and although it is very probable that we shall be able to renew it, it would be inadvisable to place a $5,000 improvement upon property which does not belong to us. The board of education would not grant us authority to erect this building unless we agreed to remove the same upon a sixty day notification by it. We have, therefore, decided to place a smaller comfort station than originally planned in this park, which plan is better than building extensive improvements on others' property and more in keeping with the policy of retrenchment ordered by the city controller.

EUGENE H. BLOCK, Chairman,
Special Park Commission.

STREET DIRT REMOVED.

Chicago, Nov. 7.—[To the Friend of the People.]—I have a complaint to make against the hauling away of the sweepings in our alley between Albany avenue and Troy street. The alley is swept regularly but the sweepings are not hauled away in back of each property facing the boulevard. Could you advise me who to see about this, or what course to take.

JOHN WEBER.
2618 North Albany avenue.

The street dirt referred to has been removed and steps taken to obviate further complaint from that source.

WALTER G. LEININGER,
Superintendent of Streets.

INCREASE COVERS EXPENSE OF UNIFORM.

Chicago, Nov. 7.—[To the Friend of the People.]—I would like to know why the city authorities compel section foremen earning $2.50 and $2.75 per day to procure uniforms. These uniforms cost $13.50 and cap $1.50 and must be bought from Hirsch in Jackson boulevard. I think it is an outrage, winter coming on and most of the men are married and have families depending on them for the few dollars they earn, without putting them to the expense of buying this expensive uniform to tramp through alleys. How long will they last? But I suppose it will mean a nice sum to some one—about 350 uniforms at $20 per. JOHN MEYER.
2626 West Twenty-second street.

The officials of the bureau of streets have long appreciated the necessity of uniforms for section foremen, one of the many reasons being that their duties frequently bring them in contact with the householder and they are then by readily identified. On account of the nature of their work it was deemed advisable to adopt a special pattern that would not readily show the dirt. A careful canvass of uniform manufacturers made by a committee of street superintendents resulted in the adoption of the offer submitted by Hirsch & Co. The price of section foremen is automatically increased 9 cents a day as soon as the uniform is put on, which means $31.50 annually, a sum which more than offsets the cost of the uniform.

WALTER G. LEININGER,
Superintendent of Streets.

NOTIFIED TO REMOVE SAND.

Chicago, Nov. 6.—[To the Friend of the People.]—At the rear of 450 Belmont avenue is a vacant lot on Melrose street on which there is a huge sand pile left after the building of a flat on Melrose street. This sand pile is very annoying, as the wind blows the sand over clothes drying in the back yard. Cannot the owner of the lot be compelled to remove it entirely?

E. B. DAUCHY, 450 Belmont avenue.

The agent for the property in question has been notified to remove the sand at once.

WALTER G. LEININGER,
Superintendent of Streets.

VOICE OF THE PEOPLE.

PATRIOTISM WHICH COSTS.

Chicago, Nov. 9.—[Editor of The Tribune.]—President Wilson, during his speech before the Manhattan club last Thursday night, urged the training of 400,000 men within the next three years for national defense. While most of the broad minded people of the nation agree in regard to preparedness, there are obstacles in the way of a great many who, no doubt, would like to join these training camps. One of these is time; another is money.

To "boost" the training camp at Fort Sheridan last September a large number of business corporations of Chicago financed one or more employés who could pass the examinations required. On the other hand there were several government employés who were at this camp, but did the government finance them? No.

One, at least, possibly more, could not afford to stay until camp was broken because every day he was off work he was losing his day's pay. Does this look right? Should there not be a law passed to encourage government employés to join these camps and not lose their salaries while endeavoring to become proficient so that they may be "prepared" in time of need? INTERESTED.

MAYBE THEY HEAR BETTER.

Chicago, Nov. 9.—[Editor of The Tribune.]—Can you explain the serious objection to the removal of ladies' hats at the Friday afternoon concerts, while the same custom is observed without a murmur of complaint at the Sunday services at the Auditorium and at all theaters and places of amusement throughout this city?

A. B.

WILSONISM AND PATRIOTISM.

Moline, Ill., Nov. 8.—[Editor of The Tribune.]—At least one of your readers, on scanning President Wilson's latest pronouncement in New York, has come to ask himself whether the good man thinks seriously that patriotism and Wilsonism are the same thing; that Wilson and the American nation are convertible terms.

If he had always acted up to his lofty theories we would not have had the Mexican horrors. There was Wilsonism at its best, whilst true Americanism would have protected our citizens' lives against soldier bandits. An Englishman is not ashamed to call himself an Anglo-Saxon, even if the original Saxons were a German tribe, and is gloriously unconscious that the hyphen means any danger to his country. Is President Wilson merely repeating trite platitudes for want of courage to act? Or is he trying to blind the nation to his own shortcomings?

RAINER.

PRUDERY AND THE MOVIES.

Powell, Wyo., Nov. 7.—[Editor of The Tribune.]—Your recent editorial commenting Kitty Kelly's condemnation of certain Keystone comedies represents a bit of slipshod thinking. It is well enough to be on guard against an unwholesome censorship, but it is vicious to combat freedom of the screen with a defense of such stuff as your editorial describes. Radical platitudes are no better than the prudish variety. The fashion of appealing to Rabelais for extreme justification of all sorts of vileness is a poor enough dodge, for "smelling salts" and Rabelais ought to be good company even for masculine readers of this sex. "All the crude gusto of abounding animal nature" does not carry a justification for "tremendous jokes about infidelity."

You ask, "Are we to be a wholly ladylike nation?" The captious play on your film critic's sex is a cheap artifice to cover the old, old insinuation that masculinity, as opposed to femininity, demands a wider field of animal expression. You argue either that Kitty Kelly is prude or that man being as he is and woman as she is, we ought to censor film humor on a double basis. I suspect that Miss Kelly is not a prude, and I am certain that "tremendous jokes about infidelity" are condemnable on other than a prudish basis. Four hundred years after this sort of wit was classic we look to new prophets for a new understanding of what is truly masculine. To mention Ellen Key or Havelock Ellis is confusing to Rabelais may seem a far call from a petty discussion, but it may serve to suggest to you a progress toward delicacy and refinement in sex matters which has its source in civilization rather than prudery.

IDA FERGUSON.

FOR A CITY BEAUTIFUL.

Lake Forest, Ill., Nov. 8.—[Editor of The Tribune.]—The frank expression of Mme. X. in her Sunday letter regarding "Chicago versus New York," followed by the excellent editorial in THE TRIBUNE this morning entitled "Opening up the Parks," leads me to believe that THE TRIBUNE is at least ready to take up in a "hurry up" campaign the matter of Chicago's lagging spirit in both the creation of the "city beautiful" and the improvement of transportation where the people want it. This seems too good to be true. Paris, I understand, borrowed huge sums of money to beautify its city and to repaid a thousandfold. Is there any better investment for a city? Can we not start a "hurry up" campaign and get the machinery moving for these wonderful improvements which they have been plotting away on paper?

EMILY S. [illegible]

...CKER PREFER?

...or.]

...THE RECRUITING SERGEANT—

...N THEMSELVES AND THEIR COUNTRY.

...to join the army now and so
...to let the German system pre-
...om that allows him.

...he People.

...names and addresses of the writers.

...EASE COVERS EXPENSE OF UNIFORM.

...cago, Nov. 7.—[To the Friend of the ...le.]—I would like to know why the authorities compel section foremen ...ing $2.50 and $2.75 per day to procure ...rms. These uniforms cost $18.50 ...cap $1.50 and must be bought from ...ch in Jackson boulevard. I think it ... outrage, winter coming on and most ...e men are married and have families ...nding on them for the few dollars ... earn, without putting them to this ...se of buying this expensive uni... to tramp through alleys. How long ... they last? But I suppose it will ...n a nice sum to some one—about 100 ...orms at $20 per. JOHN MEYERS,
2626 West Twenty-second street.

... officials of the bureau of streets have appreciated the necessity of uniforming ...on foremen, one of the many reasons being their duties frequently bring them in contact with the householder and they are thereby identified. On account of the nature of their work it was deemed advisable to adopt a special pattern that would not readily show dirt. A careful canvass of uniform manufacturers made by a committee of ward superintendents resulted in the adoption of the ... submitted by Hirsch & Co. The pay of ...ion foremen is automatically increased 10c a day as soon as the uniform is put on. ...h means $31.50 annually, a sum which ...e than offsets the cost of the uniform.
WALTER G. LEININGER,
Superintendent of Streets.

...OTIFIED TO REMOVE SAND.

...hicago, Nov. 6.—[To the Friend of the ...ople.]—At the rear of 450 Belmont ave... is a vacant lot on Melrose street in ...ich there is a huge sand pile left after ... building of a flat on Melrose street. ...is sand pile is very annoying, as the ...nd blows the sand over clothes drying ... the back yard. Cannot the owner of ... lot be compelled to remove it entirely?
E. B. DAUGHT, 450 Belmont avenue.

...he agent for the property in question has ...n notified to remove the sand at once.
WALTER G. LEININGER,
Superintendent of Streets.

...HE PEOPLE.

...PRUDERY AND THE MOVIES.

...Powell, Wyo., Nov. 7.—[Editor of The ...ribune.]—Your recent editorial comments ...menting Kitty Kelly's condemnation of ...rtain Keystone comedies represent a bit ... slipshod thinking. It is well enough ... be on guard against an emasculating ...ensorship, but it is vicious to confound ...reedom of the screen with a defense of ...uch stuff as your editorial describes. ...adical platitudes are no better than ...he prudish variety. The fashion of ap...ealing to Rabelais for extreme justi...cation of all sorts of vileness is a poor ...nough dodge, for "smelling salts" and ...Rabelais ought to be good company, even ...or masculine readers of this age. "All ...he crude gusto of abounding animal na...ture" does not carry a justification for ... tremendous jokes about infidelity."

You ask, "Are we to be a wholly lady-...like nation?" The captious play on your ...him critic's sex is a cheap artifice to cover the old, old insinuation that masculinity, ...as opposed to femininity, demands a wider field of animal expression. You argue either that Kitty Kelly is a prude, ...or that man being as he is and woman as ...she is, we ought to censor film humor on a double basis. I suspect that Kitty ...Kelly is not a prude, and I am certain that "tremendous jokes about infidelity" are condemnable on other than a prudish basis. Four hundred years after this sort of wit was classic we look to new prophets for a new understanding of what is truly masculine. To mention Ellen Key or Havelock Ellis in contrast to Rabelais may seem a far call from a petty discussion, but it may serve to suggest to you a progress toward delicacy and refinement in sex matters which has its source in civilization rather than prudery. IDA FERGUSON.

FOR A CITY BEAUTIFUL.

Lake Forest, Ill., Nov. 8.—[Editor of The Tribune.]—The frank expression of Mme. X. in her Sunday letter regarding "Chicago versus New York," followed by the excellent editorial in THE TRIBUNE this morning entitled "Opening Up the Parks," leads me to believe that THE TRIBUNE is at least ready to take the lead in a "hurry up" campaign regarding Chicago's lagging spirit in both the matter of the "city beautiful" and its lack of transportation where the people most want it. This seems too good to be true. Paris, I understand, borrowed huge sums of money to beautify its city and was repaid a thousandfold. Is there any better investment for a city? Can we not start a "hurry up" campaign and get the machinery moving for these wonderful improvements which thus far have been rotting away on paper?
EMILY B. LARSON.

WAR BRINGS NEWEST STYLE OF DETECTIVE

Chemical Expert Goes Out Seeking Belladonna and Other Materials.

Another of Mr. Gibbons' series of stories on How the War is Being Fought in America.

BY FLOYD P. GIBBONS.

Meet the chemical detective:

Before the war if anybody wanted to foil something arrangements would be made with sleuths of the rubber heels and false mustache variety. Today a far more mysterious detector is retained. Instead of disguises and skeleton keys the chemical detective works with glass retorts, Bunsen burners, graduate jars, electrical currents, and cryptic combinations of letters and figures, entirely mystifying to the uninformed.

His other name is "consulting chemist." H. McCormick of the Armour interests is one of them. An hour's stay in his office at the institute or a trip through the busy laboratories reveals the extent that Chicago has been affected by the European blood carnival.

How It Works Out.

McCormick's telephone rings.

"Find us some belladonna," is the plea of the manufacturer on the other end of the wire. "Find it somewhere. If you can't find belladonna, find something that can be used to take the place of it. The last of our imported stock is just about gone and if we don't get a new supply we probably will have to shut down the plant."

The man whose wife adheres to the old fashioned remedies for colds or rheumatic pains probably would be glad about the scarcity of belladonna if he knew the drug from the foreign plant is the one that does the biggest part of the work in the porus plaster that sticks so close on back or chest.

Most of the belladonna used in America formerly came from France from the region where most of the fighting is going on at present. Bauer & Black, makers of plasters, are one of the firms that have chemical detectives in pursuit of belladonna. It does not matter that the price of belladonna has jumped twenty times what it was before the war—the question is "get it."

On the Trail of Metol.

There is a $200,000 order waiting at Spiegle, May & Stearn's for the man who can deliver 10,000 pounds of a certain substance which chemical detectives are now on the trace of. The desired substance is metol and it is used in preparations of photographic developer which is sold by the mail order firm.

Before the war metol cost 75 cents a pound. Now it costs $20 a pound and there's very little left of the imported stocks. Metol was made in Germany. American photograph supply houses have been unable to get any from that source since the war started.

There are ways of making metol from products still obtainable in America and the chemical detectives are working overtime on processes for the manufacture of the scarce article in bulk.

Up Go the Prices.

One Chicago maker of vinegar and cider has men everywhere searching for benzoic acid, or a means to produce it from something else. It used to be imported from Germany before the war at about 35 cents a pound. Now the price is $3.50 a pound. Benzoic acid is the base of sodium benzoate, the only permissible preservative for cider, pickles, catsup and other foods. There's a $15,000 order waiting for the man who can supply the Chicago house with 5,000 pounds of the desired product and he can take a year to deliver it.

Sufferers from rheumatism will have new cause for worry in the growing scarceness of salicylic acid and its by-products which are called the salicylates. It is used as a specific for rheumatism and from it is made aspirin. It is also used as a perservative in the canning of vegetables. Since the war stopped its importation from Germany it has jumped from 75 cents a pound to $3.50 a pound. Salicin, another German exportation used medicinally in the treatment of various fevers, has increased in price from $1.25 to $6.25 a pound.

The New Problem.

Every day worried Chicago manufacturers are calling upon their chemical detectives and urging them to greater activities in their scientific work of overcoming the absence of necessities that have been cut short by the war. The chemists have long known how to make many of the desired drugs, but how to perfect processes for their manufacture in bulk is the present problem.

Amateur chemists with vivid recollections of high school days are also busy. After the perfection of a process the next step is interesting capital in the erection of a plant. Chicago capitalists now have under consideration hundreds of projects which promise vast rewards if they can be put in working order before the other nations recover themselves and straighten out the tangled skein of the world's trade.

Sculptress Comes to Chicago to Help Orphans of War

"I went to Paris to work out a fountain for Watch hill—that was why I was there with my sister, Maude, when the war broke over us."

It was Miss Enid Yandell who spoke, seated against the dull green velvet pillows of a couch that graces the fireplace corner of Mrs. Bryan Lathrop's drawing room at 120 Bellevue place.

"After the war started there was no art. There was nothing but agony and sorrow and a great striving to help."

Comes to Aid Orphans.

Miss Yandell, who was sculptress of the Woman's building at the time of the Columbian exhibition, has come to Chicago in behalf of "La Societe des Orphelins de la Guerre," which is now caring for 1,000 orphans and half orphans who have been gathered together by the Universitie Popthaire of Paris.

"My first interest in the orphans came with my first adoption of two, whose father came to me weeping," Miss Yandell said. "I was a perfect stranger to him, but he was leaving within a few hours for the front, his children had no mother, and I had the Red Cross badge on my arm and a heart in my breast. My sister and I cared for them and the eight others who came to us soon after in our studio."

Some Atrocity Tales.

Miss Yandell spoke of atrocity charges.

"I am sure I will not be able to sleep much while I am here," she said. "The telling of it all over again brings it too near to me. Could any one forget the eyes of four little children who saw their own father shot and their mother die within the hour from the shock of it? He was a French customs officer. Why was he shot before his children?

"And there are other tales, many of them. I remember the story of one French mother who went to a German officer in utter despair. Her six children were starving and their father had been shot. The officer told her to bring the children to him the next day. He stood them up against a wall, all in a row. With his own pistol he shot four of them down before her and then said, 'There you are; perhaps you can care for the two I've left you.'"

Lorado Taft Interested.

Last evening Miss Yandell was a guest at the Cliff Dwellers, where the Lake Forest players were seen in three short plays. She has interested Lorado Taft and others in the Affini aux Artiser, which has already established ten restaurants in Paris, so run that a good meal can be had at 5 cents per plate. The fare includes soup and meat, two vegetables, salad and bread, with wine or coffee, and the society is in great need of more funds to keep up their work.

This afternoon Miss Yandell will speak at the home of Mrs. Robert G. McGann at 120 East Pearson street. Tomorrow evening she will speak at the Arthur Aldis playhouse in Lake Forest, and on Saturday Mrs. Calvin Fentress of Hubbard Woods will open her home for a talk by Miss Yandell.

Mrs. Arthur Aldis of Lake Forest will receive all donations.

MISS ENID YANDELL

TRIES TO BAR RATE INCREASE

Attorney to Ask Injunction Restraining Woodmen of World Camp from Boosting.

An injunction restraining the Sovereign camp of the Woodmen of the World from enforcing or collecting the increase in rates of assessment of its members will be asked from Judge Jesse Baldwin in the Circuit court by I. Brown, an attorney in the Ashland block. S. J. Andalman and C. C. Roe, attorneys for the complainant, served notice on the organization yesterday.

BABY DIES WITH MOTHER.

Clasped in each other's arms, Mrs. Margaret Boedeoker, a widow of a month, and her 6 year old son, Walter, were found dead in bed at 341 Hobbie street. One gas jet was open.

NEW TESTIMONY RAISES DOUBT ON "CHICKEN JOE"

Pantry Boy's Evidence Brings Startling Shift in Suspicion of Guilt.

[BY A STAFF CORRESPONDENT.]

Joliet, Ill., Nov. 10.—[Special.]—No testimony thus far introduced has tended to raise as much doubt as to the guilt of "Chicken Joe" Campbell as did that given in Judge Hooper's court today by William Johnson, negro pantry boy in the warden's suite at the time of the fire.

Johnson made a poor witness for the prosecution because of his nervous, hesitating manner on the stand and his slow, faltering answers to questions put by the defense on cross examination. He often contradicted his own testimony given at the coroner's inquest and that of others given at the trial.

Testimony Imperils Self.

More than anything else, Johnson almost placed himself in danger of being a suspect when he admitted he was sitting in the housekeeper's office reading a paper for about ten or fifteen minutes immediately before the fire. During this interval, he said, no one saw him and he saw no one. He accounted for the whereabouts of nearly every one else on the floor except himself.

George Simpson and Samuel Cohen, housemen, testified they were sitting in the linen closet directly across the corridor from the door to the housekeeper's office but admitted on cross examination that a screen six feet high was placed across the doorway so that it would have been impossible for them to see any one leave the office and pass down to the corridor to the other rooms in the warden's suite.

Conflicting Stories Told.

Cohen and Johnson told conflicting stories concerning a monkey wrench used by Simpson in breaking a panel of the door leading from the living room. Cohen said he took the wrench from the linen closet and gave the wrench to Simpson. Johnson testified he brought the wrench.

Rogers said he had seen upstairs when he first heard of the fire and reached the head of the steps before he saw Johnson and asked him what the bell was ringing for.

Johnson said he found the door leading from the den to Mrs. Allen's bedroom several inches ajar and that smoke was pouring out. The door from the hall into the bedroom as locked, he said. When asked why he did not open the door from the den he said he was too excite.

Seen Near Mrs. Allen's Room.

Cohen also gave a bit of testimony damaging to Johnson when he stated that the latter was standing near the entrance to the little hallway leading to the den off Mrs. Allen's bedroom when he and Simpson first ran from the linen room in answer to the continuous ringing of the bell.

Questioned regarding statements attributed to him in the coroner's minutes, Johnson frequently replied, "I don't remember."

State's Attorney Martin objected and was sustained when Attorney Barnett asked the witness why he had been able definitely to fix periods of time at the inquest and had failed to fix it in a single instance in his testimony today.

Johnson admitted he had talked about the case with State's Attorney Martin on Tuesday, but asserted that was their first conversation since he appeared before the grand jury. He also admitted he had talked to a man named McGuire while he was in solitary after the inquest, but asserted he did not know whether McGuire was a detective or not. Thomas McGuire of Chicago was employed by State's Attorney Martin to conduct an investigation.

The Linen Room Meeting.

Both Cohen and Simpson testified Campbell gave Simpson the key to the linen room when they first came upstairs from the cell house; that Simpson unlocked the door and that all three went inside. Simpson washed his face and hands and went out into the yard to get a bucket of water. Cohen said Campbell washed while he joked with him.

"I was just kiddin' 'im," he said. "Tellin' 'im I was captured in the wilds of Africa, etc."

Cohen, under cross examination said he did not see Campbell at his station in the hall when he and Simpson ran into the hall.

Q.—Where was Johnson? A.—In the little hall off the den.

Q.—What was Johnson doing? A.—He was so frightened I guess he didn't know what he was doing.

Edmund M. Allen, the former warden, was asked if he thought Johnson's testimony in any way changed his opinion of Campbell's guilt.

"If I didn't believe Campbell guilty I wouldn't come here to testify against him," said Mr. Allen abruptly.

TWO BERGEN INQUIRIES DUE?

Double Investigation Into Alderman's Charges Against City Administration Expected.

Two inquiries into Ald. Henry Bergen's charges against the city administration may be in progress simultaneously tomorrow. He told the council he had been threatened with the discharge of his brother Richard from the smoke inspector's office unless he supported the administration and that his brother had been dismissed summarily.

The council sent to the judiciary committee a resolution for an investigation of the case, but as the committee's regular meeting does not occur until Monday the civil service commission yesterday "got the jump on" the council by ordering a hearing on the subject tomorrow afternoon.

As a consequence Ald. Bergen is considering asking Chairman Kerner of the judiciary committee to call a meeting for the same hour in order, he says, that he may have an unrestricted opportunity to present all his evidence "before the whole thing is whitewashed."

Begins Sentence for Poll Fraud.

Terre Haute, Ind., Nov. 10.—William Huffman, convicted of election frauds in the municipal elections of 1913 was taken to Michigan City prison today to begin serving his term

WHAT DO YOU THINK OF THIS CONDITION?

In one of the rooms of the Chicago Woman's club the baskets made by feeble-minded boys at the house of correction were displayed yesterday on tables, over which hung charts showing what could be accomplished with an appropriation of $30 for an entire year. On one of the placards was this:

There are enough feeble-minded in Chicago to replace every man, woman, and child in any of the following cities: Madison, Wis.; Ogden, Utah.; Kingston, N. Y.; Battle Creek, Mich.; Waltham, Mass.

Another chart announced:

The feeble-minded are multiplying at twice the rate of the normal-minded. Nine-tenths of the feeble-minded in Chicago are at large.

The meeting was for a review of the club's philanthropic work.

WOUNDED MAN IN AUTO?

Police See Three Men Speeding West on Twelfth Street, One Hurt.

Police of Maxwell street are searching for three men, one of them wounded apparently, who sped west on Twelfth street in their district late last night in a black limousine.

WIRELESS DEVICE GOES INTO GRAND JURY ROOM?

Aged Man Insists New Instrument Practices Terrible Things and Annoys Him Much.

Federal Radio Inspector Charles Blankenship was informed yesterday of a new wireless device which can be transported on a motorcycle and can penetrate into the secret chambers of grand juries and the halls of congress.

The informant gave his name as C. N. Graves of 4317 Claremont avenue. He is a man about 65, with a full gray beard. He told Mr. Blankenship the mysterious device is being used in war spy plots.

"It is a wonderful invention," the man said. "Wherever I go I can hear messages from it, at least in fragments. These fellows must be stopped from practicing these terrible things. They annoy me. I can feel their influence now, can't you?"

Mr. Blankenship admitted he could feel nothing mysterious and could hear no messages. Graves said he had never seen the device, but insisted he is constantly under its compelling influence.

John Dupee Denies It,

A reference in "The Tribune" of Oct. 31 to Charles Head Smith, at one time a noted plunger on the stock exchange, refers to him as having been associated with John W. Gates and John Dupee in various financial deals in Chicago. John Dupee writes from California that he never had any dealings with Mr. Smith.

OUR YOUNG WOMEN

are so often subject to headache—are languid, pale and nervous—because their blood is thin or insufficient. They are not really sick and hesitate to complain, but they lack that ambition and vivacity which is their birthright. They do not need drugs—but do need the tonic and nourishment in Scott's Emulsion that makes richer blood, fills hollow cheeks, suppresses nervousness and establishes strength. Nourishment alone makes blood and Scott's Emulsion is the essence of concentrated nourishment, free from wines, alcohols or opiates.

If mother or daughter is frail, pale or nervous, give her Scott's for one month and see the betterment. It has a wholesome, "nutty" flavor. Avoid substitutes. At any drug store.

Scott & Bowne, Bloomfield, N. J. 15-24

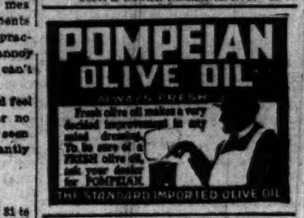

WOMEN WHO DO THINGS want a paper that does things. So they read THE TRIBUNE—365 days a year.

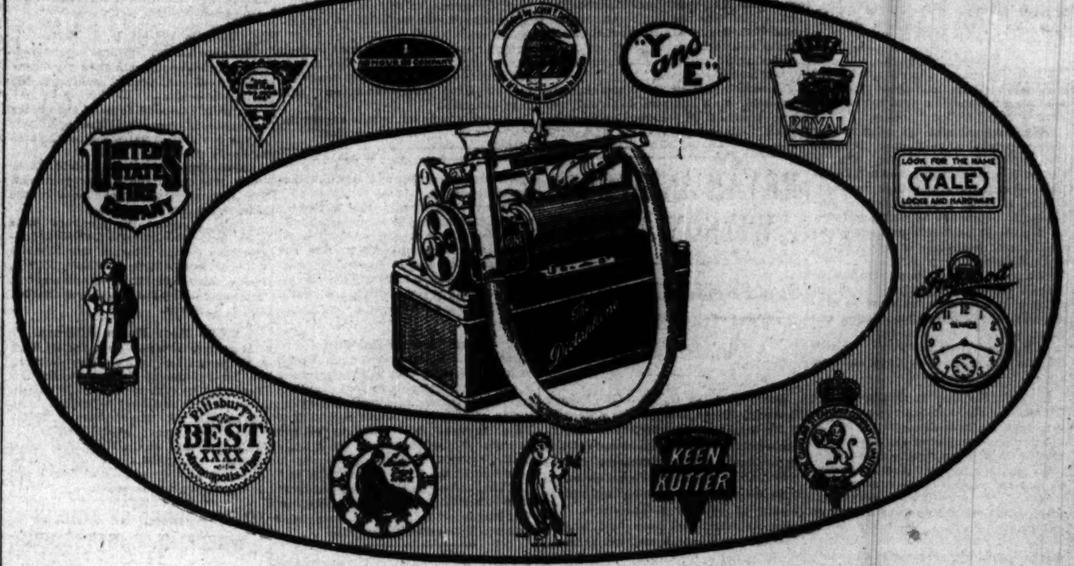

The correspondence of the nation's Big Business is dictated to the Dictaphone

THE same shrewd business brains that have made these trade marks famous have been prompt to recognize the worth of the Dictaphone.

The Dictaphone is in daily use by the men who control these vast enterprises.

"We would no more think of doing without the Dictaphone than we would of doing without the telephone."—Yale & Towne Mfg. Co.

"They have more than paid for themselves wherever used."—Burroughs Adding Machine Co.

"Your Dictaphones have just about doubled the working capacity of this department."—American Writing Paper Co.

"Six months' experience with 50 Dictaphones finds us thoroughly convinced that from the standpoint of economy and efficiency they are indispensable. Our correspondence is on its way hours earlier."—George E. Keith Co.

"Our experience with the Dictaphone has clearly demonstrated that this method of dictation transcription is a valuable factor in the well organized office."—Pillsbury Flour Mills Co.

"We have found the Dictaphone of great value in handling our large correspondence."—Cunard Steamship Co., Ltd.

"We switched from the old stenographic method to the use of the Dictaphone in one day, which speaks well for the ease with which the Dictaphone can be taken up. The Dictaphone is a great time and money saver."—Armour & Co.

And so on all through our letter files, railroad letters and every other kind of Big Business letters—for the full value of the Dictaphone is for every office, wherever efficiency is a *fact* and not a theory.

THE DICTAPHONE
REGISTERED
16 N. Michigan Avenue

Just reach for your phone and call Rand. 2771. Or, tear off this little call card, pin it on your letterhead and mail it to us. Do it now, while you think of it.

Tear this off, pin to your letterhead, and mail. The Dictaphone, 16 N. Michigan Ave., Please send me particulars.

Name .....

Address .....

Address personally Mr. .....

The only "Dictaphone" is the Dictaphone

Dictaphone—our trade name. Man at the desk—our trade-mark.

This Advertisement was dictated to the Dictaphone

Steinway

From the day in 1853 when the first Steinway piano was presented to the public of America it has represented the loftiest phases of the piano industry. A remarkable combination of artistic and industrial integrity, it has been universally accepted as the exemplar of what the perfect piano should be. So closely have the Steinways been identified with the musical career of the Republic that they have given a new and a strong impetus to general culture. The uplifting of taste and the diffusion of musical understanding may be traced in large degree to the ardent and patriotic efforts and the consummate standards of the far-seeing and unselfish men who founded the Steinway establishment.

Style "V" Upright, Mahogany, $500
Style "M" Grand, Mahogany, $750

Sold on easy monthly payments when so desired

Lyon & Healy

Wabash Avenue and Adams Street

Look under this Lamp Tuesday, Thursday and Saturday.

3

novels everybody is talking about:

1. Felix O'Day
By F. Hopkinson Smith
2. The Freelands
By John Galsworthy
3. The High Priestess
By Robert Grant

Get them today. $1.35 net each.

CHARLES SCRIBNER'S SONS

ALCOHOLISM
DRUG ADDICTION
Towns-Lambert Method
Conducted by reputable physicians and trained female nurses. No hypodermic injections. Moderate charges. Write
HOPE HOSPITAL, South Bend, Ind.

SHERMAN SAYS FOREIGN POLICY NEEDS ARMS, TOO

Cites Monroe Doctrine and Open Door in China as Requiring Support.

Armed preparedness—not alone for national defense in time of stress but as a means of enforcing the Monroe doctrine and the open door policy in the orient—is Senator Lawrence Y. Sherman's policy for the United States.

"We must enforce the Monroe doctrine, or abandon it ignobly. We must stand by the open door in China and the east or forget it" is the substance of Senator Sherman's striking address made before the Chicago Association of Commerce yesterday at the Hotel La Salle.

Seven hundred Chicago business men applauded vigorously the sentiment of the Illinois senator. They approved noisily his declaration that real Americanism may soon reach a decisive test and that the first duty of all citizens, native born or naturalized, is to the American flag. Frank L. Shepard was the presiding officer.

Parts of Speech.

Senator Sherman, after discussing the problems that have arisen because of the multiplied nationalities that have sought asylum in the United States, said:

"We have reached the point in our history where the Monroe doctrine must either be accepted for what it means; it must be maintained in its original integrity and applied to present conditions; it must, if maintained, be sustained, if necessary, by military force, or it must be ignobly, some say, others not—it must be in the one way or the other abandoned.

"We have reached the point where, if it shall remain as a declared, enforced policy of this republic, we must be willing upon the appropriate occasion and proper provocation to sustain it, if necessary, by force of arms. There is where the inevitable conclusion leads us, if we are to follow it to its end.

Can't Be Dog in Manger.

"And not only that, but we cannot forever be a dog in the manger. If we do not protect the citizens and subjects of foreign countries resident in scenes of disorder, where a civil government has ended and no responsible government substituted in its place, if we do not protect them—I will say nothing about our own citizens, for that is a matter for us—but if we under the Monroe doctrine keep others out with their armies and navies, that imposes upon us the duty of protecting the citizens and subjects of other countries residing there. If we do not, we inevitably accept the responsibility of responding some place, before some arbitrating tribunal, in damages for our failure to so protect those persons and properly abroad

"If we accept the open door policy in the orient and its responsibilities, some time it will involve the same thing that the Monroe doctrine does. The Monroe doctrine may reach from the Arctic circle to Cape Horn in this quarter of the world, and the open door will take us half way around the world.

Links to Outer World.

"These are two foreign policies that connect us with the outside world. If we abandon them both we return to our purely continental affairs. If we adhere to both of them, we need an army and navy for something else, in all human probability, besides our purely domestic defense. And so the Monroe doctrine and the open door in the orient are two live questions that present themselves to the American people.

"With what countries we might possibly clash in the future no one can tell. It would be an idle work to undertake to predict what the conditions will be when the treaty of peace is concluded among the warring nations across the Atlantic. But if that clash ever comes under either of those possibly declared and adhered to foreign policies of this country there is a great body of alien nativity in this country who will be called upon to decide between the flag of this republic and the flag of their nativity. And that is what I meant when I said that real Americanism may in this country come to the test.

"Let us pray steadfastly for peace. Let us hope that the last war has been fought, that the last armed legion has been marshaled for destruction of human kind. Let us steadfastly hope that international arbitration, that the world's court, that a congress of nations will settle by peaceable means rather than by destruction the controversies that hereafter may arise among the peoples of the world, but let all of us prepare at all times for the war that might come to defend ourselves."

Senator Sherman spoke at night before the employés of the American Express company at the Masonic temple. He goes to Milwaukee today for a speech tonight.

Street Inspector Under Charges.

E. W. Crawley, an assistant city street inspector, was arraigned before the civil service trial board yesterday. Harry Johnson, a cement contractor, testified that Crawley had collected $1 from him for allowing a pile of materials to remain in the street without a permit.

Taft Declares Elihu Root Is the Man for President

BY E. O. PHILLIPS.

William H. Taft is for Elihu Root for the Republican nomination for president in 1916.

The former president, in a surprisingly frank and unrestrained interview on the national political situation yesterday afternoon in his room at the Blackstone hotel, expressed his opinion—as a private citizen and out of politics—that Root is "the one man who answers the requirements of the times."

Mr. Taft does not underestimate the present political strength of President Wilson, but he affirms the belief that the Republicans "have an excellent chance to win the 1916 election if conditions remain as they are."

He believes that next year's ballots will be cast with the European war in full blast. He doesn't see a peace within eighteen months at the earliest.

Fight on Tariff Issue.

The presidential campaign, in the former president's judgment, will be fought out mainly on the issue of the tariff. The Wilson Mexican policy may be a prime factor, "but not if the United States happens to have bet on the right horse," Mr. Taft suggested, referring to the recognition of Carranza.

The foreign policy of the government as to China and the orient is certain to loom largely in the national campaign, Mr. Taft said. What Mr. Taft expresses as "the wreck of thirteen years of earnest, honest, and constructive labor in the Philippines" by the Democratic régime under Gov. Gen. Francis Burton Harrison figures as a conspicuous possibility in the impending Republican attack upon the Wilson administration.

Republican victory in Massachusetts last week Mr. Taft sets down as "the most significant off year election result on record." He thought that the Massachusetts election results, correctly interpreted, "spell the reunion of the Republican and the Progressive parties upon an honest basis" and an excellent indication of what may be expected in a nation-wide campaign next year.

Democrats Still Strong.

Mr. Taft does not share the optimism of some Republicans in predicting wholesale defeat for Democrats next year. He bases his opinion, he said, upon first hand reports gained from traveling over the entire country, reaching to the Pacific coast, whence he has just returned.

"I look for a Republican victory, but the verdict will not be as decisive as it would have been had not the European war intervened," Mr. Taft said. "We had a year of the Underwood tariff and business suffered. Then came the war. There has been a measure of prosperity. Some lines of business have developed unconscionable profit. It appears to be a 'get in quick get out quick' policy with many of them. The conservative element of business men, as I have found it, are eager to return as rapidly as possible to a sound basis, and for this reason I feel that the Republican principles will be reestablished by next year's elections."

As to the Presidency.

Speaking of the presidency, Mr. Taft said:

"I am not a candidate. I am not a politician. As a citizen I may say without qualification that Elihu Root of New York is the one man who answers the requirements of the times for the presidency."

"Did you catch any sentiment on your travels that would indicate Col. Roosevelt might be put forward as a candidate for the Republican nomination?" Mr. Taft was asked.

"I did not come out here to answer the riddles of the sphinx," he retorted.

BRYAN ANSWERS WILSON APPEAL

Says President Should Take Text from New, Not Old, Testament.

Washington, D. C., Nov. 10.—Former Secretary Bryan today added a chapter to his disagreement with President Wilson over the question of national defense by issuing a formal statement in comment on the president's recent quotation from the scriptures in support of his advocacy of military preparedness. The same quotation had been used by Col. Roosevelt in a recent published article.

"It is not surprising that Mr. Roosevelt should consult the Old Testament rather than the New," said Mr. Bryan's statement, "because he classes Christ with the mollycoddles, but why should the president, a Presbyterian elder, pass over the new gospel in which love is the chief cornerstone, and build his defense upon a passage in the Old Testament, written at a time when the children of Israel were surrounded by enemies?

Mr. Roosevelt Sees Red?

"It is all right for Mr. Roosevelt to sound the trumpet because all colors are red to him. He sees armies marching against us from every direction, but the president is a man of peace and he is in a position to know that no one is threatening to attack us.

"It is surprising, first, that in looking up Bible authority, he should ignore the teachings of Christ, and, second, that he should select a passage that refers, not to preparation against imaginary dangers, but immediate action to meet an attack actually made. What the world needs today is a Pentecost, not an Armageddon."

Bryan Faces Libel Suit.

Unless Mr. Bryan makes public denial of his statements that the Navy league is subsidized by war munitions manufacturers, the public may have the opportunity of seeing the former secretary of state brought into court to answer charges of malicious libel. In a letter to Mr. Bryan Col. Robert M. Thompson, president of the Navy league, today told him that unless he makes some effort at once either to prove his charges against the league or to repudiate them legal action will be taken against him.

STOCK YIELDS 60 PER CENT.

Eastman Kodak Company Declares an Extra Dividend and Breaks Record.

Rochester, N. Y., Nov. 10.—Directors of the Eastman Kodak company today declared an extra dividend of 12½ per cent on the company's common stock. This is the largest dividend ever declared by the company and brings the total extra dividends on common stock declared this year up to 50 per cent. Besides this, common stockholders will receive the regular dividend of 10 per cent for the year.

TAFT DEMANDS LARGER FLEET, INCREASED ARMY

Urges 500,000 Troops and Navy Equal to Germany's, at Security Banquet.

(Continued from first page.)

we've got to go down there and settle it up—and that means the worst sort of an invasion."

He did not look for trouble with England that could not be adjusted by arbitration, and in this connection insisted that an international court could yet be organized that would settle all disputes between nations by arbitration.

He saw a possible source of future trouble from Germany and her friends because the fortunes of war have swept the German ships from the seas, whereas England can still come and get American ammunition.

Two Causes for U. S. War.

There are but two provocations, he said, that would precipitate this country in war—to defend itself against an invader and to stop a wrong.

Mr. Taft criticized some of the planks in the Security league platform, principally the one that declared our navy yards to be no good.

Ex-Secretary of War Jacob M. Dickinson introduced the former president. The invocation was pronounced by the Rev. Frank W. Gunsaulus.

Among those at the speakers' table were former Gov. Charles S. Deneen, Congressman George Edmund Foss, Charles Gates Dawes, William A. Tilden, John D. Shoop, Alexander H. Revell, Homer A. Stillwell, Bishop Fallows, Roy D. Keehn, and L. A. Busby.

2,000 Hear Peace Address.

More than 2,000 persons heard Mr. Taft in Orchestra hall in the afternoon speak on "A League of Nations to Enforce Peace." The address is the first of four lectures he is to deliver in Chicago under the provision of the William H. Ryder fund. The second lecture will be delivered tonight at the Hyde Park High school. The other two lectures will be delivered on the evenings of Dec. 9 and 10 in places yet to be selected.

MANY BURNED BY ACID IN WRECK NEAR PITTSBURGH.

Cleveland Man Seriously Hurt—Narrowly Escapes Suffocation by Fumes of Fluid.

Pittsburgh, Pa., Nov. 10.—George Pearson, aged 32, of Cleveland, O., was seriously injured, twenty-five others were slightly burned, and scores more narrowly escaped injury here tonight when twenty-five freight cars, two of which were loaded with 2,500 gallons of muriatic acid, broke loose from a train, dashed down a grade, and collided with other cars on a siding on the Baltimore and Ohio railroad.

SOLUTION OF GREAT MYSTERY!

All About the Determined Girl and Green Lantern Search.

SHE FINDS HER MAN.

Miss Helen Sullivan of 1757 Melrose street is a real Diogenes.

For several months she walked abou' with a green lantern in search of a man. She lost ten good pounds of avoirdupois. But she found her man. He is Irwin Myers, an artist, of 4 East Ohio street, who objected to her discovery.

Since Mr. Myers heard a Miss Diogenes was on his trail he has devoted most of his time to concealment. He removed his name from his door plate and instructed his friends in a formula, beginning with "Nobody at home."

When a strange woman's voice was heard over the telephone three times a day the friends repeated and reiterated Myers' absence.

He's a Puzzled Man.

"What does this girl want with me?" inquired Mr. Myers. There was no answer.

But Miss Sullivan traveled from one of his boarding places on North avenue to Erie street and back again with the accuracy of a homing pigeon. She was at his heels. She warned him by phone she would meet him in front of the Holy Name cathedral one night with her green lantern. And this is where the story begins.

Four years ago two schoolgirls, one of whom was Miss Helen Sullivan, sat on the lake front watching a display of fireworks. Not far from them sat a young man, also on the same mission. He invited them to take an ice cream soda and told them he was Irwin Myers, an artist.

The three parted. Neither saw the other again. Four years passed and Miss Sullivan exchanged her braids and pinafores for pompadours and long skirts. But she never forgot the artist whom she had met on the lake front. She confided to her girl friends that she knew a real artist.

She Tells Her Story.

Three months ago, her friends demanded she find the artist. This must be accomplished before she would be admitted into the Beta Alpha Gamma as a sorority sister, they told her. So she started forth on her search.

"As I belong to a very conventional family I disliked to become a Diogenes and hunt for a man," Miss Sullivan said "But I became an expert prevaricator. I told all the landladies that my brother was ill and wished to see Mr. Myers. Did they perchance know where he had moved? Then I went to another address, and you know it is not easy to find some one you have seen only once.

"I walked so much I lost 10 pounds of flesh. But I kept right on. When I did locate my man I told him by phone he would know me by a green lantern I would carry in front of the church. But my mother would not let me go with it and he came out to my home.

"Afterward I told my experiences to the girls."

And, thus, a school girl proved herself a Diogenes and became a sorority sister.

PENROSE URGES FIRST LINE FOR NATIONAL GUARD

U. S. Senator, at San Francisco, Lauds State Militia and Pledges Support.

BY COL. MILTON J. FOREMAN.

San Francisco, Cal., Nov. 10.—Special.]—United States Senator Penrose of Pennsylvania today in the national guard convention answered Assistant Secretary of War Breckinridge's announcement yesterday of the administration plan for a citizen army by which the national guard is delegated to third place in national defense.

After according the guard the credit of creating without reward at personal loss and through motives of patriotism, a dependable military force, and crediting it with the only constructive military educational work that has been done, he declared that he would not support and would vigorously oppose any plan that did not include the guard in the first line of defense.

Wants Federal Pay for Guards.

He declared himself for federal pay for the guard and pledged himself to the work of securing it. He urged an increase of its strength and more stable and uniform support, facilities and equipment. He declared himself for an enlarged navy, and suggested as many dreadnaughts as there are states, each one to bear the name of a state.

He is here with a delegation from Pennsylvania, which is escorting the liberty bell back to Philadelphia. Today is its last day here, and the delegates marched as escort of honor when it was moved this afternoon from the Pennsylvania building to the Tower of Jewels, where farewell exercises were held.

May Recast Defense Plan.

It is believed that the position of Penrose with regard to the guard is shared by other national legislators of influence and that a modification if not an entire recasting of the plan whereby the guard will be preserved and fostered will have to follow.

The executive committee has not yet formulated its finding and recommendations, although in practically continuous session since the convention assembled. Its report is expected tomorrow, as well as the report of the committee on officers for next year.

DEFENSE FOUGHT BY MASTER OF PATRONS OF HUSBANDRY.

Oakland, Cal., Nov. 10.—Urging that the slogan "in time of peace prepare for war" be abandoned for "in time of peace prepare for more peace," and urging farmers to oppose the "preparedness" move, Oliver Wilson of Peoria, Ill., national master of the Patrons of Husbandry, today made a spirited protest against any plans for armament in his opening address at the national convention here.

The BEST Bread For EVERY Meal

At lunch or at banquet nothing on the table is of more importance than the bread. Why not always be certain that your bread is beyond criticism by serving—

SULZER'S HONEY-RICE BREAD

Everything about Sulzer's Honey-Rice Bread indicates its superior quality.

It is made of the very best wheat flour, rice flour and fresh, creamy milk. Honey is used in place of sugar.

And it has all the desirable characteristics of home-made bread.

Sulzer's Bran Bread and Whole Wheat Raisin Bread have a good companion in this "different" white bread—Honey-Rice.

10c for a Large Loaf 10c

CARL SULZER, *Baker*
2851-2863 N. Halsted St. Lake View 591

NEWS OF MERCHANDISE is vitally important to every woman. It makes her to *save money* and *live better*. Chicago women insist on The Tribune because it has so much exclusive News of Merchandise—ads that other papers do not carry.

Our Day-Old Junk Pile

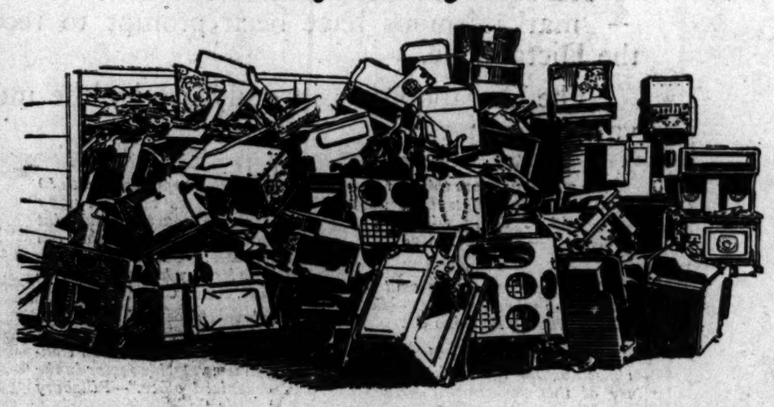

We Paid $5.00 Each For These Junked Coal Ranges; And We Want Ten Thousand More

Here's our proposition—You have a coal range in your kitchen—you should have either a Cabinet Gas Range with Coal Kitchen Heater Attachment, or

A Combination Gas and Coal Range

In booking your order for either one of these new GAS AND COAL COMBINATIONS, we will allow you $5.00 for your old coal range, old range to be turned over to us when we deliver your new appliance.

This is one of the most popular offers we ever made to our customers—as you can judge by the beginning of our junk pile, pictured above.

You can inspect these new Gas and Coal appliance combinations at any of our branch stores or our big salesroom downtown.

The Peoples Gas Light & Coke Company
Peoples Gas Building Telephone Wabash 6000

Prompt, Efficient, Complete Banking Service. A bank for all the people, where you will feel at home.

GREENEBAUM SONS BANK AND TRUST COMPANY
Capital and Surplus $1,250,000
S. E. Corner La Salle and Madison Sts.

EDUCATIONAL

PHYSICAL EDUCATION
Special opportunities for physical directors, playground workers, and recreative culture. College accredited. Co-educational. Offers two year normal course. Desirable dormitory for girls. Mid-year session opens Feb. 1st. We occupy our own building in the finest residential district. Address
American College of Physical Education, 42nd and Grand Blvd., Dept. 1, Chicago, Ill.

If it's in the Night School line, we have it. ALSO DAY COURSES. Address CENTRAL DEPT. Y. M. C. A. INSTITUTE 19 S. La Salle St., Chicago. Cent. 6789.

Hans Biedermann School of Piano and Vocal Art
36 AUDITORIUM BLDG. Tel. Wabash 3217.

DOLLS.

EVANS INDESTRUCTIBLE DOLLS
Long Curly Human Hair.

Beautiful dolls with natural expression, fully jointed and perfectly formed, the most lifelike all composition, unbreakable dolls obtainable.

Special manufacturers' price, Christmas retail trade. Ask for No. 700, $2.00 cash.

Electric eyed bleary bear, "stands upon own feet." ALL COLORS. Pull its ears and its eyes light up. $1.00 each.

Polly Wonder Bird. Indestructible wool and felt. $1.25 each.

Novelty Pillow Tops. Flags of all nations $1.50 each.

Charley Chaplin Indestructible Dolls. Very amusing. $1.50 each.

Dutch Girl and Boy Dolls. $1.50 each.

Indian Squaw and Chief Dolls. Blue Feather and Rain in the Face. $1.50 each.

Dolls of all nations. $1.50 each.

To buy the best Dolls at the lowest price see
H. C. EVANS & CO.,
73 W. Van Buren-st.

ELECTRICAL APPLIANCES.

Useful and Appropriate Suggestions for Christmas Gifts.

We specialize in electrical goods and recommend the following practical articles which carry our guarantee and are priced especially low along with our complete holiday line.

Call at our store and inspect our goods.

1 $3 electric iron and 1 $2.75 electric toaster, special price	$ 4.50
Vacuum cleaners complete with attachments	18.00
Sewing machine motors	18.50
Electric floor portables with smoking set, Brush Bauch brass finish	9.00
Vibrators	18.00
Westinghouse electric heating pads	4.50
Westinghouse electric curling irons	3.00
American electric curling iron heaters	1.50
Westinghouse electric radiators	7.00
Everready flashlights from	75c up
Dad's electric lasters, complete with battery	$2.00

ILLINOIS ELECTRIC CO.,
308 W. Madison-st.

EMBROIDERY.

WILSON BRAIDING AND EMBROIDERING CO.,
MAKERS OF
EMBROIDERIES FOR GOWNS,
PLEATING FOR GOWNS,
HEMSTITCHING FOR GOWNS,
BUTTONS FOR GOWNS,
SPANGLED TRIMMINGS.
32 SO. WABASH-AV.
Phone Central 2215.

SOCIETY, CLASS, FRAT JEWELRY

RINGS, CHARMS, PINS FOR MASONS, EASTERN STARS, ODD FELLOWS, REBEKAHS, ROYAL ARCANUM, ELKS, HARUGARI, FORESTERS, KNIGHTS PYTHIAS, PYTHIAN SISTERS, KNIGHTS COLUMBUS, ISABELLAS, MACCABEES, MOOSE, WOODMEN, ROYAL NEIGHBORS, PLATTDEUTSCHE, AND ALL OTHER SOCIETIES.
CHAS. A. WINSHIP & CO., 707 MASONIC TEMPLE, 7TH FLOOR. TAKE ELEVATOR.

TYPEWRITERS.

THE USEFUL GIFT.

A CORONA TYPEWRITER

will appeal to each member of the household. It is a folding typewriter and requires no special table or desk for operation. In its attractive fabrikoid case the CORONA can be carried without inconvenience.

WEIGHS 6 LBS.
COMPLETE OUTFIT $50.
PHONE, WRITE, OR CALL FOR DEMONSTRATION.
Corona Typewriter Sales Co.
12 So. La Salle-st.
Franklin 4992.

HOUSEHOLD SPECIALTIES.

Practical Christmas Gifts AT THE "House of Good Values."

FOR FATHER.

Father will appreciate one of these inexpensive smoking stands. The economy as well as the beauty and service will appeal to him. They can be had in OAK or MAHOGANY at 75c, $1.00, $1.25, $1.75, and $2.25. Come and see them and YOU WILL BE DELIGHTED.

O. W. RICHARDSON & CO.,
Wabash, at Congress.
All through route cars stop at our doors.

HANDKERCHIEFS.

Suggestions for Christmas Gifts.

HANDKERCHIEFS.

SPECIAL OFFER.

LADIES' LINEN HANDKERCHIEFS, HEMSTITCHED CORD AND TAPE BORDERS WITH 3 LETTER MONOGRAM, ALSO ASSORTED COLOR BORDERS, ONLY $3.00 A DOZEN, INCLUDING MONOGRAM.

THE LINEN STORE,
34 So. Michigan-blvd.

JEWELRY.

THE EARLY SELECTION OF XMAS GIFTS

WILL ENABLE YOU TO CHOOSE THE MOST UNIQUE EXTENT IN DIAMONDS, WATCHES, JEWELRY, SILVERWARE, AND BEFORE THE RUSH. SHEFFIELD WARE, SILVER PLATED ON NICKEL. FROM OUR COMPLETE CHRISTMAS STOCK WHICH HAS JUST ARRIVED. A VAST OUTLAY OF LAVALLIERS, BRACELETS, BROOCHES, AND BAR PINS, CUFF LINKS, STICKPINS AND RINGS OF THE LATEST DESIGNS WILL AFFORD YOU THE APPROPRIATE SUGGESTION FOR EACH GIFT YOU INTEND TO GIVE.

SPECIAL.
A pair of Sterling Silver Candlesticks 9½ inches high.....$3.75

CHRISTMAS GOODS NOT SOLD UNTIL DECEMBER.
HARRY J. BABY CO.,
703 Heyworth Bldg.

ARTIFICIAL FLOWERS.

ARTIFICIAL FLOWERS

Artificial flowers and plants of all varieties in beautiful colorings and most realistic are on display at our showrooms where you will be courteously and efficiently served in the matter of selection of correct decorative effects.

Christmas and Holiday Events Our Specialty.

Color schemes and complete plans for decoration for any occasion may be worked out with our experts.

Botanical Decorating Co.,
208 W. Adams-st.,
2d Floor.

JAPANESE GOODS.

Something new and artistic in gifts to be found.

SILK CARD CASE VERY SPECIAL, $1.

Unique ideas in Oriental effects, full line in stock now on display.

THE KIMONO HOUSE,
102 S. WABASH-AV.

HAND WROUGHT SILVERWARE.

RANDAHL SHOP
Men's Leather Belts with Initialed Silver Buckles, $2.50 and up.
Room 710, 143 N. Wabash-av.

CLOCKS, SELF-WINDING.

LATEST MAHOGANY, MANTEL STYLE, 12 inches wide, 10 inches high, with silvered, etched dial and Roman numerals. Number 2177.
YOU NEVER HAVE TO WIND IT.
AMERICAN SELF-WINDING CLOCK CO.,
138 W. LAKE. PHONE FRANKLIN 1

PICTURES.

YOUR CHRISTMAS GIFT need not be expensive, but it should be original and unique. You will enjoy seeing the quaint vases, dishes, pictures, and curios on display in our shop. Pay us a visit.
Home and School Art Shop,
1211 Masonic Temple.

LAMPS.

Lamps and Silk Shades.

We are offering very unusual values in table and floor lamps, telephone covers, slumber pillows, and other novelties. You will not find more attractive Christmas gifts at these prices.
HANDICRAFT MFG. CO.,
616 S. Michigan-av., Arcade Shop No. 5.

CHRISTMAS CARDS.

Personal Greeting Cards of Good Taste

are produced in our engraving and embossing shops, where expert skill in workmanship is exercised in executing unique ideas of originality. We supply the ideas, too.
M. M. BEAR & CO.,
14 W. WASHINGTON-ST., SUITE 608.

FURS.

ARTHUR FELBER.

FOX FURS
EXTENSIVE VARIETY.
SUPERIOR QUALITY.
4547 N. Racine-av.,
Around Corner Wilson-av.

Christmas Shopping Directory

GIFTS of individuality and character are often so attractive that their moderate price is never thought of by those who receive them.

Such gifts may be found at the shops listed in this directory.

Only 7 More Shopping Weeks Before Christmas.

ead
RY Meal
quet nothing
re importance
y not always
our bread is
by serving—
ER'S
PRICE
AD
out Sulzer's
indicates its
ery best wheat
fresh, creamy
sed in place of
desirable char-
e-made bread.
ad and Whole
read have a
n this "differ-
-Honey-Rice.
e Loaf 10c
ZER, Baker
Lake View 591

important to every woman. It enables
o women insist on The Tribune because
iso—ads that other papers do not carry.

HANDKERCHIEFS.

Suggestions for Christmas Gifts.

HANDKERCHIEFS.

SPECIAL OFFER.

LADIES' LINEN HANDKERCHIEFS, HEMSTITCHED CORD AND TAPE BORDERS WITH 3 LETTER MONOGRAM. ALSO ASSORTED COLOR BORDERS. ONLY $6.00 A DOZEN, INCLUDING MONOGRAM.

THE LINEN STORE,
34 So. Michigan-blvd.

JEWELRY.

THE EARLY SELECTION OF XMAS GIFTS

WILL ENABLE YOU TO CHOOSE THE MOST UNIQUE EFFECTS IN DIAMONDS, WATCHES, JEWELRY, SILVERWARE, AND REPRODUCTIONS "SHEFFIELD" WARE. SILVER PLATED ON NICKEL. FROM OUR COMPLETE CHRISTMAS STOCK WHICH HAS JUST ARRIVED. A VAST OUTLAY OF LAVALLIERS, BRACELETS, BROOCHES, AND BAR PINS, CUFF LINKS, STICKPINS AND RINGS OF THE LATEST DESIGNS WILL AFFORD YOU THE APPROPRIATE SUGGESTION FOR EACH GIFT YOU INTEND TO GIVE.

SPECIAL.
A pair of Sterling Silver Candlesticks 5½ inches high..... $4.75

CHRISTMAS GOODS NOT BILLED UNTIL DECEMBER.
HARRY J. BABY CO.,
703 Heyworth Bldg.

ARTIFICIAL FLOWERS.

ARTIFICIAL FLOWERS.
Artificial flowers and plants of all varieties in beautiful colorings and truly realistic are on display at our show rooms, where you will be courteously and efficiently served in the tasty selection of correct decorative effects.

Christmas and Holiday Events Our Specialty.
Color schemes and complete plans for decoration for any occasion may be worked out with our experts.

Botanical Decorating Co.,
208 W. Adams-st.,
2d Floor.

JAPANESE GOODS.
Something new and artistic in gifts for [illegible]
SILK CARD CASE, VERY SPECIAL, 10c
Unique ideas in Oriental effects, full line of stock now on display.
THE KIMONO HOUSE,
103 S. WABASH-AV.

HAND WROUGHT SILVERWARE.
RANDAHL SHOP.
Men's Leather Belts with Initialed Silver Buckles, $2.50 and up.
Room 710, 148 N. Wabash-av.

CLOCKS, SELF-WINDING.
LATEST MAHOGANY, MANTEL STYLE, 8 inches wide, 10 inches high, with 3 inch silvered, etched dial and convex glass. Price $15. Number 217.
"YOU NEVER HAVE TO WIND IT."
AMERICAN SELF-WINDING CLOCK CO.,
138 W. LAKE. PHONE FRANKLIN 1187.

FAILS MUNDAY AND LORIMER IN JURY ARGUMENT

Prosecutor Says They Organized Bank to Get Money for Private Ventures.

[BY A STAFF CORRESPONDENT.]

Morris, Ill., Nov. 10.—[Special.]—Williams Lorimer and Charles B. Munday were denounced and Munday's plea of prosecution was ridiculed in the Circuit court today by Assistant State's Attorney Kelly of Cook county, who began the closing argument of the prosecution at the conclusion of nearly five weeks of testimony regarding the affairs of the La Salle Street Trust and Savings bank and allied Lorimer-Munday enterprises.

Kelly devoted particular attention to the testimony of Munday, who left the stand only a few hours before the prosecutor began his argument, and declared that Munday had failed to explain certain transactions.

Kelly read the passage from the state banking law which requires that all loans by the president, vice president and salaried officers of any bank or enterprises in which these officers may own a majority of the stock or be actively engaged must receive the approval of the banks' directors before the making.

Says Approval Followed Loans.

The prosecutor ridiculed Munday's claim that he was not interested or actively managing the enterprises listed as his own, and pointed out how the minutes of the directors' meetings showed that these loans were approved after the making. Munday's frequent promises to remedy certain conditions in the bank which were criticized by federal and clearing house examiners were emphasized, the prosecutor asserting that despite these promises, the affairs of the bank went from bad to worse until the ultimate collapse.

The whole arguement today was a scathing denunciation of the banking methods followed by Lorimer and Munday, particularly the latter, in the management of the La Salle street bank. Munday flushed frequently, while his wife and two daughter wept repeatedly.

Charges All Used Funds.

"Do you suppose," Holly said, addressing the jurors, "that Munday would have approved traction and Lorimer & Gallagher company loans if he himself had not been getting money for his own Litchfield mill and elevator company? Do you suppose that Mr. Lorimer would have approved the loans to the Litchfield company if his own enterprises had not been getting their little bit of the money intrusted to him and his associates by the people of Chicago? Do you suppose Mr. Huttig would have approved the Lorimer-Munday loans if he had not been getting his share of the depositors' money for the Huttig Manufacturing company?

From the day the national bank opened its door in May, 1910, wasn't it the common design of these three men to get the money of the depositors for their own use instead of investing that money in safe securities?

Recalls Bank's Organization.

"Mr. Munday has said to you pathetically, 'Do you think I wanted to wreck the bank?' I don't suppose he did. He and his associates no doubt intended to take the money intrusted to them by others, to use that money to make themselves rich, and then to return the original amount to the bank.

"As to the organization of the bank, Mr. Munday himself has told you that when John I. Hughes first discussed the proposed institution it was suggested that the purpose of the bank would be to handle Lorimer bonds. From the first they planned to use the public's money for their own benefit.

"Then in October, 1912, came the conversion from a national into a state bank. For ten dummy notes they secured a dummy cashier's check from the La Salle National, took that check to the Central Trust company, and there got a look at $1,250,000 in cash. They never really got their hands on that cash.

Assails Course of C. G. Dawes.

"These men say they were persecuted, and yet Charles G. Dawes, one of the biggest bankers in Chicago, aided them as a favor to Mr. Lorimer to violate the state law requiring that the capital and surplus be paid in cash. I don't care how big a man Mr. Dawes is or was, or whether he was controller of the currency, everybody who took part in that transaction violated the laws of Illinois.

"These gentlemen organized a state bank on the assets of their national bank, and at that time $667,000 of those assets were in Munday-Lorimer-Huttig loans. Yet Mr. Lorimer, Mr. Munday, and Mr. Huttig signed an affidavit saying that the capital and surplus of $1,250,000 had been paid in cash.

"Is not that bald perjury? It was through that perjury that they induced the people of Chicago to come to the bank and deposit savings, which these men then used for their own speculative enterprises.

Calls Conspiracy Evident.

"Could any conspiracy be more plain? What single incident, one of innumerable similar incidents, would warrant a verdict of guilty.

"Mr. Munday has told you a pathetic little tale of persecution and how he had to devote his utmost endeavors and his own personal fortune to maintain this bank. You would think that such an enormous task would occupy all his efforts. But it did not, for he spread out and established subsidiary banks. This was necessary to get additional funds for Mr. Munday's enterprises.

"When some of the small directors in the Illinois State bank objected, Mr. Munday, who held controlling interest in the Illinois State, demanded: 'Who's running that bank, the ten share directors or the man who owns the majority of stock?' Mr. Munday did not deny that statement."

Holly then took up the organization of some of the other subsidiary banks in the Lorimer-Munday chain. These, he declared, were built on paper, most of which was absolutely worthless. He was discussing these banks when court adjourned.

Questioned on Split Interest.

During the closing hour of his cross examination by Assistant State's Attorney Raber at the morning session, Munday was asked regarding the so-called split interest, which, it is alleged, was paid Michael J. Flynn, city treasurer, on city deposits. Munday admitted that Flynn was paid 3 per cent interest on the deposits, but he denied knowledge that the interest was paid in two parts, one of 2½ and the other of ½ per cent.

The $500 which he paid to Assistant City Treasurer Albert J. O'Keefe, Munday testified, was paid to O'Keefe for securing board of trade deposits.

"Didn't you tell me in Chicago that you paid O'Keefe that $500 to make him feel good so that he would leave the city deposits in the bank?" Raber asked.

"I don't remember," Munday replied.

IS HE PHTHISIS IMPOSTOR?

State sues to oust Children's National Tuberculosis society, of which Dr. Paul Burmaster is the alleged head and who is said to have made big pamphlet profits.

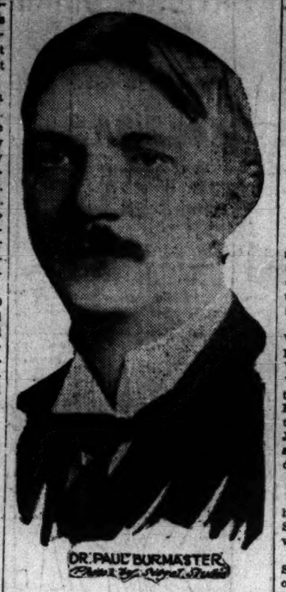

Attorney General Lucey yesterday began proceedings in Judge Kavanagh's court for the purpose of putting the Children's National Tuberculosis society out of business. If judgment is entered it may carry a fine of $25,000.

The organization was chartered "not for profit" and claims to be philanthropic. Attorney M. Emmett Clare, who filed the bill as special counsel for the attorney general, however, contends the society has been enjoying an average annual income of $50,000 for the last three years. Attorney Clare furthermore regards Dr. Paul Burmaster, Crilly building, who signs himself as "secretary and treasurer," as the "whole thing." The other officers—whoever they may be—are regarded by Mr. Clare as "mere figureheads."

The defendant was given until Nov. 20 to reply to this bill of ouster. It is hinted that State's Attorney Hoyne may find perjury charges possible, because the applicants for charter swore the organization "was not for profit." All the exhibits offered by Mr. Clare were ordered impounded.

Calls Objects False.

Attorney Clare after setting forth the supposed objects of the organization—treatment and education of tubercular children—says in the bill:

"The pretended objects of the society are false and deceitful, a mockery, and artifice, for the sole purpose of publishing books, pamphlets, and other printed matter to obtain large sums of money from people for the purpose of converting the same to the use and benefit of the society and the officers thereof, and with a fraudulent intent to evade the statutory requirements of this state by so doing; that the said corporation was exercising powers and privileges not conferred by law."

"The said society in the years of 1913, 1914, and 1915 published or caused to be published books, etc., to be sold to the general public for reward and the society, its officers, agents, and solicitors received from the general public for the sale of books, booklets, and other printed matter the vast sum of $50,000 per year and in this and other matters was conducting a commercial enterprise in violation of its charter."

Few Children at Home.

An auditor's report, made at the direction of Dr. Burmaster, and included in the records which the Curran investigating committee confiscated through court procedure, shows that seventeen or eighteen children are now in the society's home at Alamogordo, N. M. The ouster proceedings are the result of the Curran investigation.

The organization's principal income has been from the sale of pamphlets, which, apparently, never get too old to draw 10 cents each from the public.

Dr. Burmaster is out of the city, and, according to office attaches, is at the New Mexico home. Miss Abigail Brophy, the bookkeeper, is in charge of the society's affairs during the physician's absence.

"There must be some terrible mistake about this," she said when a reporter for THE TRIBUNE broke the news of the court proceedings. "We just got our books back from the Curran committee, and I understand it was satisfied with the udit."

Darrow Denies Fraud.

"There's nothing to those charges," said Clarence S. Darrow, counsel for the society, "and whether or not Dr. Burmaster returns in time I'll go into court and answer that bill and in all likelihood will prevent a judgment of ouster. It's nonsensical to say that the society has an annual income of $50,000. The society probably has received $25,000 since its existence. Most of this money went to improve the home. Dr. Burmaster has not received a cent of profit, and he has been doing a noble work."

"QUICK, WATSON; HERE'S A SOUTH SIDE MYSTERY."

Mr. Brownlee Tells County Official His Wife Is Being Held a Prisoner—And Then—

A man who introduced himself as A. H. Brownlee visited Mrs. Josephine Lawrence, superintendent of the county social service department, yesterday with a tale that sounded like an incident from the memoirs of Sherlock Holmes.

"My wife," he said, "is being kept a prisoner in her brother's home, and I can't even communicate with her. Her brother's name is John Hasterock, and he lives at 5523 Princeton avenue. I've seen a face at the window, but—say, I want you to help me get her out. Will you?"

Mrs. Lawrence promised her sympathetic help. Then she remembered that on Oct. 9 Mrs. A. H. Brownlee had called on her and asked that her husband be made to support her. Brownlee, she said, married her because he thought some patents held by her father were worth $1,000,000—which they weren't.

Mrs. Lawrence will try to get to the bottom of the matter today.

Missing from Relatives' Home.

James Clay Hawkins, 21 years old, is missing from the home of his brother-in-law, E. L. Cornell, 2112 Bradley place. He is described as 6 feet 2 inches tall, a blonde, and wore a light gray suit and brown hat. Louisville, Ky., is his native city.

KEEP SECRET FOR ONE YEAR!

Hyde Park Girl Finally Confesses She Eloped to South Bend, Indiana.

After keeping their marriage secret for nearly a year, Mr. and Mrs. Earl Moseley, when confronted by their parents yesterday, confessed and asked forgiveness. Mrs. Moseley, who was Gertrude Hayden, a Hyde Park High school student, admitted she had eloped to South Bend, Ind., on Dec. 31 last. She has been living at her mother's residence, 6085 South Park avenue. She is 21. Moseley is 24 years old and has been living with his parents at 4207 Drexel boulevard.

Fatally Crushed Between Cars.

A man believed to have been Mathias Probsdorfer, 50 years old, of Hagar, Ill., was killed yesterday at Polk and South Clark streets, when he was caught and rolled between two street cars.

NOTE THE NAME

CÉLESTINS

VICHY

(FRENCH REPUBLIC PROPERTY)

Natural Alkaline Water

Unexcelled for table use.
Standard remedy for Dyspepsia, Stomach Troubles, Gout and Uric Acid.

Ask your Physician

Bottled at the Famous Spring at VICHY, France

CELESTINS CELESTINS

MINISTERS HEAR TESTIMONY ON STRIKE MURDER

Sit as Jurors at Inquest; Defendants in Court Show Bruises.

Four ministers and two business men sat for four hours yesterday listening to testimony at the inquest into the death of Samuel Kapper of 2147 Crystal street, the union picket who was killed at Harrison and Halsted streets in a strike riot.

The clergymen jurors are the Rev. Walter S. Pond, dean of SS. Peter and Paul; the Rev. Edward Fielding of the Volunteers of America; the Rev. Elmer L. Williams of Grace Methodist church, and the Rev. Francis J. Martin of Jefferson Park Presbyterian church. The other two members composing the jury are: J. C. Leppert, a jeweler at 917 West Madison street, and A. J. Friedlander, a hat dealer at 816 West Madison street.

Defendants Show Wounds.

Tony Panichi of 817 Forquer street, and his wife, Anna, both employés of the Scotch Woolen Mills, held for the murder, were in court, bearing knife wounds.

Scott R. Weinland, an official of the Scotch Woolen mills, testified employés of the firm who refused to go on strike were threatened by strikers. In answer to questions of Deputy Coroner George Webster, Weinland said Panichi quit work between 6:30 and 7:30 o'clock the night of the murder. The murder occurred after 7:30.

"He has worked for us for five years, and is a valuable employé," said Mr. Weinland. "Panichi told me before the killing that a woman striker had called him and his wife 'scabs' and spit in his face."

The inquest was continued until this morning.

Sixty Cases Thrown Out.

Garment workers were jubilant when sixty cases of strikers charged with distributing handbills were dropped. City Prosecutor Harry B. Miller entered nonsuits. The remaining 1,100 cases of strikers were continued until Dec. 8 by Judge Graham in the city hall.

Elimination of the cases in which no real violence had occurred will be made by investigation of each case in the meantime, Mr. Miller said.

Nearly 1,000 strikers and their sympathizers crowded the corridors of the eleventh floor of the city hall. A meeting of the strikers had been held at Hod Carriers' hall. From there the strikers went to the city hall. A special detail of police and bailiffs was on hand to keep the crowd in order. The men were lined up along the walls five deep. Only women and children were allowed to take seats in the courtroom. After nonsuiting the handbill cases, the strikers were told to leave the building so as not to block the corridors.

The case of Isabella Alexander, one of the women arrested for unlawful assembly, had to be continued until Nov. 16 because Miss Alexander was lost in the crowd.

All of the strikers were allowed to go on their own recognizance.

TRY SCHMIDT, ACCUSED OF LOS ANGELES TIMES PLOT.

Court Begins Hearing of Evidence Against Man Charged with Dynamiting Newspaper Plant.

Los Angeles, Cal., Nov. 10.—The thirteenth or alternate juror was obtained in the trial of Matthew A. Schmidt, charged with murder for his alleged implication in the destruction of the Los Angeles Times building Oct. 1, 1910.

L. S. Rowley, a local realty dealer, was the final juror chosen. He will serve only if any of the regular twelve is incapacitated, but will sit with the jury through the trial.

With the preliminary work finished, the actual fight for the life of Schmidt was begun by James W. Noel of Indianapolis, special prosecutor, who started his opening address to the jury.

THE FAIR

We Are Pleased to Present the
First Camera to Make
Pictures in Colors
That Can Be Shown On Paper

WE direct the attention of amateur and professional photographers of Chicago to the first and only Camera for making direct color photography on paper in multiple, which is now being demonstrated at The Fair (Kodak Dept.) from 10 a. m. to 4 p. m., for three days only—today, tomorrow, and Saturday—the only demonstration to be conducted in Chicago.

This Wonderful Camera Produces Natural Color Photographs On Prints

With what is called the "Hicro Camera," the problem which has so long vexed the photographer has now been solved by the Hess-Ives Camera and Color Method.

This wonderful new Camera costs only 25.00 and it may be seen today at The Fair together with the beautiful pictures that it makes. This special exhibition will be conducted in our Kodak Department, 2nd Floor.

THE FAIR

Mother Fears for Son

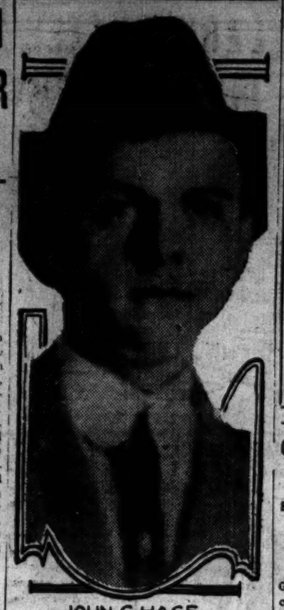

JOHN C. HAGE

Daily and nightly vigil has been kept up at 1550 Addison street by Mrs. Minna Hage for her son, John C. Hage, who disappeared Jan. 13 and concerning whose movements nothing has been heard by his mother or other relatives. He is 17 years old and had just completed a course of stenography and bookkeeping in a business college. His mother fears that overstudy induced despondency.

SENTENCE OF AGED RUSSIAN WOMAN EXILE IS LIGHTENED

Mme. Breshkovskaya Allowed to Live in Siberian Province Instead of Indian Village.

New York, Nov. 10.—Mme. Catherine Breshkovskaya, whose activities in Russia earned her the sobriquet "grandmother of the Russian revolution," has obtained a mitigation of sentence, according to a letter received by Miss Alice Stone Blackwell of Boston and made public today.

The aged exile, with blindness approaching, is serving a life sentence in Siberia and was recently reported banished to the Indian village of Bulun, in the far north.

DANCING AND THE SCHOOL BOARD

The school board yesterday decided to have only "proper" dancing in the public schools, and for several minutes the far famed tango came very near receiving a knockout blow.

Mrs. Gertrude Howe Britton recommended that neither the tango nor other "close" dances be permitted in the schools.

Mrs. John MacMahon arose to defend the tango and to raise the question as to who should say that a dance was "close" or not.

JOHN J. SONSTEBY (beaming)—I think the tango is one of the finest exercises in the world. It has always seemed so to me, and I don't see why we ought to bar it. I like it.

MRS. BRITTON—Let it go. The tango is dead, anyway. It is no longer fashionable.

MRS. MacMAHON—Leave it to the principals and the Parent-Teachers' association.

It was so ordered.

GOULD APPEALS IN SUIT OVER TAX UPON ALIMONY.

Supreme Court Will Decide Whether He Should Deduct from Money to Ex-Wife.

Washington, D. C., Nov. 10.—Howard Gould today appealed to the Supreme court from the decision of the New York courts holding that he could not, under the income tax law, make a deduction for the $36,000 annual alimony he pays to Katherine Clemmons Gould. A writ of error on which the case was brought to the Supreme court was granted by Justice Hughes.

Upon advice of the internal revenue collector, Gould deducted the tax from the alimony on the theory that the alimony was considered "income" to Mrs. Gould within the meaning of the law.

Mrs. Gould sued for $212.79 retained by Mr. Gould to be paid to the government, but the New York state court held that the alimony was not to be considered as income and entered judgment against him.

BAD NEWS; TAKES POISON.

Max Sutter Receives Word Several of Family Have Been Killed in War—Tries to End Life.

Max Sutter was found in his room at 1659 North Halsted street last night suffering from the effects of a large quantity of poison. His roommate, Carl Kromberg, told the police that Sutter had received word recently that several of his family had been killed in the war. At the German-American hospital it was said he may not recover.

CLEVELAND CHILDREN TO BE GUESTS OF JOHN D. TODAY.

Financier Will Spend $33,000 to Entertain Youngsters at Flower Show.

Cleveland, O., Nov. 10.—[Special.]—Nearly 100,000 children are preparing to be John D. Rockefeller's guests at the Cleveland flower show tomorrow. John D.'s going to pay the neat little sum of $33,000 just to give the school children a glimpse at the wonders of the floral world.

The schools of the city have been divided into three sections, each section to spend an afternoon at the show, the first section tomorrow. Special arrangements have been made by the Cleveland Railway company to handle the throng of children. All of Cleveland's orphan children have also been included in the invitation.

Falls from Art Institute.

William Allen, 60 years old, of 7046 Vernon avenue suffered a fracture of the right leg, a fracture of the jaw, and minor injuries when he fell from a scaffolding at the south end of the Art Institute yesterday.

A World-Wide Institution

Bass Ale is more than a drink, more than a beverage, more than a "malt extract," more than a tonic and aid to digestion, circulation and good health.
It is a world-wide institution!

Bass Ale
(Pale Ale and Burton Ale)
On Draught and In Bottle Everywhere

We Are Receiving Shipments Regularly, Without Delay or Interference

Base & Co., Importers,
115 West Grand Ave., Chicago.

ALTERATION
PIANO SALE

We have JUST TAKEN over the FOUR STORY BUILDING AND BASEMENT formerly OCCUPIED by J. O. TWICHELL, 234 S. WABASH AVE., one DOOR NORTH of the STEGER BUILDING. NOW the BUILDING is PRACTICALLY a WRECK on the INSIDE as far as the SHOW ROOM is CONCERNED, but we were COMPELLED to take the BUILDING AT ONCE, so we COULD have ROOM for our TREMENDOUS STOCK, before it could be REBUILT. NOW our only way out of this PREDICAMENT is to SELL our PRESENT STOCK to make ROOM for the CONTRACTORS. As you REALIZE we CANNOT afford to LEAVE this WONDERFUL STOCK of PIANOS in the BUILDING while it is BEING REMODELED, as we KNOW that DIRT and GRIT will RUIN the BEST PIANO MADE. We further REALIZE that the ONLY way to DISPOSE of this STOCK AT ONCE IS the TERMS AND PRICE.

LISTEN—The contractors can compel us to vacate the building in 36 hours' notice. To make haste to sell this stock at once we will keep open every evening till 9 o'clock.

SO IT IS UP TO YOU, MR. PIANO BUYER

FREE IN YOUR HOME 60 DAYS

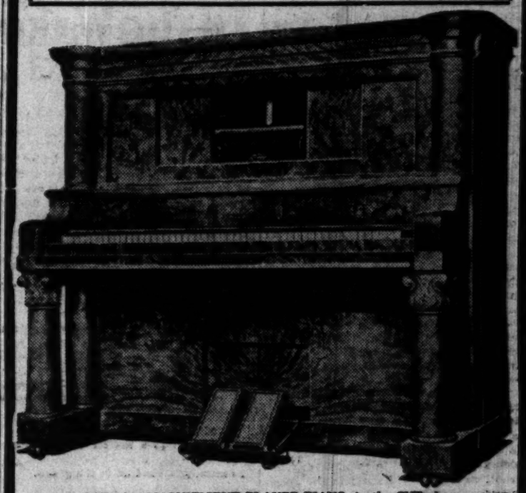

You will FIND this MAGNIFICENT PLAYER-PIANO, in the CUT above, among these SALE PIANOS. TWENTY-FIVE YEAR GUARANTEE.

SPECIAL FOR THE NEXT THREE DAYS

NOTICE the prices on Player-Pianos for the next three days:

$385 Player-Piano [illegible] Now $119
$450 Player-Piano [illegible] Now $168
$600 Player-Piano [illegible] Now $225
$700 Player-Piano [illegible] Now $325

FREE—50 Rolls of Music With Each Player

STUDY the LINES of the ABOVE PIANO. ISN'T IT A BEAUTY? ABSOLUTELY GUARANTEED FOR 25 YEARS.

SPECIAL FOR THE NEXT THREE DAYS

PARTIAL LIST OF UPRIGHT PIANOS

Among these you will find PIANOS PRACTICALLY as GOOD as NEW and OTHERS just the THING for BEGINNERS.

$450 Kimball, Upright, oak case . . . Now $ 90
$350 Bradford, Upright, mahogany case Now $ 57
$550 Sohmer & Co., Upright, mah. case . Now $135
$400 Schumacher, Walnut case . . . Now $ 19
$425 Haines Bros., Upright, ebony case Now $ 36
$650 Steinway, Upright, ebony case . . Now $123
$400 Lyon & Healy, Upright, ebony case Now $ 37
$425 Kirkman, Upright, mah. case . . Now $ 88
$450 J. O. Twichell, Upright, mah. case Now $ 74
$500 Vose & Sons, Upright, ebony case Now $ 46

FREE—A new Piano in your HOME for 60 DAYS FREE. By having a PIANO in your HOME FOR 60 DAYS you can have a PIANO EXPERT OR MUSIC TEACHER THOROUGHLY TEST the PIANO, and if not ABSOLUTELY SATISFACTORY you can RETURN it TO US without ONE CENT of EXPENSE to YOU. If SATISFACTORY you can START to make PAYMENTS as LOW as $1.50 PER WEEK OR $6.50 PER MONTH.

Free Delivery, Stool or Bench. No Extra Interest

BOSTON PIANO CO.

234 S. Wabash Ave., First Door North of the Steger Bldg.
One of the Oldest Piano Dealers in Chicago.
(Not Inc.)
Tel. Wabash 2483

Miniature Box Free

MARINELLO POWDER

Your free box of exquisite Marinello Face Powder awaits you at any Marinello Shop, drug or department store. Ask for it at once. There is nothing to purchase. There will be no obligation.

Marinello Powder is decidedly different in every way. It possesses the very exclusive characteristics so much desired by the fastidious woman.

Through its unapproachable quality—its delightful softness—its fascinating rare fragrance, Marinello Powder has captivated millions of discriminating women.

It is the one powder that blends perfectly with the texture and color of the skin, immediately restoring its delicate youthful glow.

The use of Marinello Powder exclusively is not only beneficial, but it is also an expression of good taste.

Secure your free box immediately.

Marinello Co., Mallers Bldg., Chicago.

FED OFFICIALS TO MEET HERE; MUM ON PEACE

Shift the Indiana Confab; Magnates Silent on O. B. Deal.

BY I. E. SANBORN.

Several Federal league officials will convene in Chicago today to confer about unfinished business left over from their annual meeting in Indianapolis on Tuesday. Among those expected here by President Weeghman of the Whales are President Gilmore of the league, Edward Gwinner of Pittsburgh, Carroll Rasin of Baltimore, and W. E. Robertson of Buffalo.

These officials went to French Lick, Ind., for the advertised purpose of holding conversation with representatives of the American and National leagues about peace, but the Indiana resort was found to be too small to escape the pestiferous war correspondents, consequently the confab did not come off for lack of a quorum. Whether or not the delegates from organized baseball also will be in Chicago during the stay of the independents remains to be seen. Everybody knows it is much easier to hide in Chicago than in French Lick.

Sessions Strictly Private.

Big baseball deals never have been arranged to the accompaniment of brass bands. Not even a one piece cabaret orchestra is wanted around on such occasions to advertise the place of meeting. Publicity is the last thing desired while a real deal is in the hands of its tinkers. Not that anything crooked is contemplated, but the peacemakers tried the public route last winter and took people into their confidence as far as possible, with the result that they looked foolish when negotiations fell through.

This winter they have adopted the old-fashioned gumshoe way of avoiding comment and obstruction until everything is settled or unsettled, as the case may be. So look for representatives of O. B. and the Federal league to get together anywhere on the map except where they say they are going to confer, then wait for the ninth inning before you believe any forecast regarding the result.

Weeghman Imitates Clam.

President Weeghman on his return from Indianapolis declined to add anything to the dope already published about the doings at the annual meeting of his league. He continue his lifelike imitation of a clam so well that vaudeville offers for his specialty are expected shortly.

Manager Tinker of the Whales has postponed his operation again. He planned to go under the knife today, but his physician has another important engagement, so Tinker will not join the anesthetic club until Saturday.

Capt. Huston, one of the New York American league club owners, remained over for another conference with President Johnson of the league yesterday relative to the project of erecting a new plant for the Yankees.

Too Many Clubs for Somers.

President Johnson of the American league expects to go to Cleveland the latter part of the week to confer with President Somers of the Indians and his advisory committee of bankers regarding the future of the Cleveland American league and American association clubs. It frankly is admitted Somers wants to hand his American association club back to Toledo and is looking for a purchaser for the franchise and his Toledo plant. It is expected, however, that Somers will be able to retain his American league club if his association alliance can be severed for a fair consideration.

FEDS' SALARIES HOLD UP TRUCE

French Lick, Ind., Nov. 10.—[Special.]—The conference between magnates of the Federal league and O. B. representatives here today didn't materialize. The Feds found none of the men they had expected to meet.

One of the tremendous barriers against the declaration of peace in the baseball world, it appears just now, is the Federal league's big salary list. This was one of the hints dropped by a member of the independent organization when it was said that in the event of a truce being declared the third league would attempt to take care of all its players and umpires to the extent that they be reinstated to their former standing.

The early financial frolics of the Feds resulted in many players, some of whom have already passed their usefulness, being tied up to long term contracts. Organized baseball men, it is said, balk at paying these long time salaries in the negotiations that have taken place to date, and from present indications the salary and player question will prove the biggest stumbling block in the way of an ultimate truce.

At present the only man identified with organized ball in French Lick is Col. Jacob Ruppert, one of the owners of the New York Yankees, but reservations have been made for others later in the week. The list is said to include the name of Charles A. Comiskey of the Chicago White Sox, in spite of the fact that he has denied any such intentions.

MOVIE OF A HANDY MAN AROUND THE HOUSE.

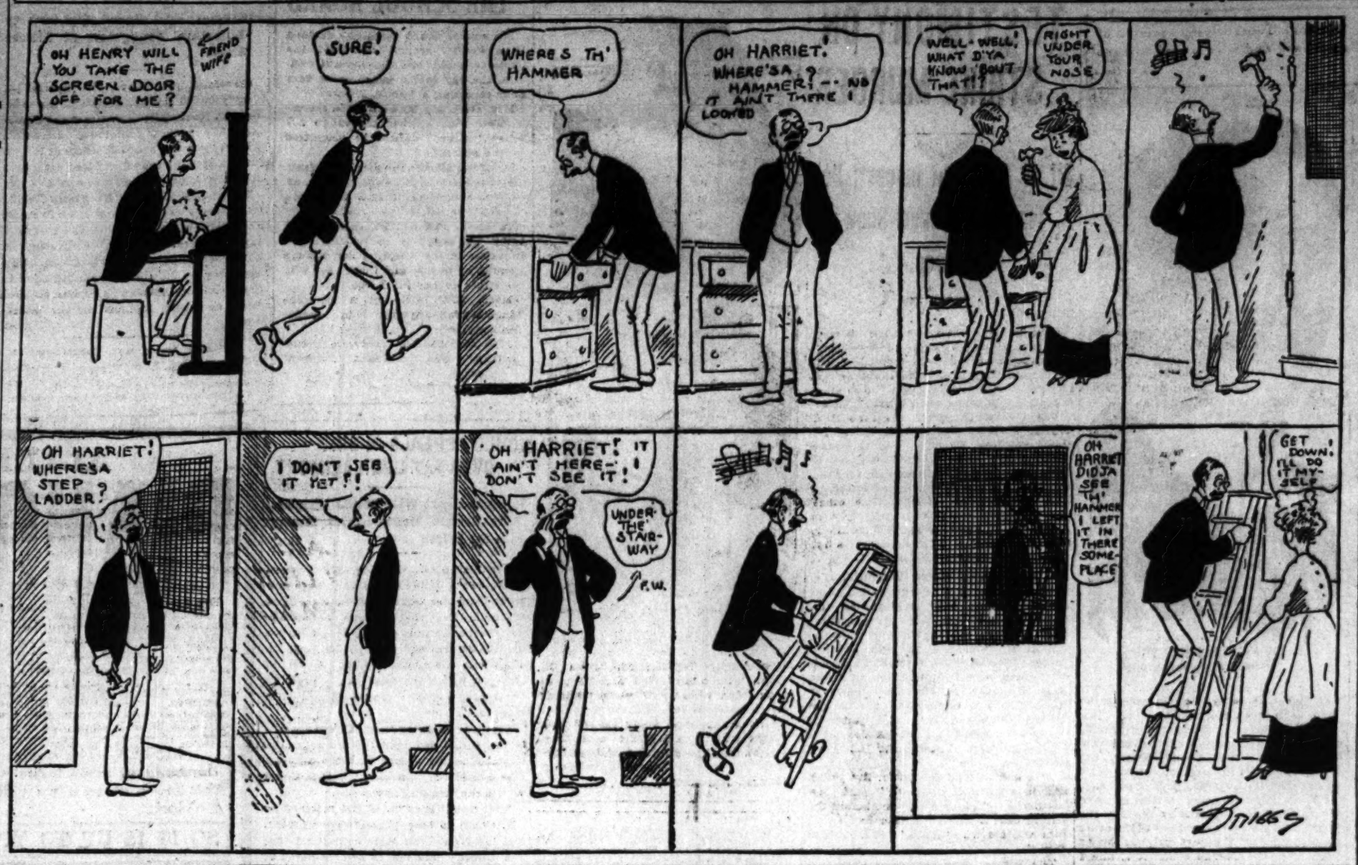

In the Wake of the News

By RING W. LARDNER

GLEN VIEW.

IT'S fourteen miles from Riverside, if you can drive like Jimmy Donaldson. The regular fairway is Harlem avenue, but to avoid ground under repair we sliced into the rough of northern Oak Park, hooked toward Wheaton, foozled several approaches, and finally reached the green in seven over par.

Introductions over, Carl Devol suggested that he and Joe Le Duc play Jimmy Donaldson and me. It was all right with me.

"This is some course," said Carl. "I bet you don't break 140."

"You're on," I says.

And I proceeded to break 140, yea, 130, though I didn't know what Carl knew—that more than half of Michigan City had been transplanted here.

The other three drove off and I drove much farther off. My third landed in one of the dunes.

"You have no luck," said Jimmy. I call him that as a matter of space economy.

I casually pitched on to the green.

"Good lord!" said Jimmy. "If a professional did that he'd be proud of himself."

"I'm a professional, according to the rules," I confessed. "I once was given $1.25 with which to buy myself a medal for finishing second in a high school tennis tourney at Decatur, Mich., and I forgot to buy the medal.

Jimmy looked bored, as who wouldn't?

Jimmy was down in four. Of the other three, two got sixes and one a seven.

I have only the score cards before me as I write. They tell the number of strokes we took, but little else of interest to the public. O, yes, there are the names of the holes. The first is The Elm, so called because there are several trees of different kinds round it. The second is High Ball, for no apparent reason, unless it's where you begin to feel the effects of the one you might have had. The eighth is not called anything. The card says Trouble, but that refers to all eighteen. The sixteenth is called The Orchard for short. The full name, I discovered, is The Orchard, The Meadow, The Deep Tangled Wildwood, and every dam spot where a ball's lost to view.

Joe Le Duc said that on the second nine a person had to pitch across the river seven times. I proved to him that a person didn't have to do any such a thing.

Jimmy advised me to use floaters. I did, and was glad of it, for I was able to watch the ball float down the middle of the river and say "There it goes."

Carl, realizing what a sucker I had made of 140, grew prolific at the lunch hour and forced more food on me than a crowd of blacksmiths could eat. To show up the blacksmiths, I ate it.

"Now," said Carl, "I bet you can't break 125."

"You're on," says I.

And proceeded to make a monkey of 125, though every old wallop at the ball was reminiscent of corn beef hash, mince pie, and chicken.

The first nine were busy when we came out after "lunch," so Jimmy suggested that we start at the tenth hole and go round backwards. The tenth hole is 405 yards from the tee. Jimmy was on the green with a trifling drive of 325 yards and an iron.

"That's the way it happens," he said. "If you weren't out here I'd play my game."

Well, they kept us hustling so that I can't begin to describe the course. Joe Le Duc can tell you how many bunkers it's got. I don't believe he missed any. Carl, whose medal play is a joke [compared to mine], copped most of the bets he made.

Carl and Joe, and Jimmy quarreled over something all afternoon. It was a question of rules. The brawl convinced me that baseball, football, and golf are alike in one respect—the code is so written that it's unintelligible.

Joe Le Duc, who must have a fine sense of humor, told us that we'd save time on our homeward journey if we went through Evanston. We were lucky he didn't mention Kansas City.

The day's outing taught me that Dario Resta is not the greatest driver in the world. Jimmy Donaldson has him licked.

MINORS PUT W. A. ROURKE IN PLACE OF TIP O'NEILL.

San Francisco, Cal., Nov. 10.—Representatives of the National Association of Professional Baseball Leagues, in convention here, today seated W. A. Rourke of Omaha as representative of the Western league.

This is the first time in eleven years, it was pointed out, that N. L. ("Tip") O'Neill has not filled that position. O'Neill was president of the league, but its members voted him out in September.

GREENE MISSES SEASON'S ALLEY MARK BY 2 PINS

Ten strikes in a row came near giving John Greene the season's bowling record last night, a railroad on his eleventh shot stopping him at 286, when it looked certain that he had Seufert's 290 beaten. The big game came in the series between the Lederers and Cheltenhams in the Bowen league in South Chicago. Greene opened up with 178 and then got his big count. The effort unnerved him and he fell to 137 in the last game and beat a 200 average by only one pin. The Lederers won three straight games from the Cheltenhams.

Hotel Planters were given their first defeat of the year by the Lipmans in the City league, two games being annexed by the jewelers. Hradek averaged 203, while Chris Kaad anchored the losers with 202. Phil Wolf's 208 and Bill Brennan's 212 1-3 gave the Jose Gomez three victories over the Heinlys.

BOWEN.

LEDERER.				CHELTENHAM.			
Andrews	207	196	163	Taylor	133	117	203
Morris	164	177	177	F'dricks	147	146	162
Keehn	182	164	138	Hayes	168	142	139
J. Greene	178	286	187	Adams	148	196	132
Sack	161	179	163	Smith	160	188	135
Totals	832	1002	779	Totals	756	781	772

CITY.

LIPMANS.				HOTEL PLANTERS.			
Danek	186	162	215	Toenmel	225	186	172
Hradek	225	178	226	Davis	200	180	158
Matas	217	194	183	Peterson	185	192	189
Williams	168	187	140	Wilson	155	169	172
Graf	199	191	161	Kaad	165	230	215
Totals	980	909	921	Totals	930	963	906

JOSE GOMEZ. HEINLEYS.

Wolf	183	207	210	Schmidt	150	207	163
Brennan	253	166	230	Grupe	175	144	155
Levine	193	142	187	Wind	147	180	192
O'Hehel	174	158	177	P'sman	200	158	126
Karlicek	185	198	160	Adland	185	183	209
Totals	969	853	979	Totals	873	822	809

SOUTH SIDE K. C.

St. Au'ne.	979	918	886	St. M'tus	849	816	739

THREE MORE IN CYCLE GRIND

Percy Lawrence and Willie Hanley, San Fanciscans, and Vincenzo Madonna, Italian, were added to the list of starters in the six day race at the Coliseum, which will start a week from tomorrow night. Madonna is only 19 years old, but, since starting racing two years ago, has created a favorable impression. Lawrence and Hanley have had plenty of experience in this style of riding, both of them having ridden the New York race and numerous smaller ones.

Boxing Fans of Chicago Eye Heavies' Clash at Milwaukee

Anderson-Fulton Go Will Be First Big Fight in Years.

BY RAY C. PEARSON.

With their own little civil battle between the two Joes, Welling and Sherman, decisively decided in favor of the former by the doings at Gary Tuesday night, local fight fans will now turn their attention to the first heavyweight scrap of account that has been held in this neck of the woods since Jack Dillon trimmed Gunboat Smith at Milwaukee last winter. This mixup will bring together Andre Anderson, undoubtedly the best of the local talent in the heavyweight ranks, and Fred Fulton, the Rochester, Minn., giant, next Wednesday night in the arena operated by Tom Andrews in the Brewery city.

The class of heavyweights in this part of the country has been so mediocre in the last couple of years no promoter has been willing to take the chance of offering any of the scrappers a guarantee or a percentage of the coin taken in at the door. Even at the Dillon-Smith bout the crowd was so small Promoter Andrews couldn't even make expenses after he had paid off the boxers.

Thinks Fulton a Champion.

But with the appearance of Anderson and Fulton it looks as if there might be a change for the better as concerns the class of the boys who are swapping punches as heavies. Fulton is managed by Mike Collins, the former Hudson promoter, who certainly thinks he has the coming champion judging by the information he is stuffing into the mails. If all this can be believed it would look as if the Chicago ex-wrestler would find it necessary to prepare to be the recipient of sledgehammer punches.

Fulton's last out indicated he could hit all right, for he knocked out Art Pelkey after sending him to the floor no less than sixteen times.

Anderson also put the stopper on his opponent the last time he fought, this being a New York bout against Battling Johnson, called one of the toughest of the easterners. Therefore it looks as if the fans who see the contest will enjoy a slugging spectacle. Anderson is training daily at Forbes' gym.

White Trains for Battle.

Charley White went through his usual training paces at O'Connell's yesterday in preparation for his bout with Milburn Saylor of Indianapolis at Boston next Tuesday night. White will continue the grind until Sunday, when he will leave for the battleground.

Joe Herrick, who has been matched to meet Steve Choynski in the semi-windup to the Anderson-Fulton bout, came into the city from his home in Kewanee yesterday to finish his training. They are to make 158 pounds at 3 o'clock for the contest. Herrick will work at Gilmore's gym.

Pugilistic Pointers.

CHARLEY WHITE'S manager, Nate Lewis, has started a campaign to force Champion Freddie Welsh into a twenty round bout for the title. Lewis is going to write letters to the sporting editors of all the newspapers in the larger cities of the country asking them to boost White for the title match.

The gate receipts of the Welling-Sherman bout amounted to $2,151.50. Each fighter got $591.60 for his "bit," this representing 27½ per cent of the total.

An all-star card is being figured on for the next Gary show, two weeks hence. The matchmakers are figuring on Joe Wellington and Frankie Whitney for the windup and Joe Sherman and Jimmy Anderson for the semi-windup.

Today will be a regular lightweight day in Chicago. Joe Rivers has been here for several days and Ad Wolgast arrived last night. Champion Freddie Welsh is to arrive this morning and, with Charley White here, it makes a classy quartet of scrappers.

Beginning tomorrow night a team of amateurs will be selected from the winners of the weekly tournaments staged at the Forbes gymnasium to compete with boxers from Milwaukee. Tom Larkin, who holds the shower for the Milwaukee Athletic club, has made arrangements with the management of the Clark street school of arms to hold monthly shows in Milwaukee. A welterweight tournament will be started tomorrow night, with several other bouts in the different classes.

FULTON DUE AT MILWAUKEE.

Milwaukee, Wis., Nov. 10.—[Special.]—Fred Fulton and Manager Mike Collins will arrive Friday morning from Eau Claire and the Minnesota giant will start training immediately for his ten round battle with Andre Anderson of Chicago next Wednesday. Fulton has engaged Fred Gilmore and Jack Moran of Chicago to come here and work with him.

Sporting News Notes.

FOOTBALL.

Company G, I. N. G., will pay expenses for football team to travel to Woodstock, Ill. Address Lieut. F. J. Pitt, Woodstock.

Broadway A. C. wants out of town games with 146 pound elevens. Write R. McArthur, 827 Lakeside place.

BASEBALL.

Paramount A. C. has reorganized its indoor nine and has room for a few members. Address Otto Krause, 2629 Emmett street, or call Belmont 7361 between 6:30 and 7:30 o'clock.

Larkins want indoor-outdoor game at their grounds on Sunday afternoon. Call E. N. Shales, Wentworth 3696, after 6:30 p. m.

BASKETBALL.

Seward Park Cavaliers want games at their gym with 135-140 pound fives. Outlaws or Clippers preferred. Write Ralph Weaver, 1017 North Townsend street, or phone Lincoln 2410 after 6 p. m.

Seward Park Meteors, title contenders in A. A. U. and A. A. F. at 125 pound weight for two years, now playing heavyweight basketball, wish to fill open date by traveling or home game on Saturday night; also to fill December dates. Address E. Kohn, 419 East Forty-sixth place.

WILLIAMS TO BOX FRANKIE BURNS AT NEW ORLEANS

New Orleans, La., Nov. 10.—[Special.]—Kid Williams, bantamweight champion, and Frankie Burns, challenger, today signed for a twenty round championship fight here on Nov. 29. Williams will receive $5,000 and Burns 25 per cent of the gate over that. The referee question has started a big argument. Williams wants Ed Smith or Billy Haack, while Burns favors Dick Burke. It will be thrashed out later.

Joe Mandot was matched to meet Bobby Waugh at Shreveport, La., on Thanksgiving day over the fifteen round route. Dick Burke probably will referee the match, as this is the only hitch between promoters and fighters.

Several local men have made an offer to Freddie Welsh to fight Joe Mandot here for the lightweight championship.

Rocky Kansas has started training for the Russell fight.

GRANDE AND M'MAHON DRAW.

New Castle, Pa., Nov. 10.—[Special.]—Over 1,000 fight fans saw Sailor Grande of California and Tom McMahon of New Castle in a ten round draw here tonight. Grande made a great showing on infighting. He was forcing the fighting in the earlier rounds but McMahon came back strong in the seventh, eighth, and ninth rounds. The tenth round ended with both fighting hard.

BLOOM WINS BOUT EASILY.

Detroit, Mich., Nov. 10.—[Special.]—Phil Bloom, New York lightweight, easily beat Patsy Drouillard, Canadian champion, in a ten round bout before the Windsor A. C.

WAAGE TAKES X-COUNTRY.

Notre Dame, Ind., Nov. 10.—[Special.]—George Waage, Notre Dame track star and former I. A. C. runner, took the silver cup offered as a prize to the winner of the annual cross country run here today. Waage made the four and one-half miles in the fast time of 24:39.

AT THE BILLIARD ROOMS.

In the three cushion tournament at Nick Bruck's room Albro defeated Pierce, 50 to 30.

W. Trimm defeated F. Justice [65], 100 to 59, in the pocket billiard tournament at the Winston room.

Harry Fried defeated Yorkes, 100 to 76, in the city pocket billiard tournament at the Fort Dearborn room.

SPURT AT FINISH BY KIECKHEFER WINS CUE MATCH

Chicagoan Beats Lean of Detroit in League Game, 50-37; Gets Run of 8.

BY J. G. DAVIS.

Staging another of his characteristic finishes, August Kieckhefer galloped away from Jess Lean of Detroit in the Interstate Three Cushion league match at Bensinger's last night, winning 50 to 37 in seventy innings. The Chicagoan's best paw had high run of eight. The top spot of the Wolverine player was four.

Kieckhefer's skill in negotiating around the table shots was the dominating factor in his success. He pulled off four, five and six cushion shots which brought rounds of applause from the big crowd, and despite his apparent abandon he did not leave Lean many openings. In addition to this the balls broke hard for Lean a number of times.

Hard Chase for Detroiter.

It was a will o' the wisp chase for the Detroiter. After getting a lead in the early stages and losing it, he tries from his way to close terms, only to have Kieckhefer jump ahead. With the score tied at 12 in the twenty-fourth inning Kieckhefer uncorked a run of six, and time going around the table.

It was nip and tuck until the start of fourth inning, when Augie rivveted his victory with a run of eight. He went on with a run of three six innings later.

Score of Contest.

KIECKHEFER.	0	1	0	0	1	0	0	4	1												
	1	1	1	0	2	0	0	0	0	3	0	0	1	0	0	0	0	0	1	4	0
	0	0	0	0	1	0	2	0	1	1	0	0	0	1	4	0					
	3	2	1	1	0	1	3	0	2	0	1	0	0	0	3	1					
	1	0	0	0	0	0	0	0	3	-6	0.	Innings, 70; high run, 8.									
LEAN.	1	2	0	2	0	0	1	0	3	3	1	0	0	0	0	0	0	0	0	0	0
	0	0	1	0	0	0	1	0	0	0	0	0	3	0	1	1	0	0	0	0	0
	1	0	1	1	1	0	0	0	0	0	3	0	1	1	0	0					
	0	0	1	0	1	0	1	1	2	1	0	0	0	1	0	0					
	0	0	0	0	0	0	0	0	0	0	0	0	0	0

PURT AT FINISH Y KIECKHEFER WINS CUE MATCH

hicagoan Beats Lean of De- roit in League Game, 50-37; Gets Run of 8.

BY J. G. DAVIS.

...staging another of his characteristic ...ishes, August Kieckhefer galloped ...ay from Jess Lean of Detroit in their ...erstate Three Cushion league match ... Bensinger's last night, winning 50 to 37 ... seventy innings. The Chicago sensa... ...w had high run of eight. The top mark ... the Wolverine player was four. ...Kieckhefer's skill in negotiating around ...e table shots was the dominating factor ... his success. He pulled off four, five, ...d six cushion shots which brought ...nds of applause from the big crowd, ...d despite his apparent abandon he did ... leave Lean many openings. In addi... to this the balls broke hard for ...an a number of times.

Hard Chase for Detroiter.

...t was a will o' the wisp chase for the ...etroiter. After getting a lead in the ...rly stages and losing it, he twice fought ...s way to close terms, only to have ...kieckhefer jump ahead. With the score ...d at 12 in the twenty-fourth inning, ...kieckhefer uncorked a run of six, each ...ne going around the table.

...t was nip and tuck until the sixty-...ourth inning, when Augie riveted his ...ictory with a run of eight. He went out ...with a run of three six innings later.

Score of Contest.

KIECKHEFER—0 7 0 0 1 0 0 0 0 1 1 1 1 0 2 0 0 0 0 0 2 0 1 2 0 4 0 0 0 0 1 0 2 0 1 1 0 0 0 1 0 0 2 3 1 0 1 3 0 2 0 1 0 0 0 1 0 0 1 8 0 0 0 0 0 0 3—50. Innings, 70; high run, 8.

LEAN—1 1 0 2 0 0 1 0 1 2 1 0 0 0 0 0 1 0 0 0 1 0 1 0 1 0 0 1 0 0 1 0 0 0 1 0 1 1 1 0 0 0 0 0 2 0 1 3 0 0 1 0 1 0 1 1 1 0 0 0 0 0 3 0 4 0 0 0 1 0 0 0—37. Innings, 69; high run, 4. Referee—W. White.

LAMOTHE BEATS JOE CAPRON

Cincinnati, O., Nov. 10.—[Special.]—At Bejachs' parlors tonight James Lamothe of Cincinnati defeated Joe Capron of Chicago in the Interstate Three Cushion league, 50 to 49. The game was replete with many good shots. Lamothe's high run was six and Capron's five.

Otis Beats Benson.

New York, Nov. 10.—[Special.]—Charles Otis of Brooklyn defeated Frank Benson of St. Louis, 50 to 26, in the three cushion billiard game of the Interstate league at Brooklyn Billiard academy tonight. Otis made a high run of four and Benson three. The game went eighty-four innings.

Boston Man Beats Moore.

Boston, Mass., Nov. 10.—[Special]—George Felton of Boston defeated John Moore of Chicago in the Interstate Three Cushion league, 50 to 47. Moore's high run was four. Felton went out in ill innings.

ck Springs

s glorious air, the curative and baths, and a change of

urself for the hard grind of s needs it—you need it. siness turns to the man with

nch Lick Springs and renew Pluto.

Chicago on the

N ROUTE

POLIS & LOUISVILLE RY.

Cumberland Mountains. ously furnished, and a cuisine, or its excellency. A splendid s and good riding horses.

Chicago—8:30 a. m. with ob- 00 p. m. with electric lighted tment observation sleeping tation.

address French Lick Springs or

G. P. A., Monon Route ion Building, Chicago k St. Phone Harrison 3309.

RUSSELL 'PRO'? CHARGES STIR GOPHER CAMP

Eleventh Hour Protest May Be Filed Against the Maroon Captain.

St. Paul, Minn., Nov. 10.—[Special.]—Is Patsy Russell, captain and quarter back for the University of Chicago football eleven, a professional?

Rumors that have been in circulation on the Minnesota campus for several days questioning the eligibility of the Maroon star came to a head late tonight when it was reported that an eleventh hour protest will be filed against Russell.

According to the gossip going the rounds, Russell played baseball during his vacation last summer in a small town in southern Iowa. Several semi-professional baseball players of the Twin Cities, who played in Iowa the past season, are said to have knowledge of the Maroon's playing.

Await Action on Charges.

Coming close upon the dismissal of Lorin Solon from Minnesota and the action of Malcom Galvin of Wisconsin in quitting athletics to escape the embarrassment of an investigation into his athletic deeds last summer, rooters will await with interest the findings in the charges against Russell.

Whether Russell has played summer baseball or not, the bringing up of his eligibility at an eleventh hour is bound to renew the agitation against the unjust summer baseball rule of the Big Nine conference. That the rule is on its last legs is the consensus of opinion of those who follow closely Big Nine athletics.

May Abrogate Rule.

A determined effort to have rule 9 abrogated will be made at the coming meeting at Chicago. It is likely to precipitate a fight that may cause much ill feeling. Chicago and Wisconsin in past years have been the champions of the present amateur code, while Minnesota, Iowa, and Illinois have favored the substitution of the one year residence and scholastic rule.

RUSSELL DENIES CHARGES.

Capt. Russell vigorously denied the charges of semi-professional baseball activities on his part last night, and was inclined to trace the matter to pique over the disbarring of Lorin Solon, the full back who captained the Gopher eleven early in the season. The Maroon leader declared he was unable to play baseball and said he had passed no part of his time during the summer in any section of Iowa. At his first frat house Pete declared that he would be able to go back over the summer months and prove his residence in Chicago, where his principal athletic activity was playing golf at various country clubs.

"I never played semi-pro baseball in my life," Russell said. "I never was anywhere in Iowa this summer, except possibly for the short time while a train to the Pacific coast was passing through that state. I have no idea what may have started the talk about me. One thing certain is that I never gave any grounds for a protest.

Five Weeks at the Fair.

"I can give a summary of my summer which should clean up the matter. Directly after the close of college late in June I left for a five weeks' trip to the Panama fair with some fellows. 'Kitty' Gordon and Frank Pershing also made the trip. When I returned I spent the rest of the summer at Oak Park. I did not leave Chicago after that.

"Most of July and August I was playing golf at the Glen View Golf club. I was at Stagg field three or four times during the summer, following my return, and kicked a football around.

"The last baseball I played was in my first year at high school. Then I played second base."

No Protest Received.

Dean Albion W. Small, the University of Chicago representative on the conference, gave it as his opinion that the agitation was "made out of whole cloth," and said that he had received no protest or intimation of action against Russell. Dean Small said:

"I have not heard any suggestion of such an action. A Minnesota protest at this late hour would not be sufficient to keep Russell out of the game unless there were some very positive proof."

BADGER LEADERS SUSPEND GOLDIE

Madison, Wis., Nov. 10.—[Special.]—William Goldie, star track and cross country man of the University of Wisconsin was suspended by the athletic board today. Following complaints made by Prof. Paige of Minnesota the board after an investigation declared that Goldie has served more than the allotted three years on the varsity squads and is ineligible for further competition. The action, following the resignation of Galvin from the football squad, has raised a storm of protest from the student body over the summer baseball rule. The students now demand that this rule be abolished.

HARVARD DISPLAYS PEP IN VICTORY OVER SUBS.

Cambridge, Mass., Nov. 10.—[Special.]—Harvard's regular eleven got back into the limelight this afternoon, defeating the second team after a short, snappy scrimmage of twenty minutes, 7 to 0. A beautiful forward pass, Watson to Harte, thrown when the varsity nestled under the scrubs' goal, accounted for the touchdown, Capt. Mahan kicking the goal.

Dick King played full back during the practice, Mahan going in at right half. The varsity substitutes later engaged the second team and won, 7 to 3. Rollins scored the touchdown on a forty-five yard romp. Billy Murray, who piloted the second team, drop kicked a field goal from the thirty yard line.

Express Teams Play Tonight.

The Wagon department and Central depot indoor nines of the American Express company will clash tomorrow night at Columbia hall, Van Buren and Honore streets. It was stated that the Lee and St. Patrick's nines of the K. C. league had that date, but their contest is booked for tonight.

STAGG PREDICTS VICTORY IF LINE HOLDS GOPHERS

BY WALTER H. ECKERSALL.

"If our team holds defensively we will beat Minnesota."

Coach Stagg of the University of Chicago made that prediction last night at the annual alumni dinner tendered the Maroon eleven.

"We have the plays to make ground when distance is needed, and I am sure our players will come through," Stagg added.

Stagg's version of the all important conference game was met with long continued applause by the 400 alumni who crowded into the University club to pay homage to Chicago's fighting eleven. The Midway mentor made the remark that if Dobson, full back; Scanlon, guard; and Sparks, end, were in condition to enter the battle the Maroons would win.

Russell Also Sees Victory.

Even Capt. Russell asserted his team would win if the players were in the best condition. Unfortunate injuries have robbed Chicago of some of its best linemen, and all indications point to the shifting of Whiting, end, to a guard position This shift means Stagg will have to reorganize his back field. He will have to place one of his backs at end and substitute a secondary player in the place of the performer sent to end.

"We will fight them to the finish and we hope to outgame them, just as we did against Wisconsin," Capt. Russell said. "We know they are a strong, powerful aggregation, but we have been taught plays which I am sure will net us ground if we get half the breaks of the game. We realize we must win to have a chance a the conference title, and we are perpared to play a hard, bruising game. We will fight until the final whistle blows."

Alumni Will Make Trip.

Four hundred alumni applauded the remarks of the Maroon coach and captain, and as many will make the trip to see the contest, which will eliminate the loser from the conference race. It was one of the most enthusiastic gatherings ever seen at a Maroon dinner.

Dean Terry, who presided, made a lengthy talk about the faculty attitude toward athletics. Don Richberg then read a poem comparing Stagg with Dr. Sharpe, Dr. Williams, E. O. Stiehm, Fielding Yost, and other will known coaches. Assistant Coach Red Paine told what he had seen of the Minnesota team, and other notables made short talks.

Old Stars at Banquet.

Among the prominent former Maroon athletes present at the dinner were Dr. Ralph Hammill, William Scott Bond, Mort Cahill, Frank Templeton, Fred Walker, Clyde Blair, Jimmy Lightbody, Vic Rice, Buck Ewing, Joe Sunderland, Burt Gale, Kellogg Speed, Brent Vaughn, Frans Anderson, Dr. Bill Hewitt, John Schommer, Art Hoffman, Bill Harris, and Fred Maloney.

WINTERS, STAR OHIO BACK, PARALYZED AFTER INJURY.

Columbus, O., Nov. 10.—[Special.]—Harold A. Winters, star half back of the Ohio State team, was seriously injured last night. He struck the ground with the back of his head while tackling and, although for a time apparently only dazed, he lost consciousness later. Trainers were powerless to revive the player and rushed him to a hospital, where Winters was revived four hours later. An examination showed his left side was paralyzed. His condition was favorable this morning.

INJURED ON GRIDIRON; DYING

New York, Nov. 10.—Jacob Taub, 17 years old, right guard on the Morris High school football team, who was injured in a scrimmage Monday, is believed to be dying. Taub fell on a sharp, jagged rock while tackling a runner and broke one of his spinal vertebrae. The high school today canceled its remaining games.

PURDUE WEAK; STARS OUT.

Lafayette, Ind., Nov. 10.—Special.]—Purdue practice this afternoon was decidedly discouraging. Capt. Blocker, Hake, and Pultz were out of the game, and as they have been doing the bulk of the work, it was probably on this account that the varsity could do little with the freshmen. It begins to look as if the three stars will be laid up for some time. It is even doubtful if they will be able to play against Indiana, which would be disastrous to the Boilermakers' chances.

ARMY TICKETS SENT OUT.

West Point, N. Y., Nov. 10.—Every ticket of the Army allotment for the Army and Navy football game, to be played in New York Nov. 27, has been distributed. The tickets were all put in the mails tonight. Lieut. Charles B. Meyer, secretary and treasurer of the Army athletic council, said that no tickets are left, and that it will be useless for late applicants to expect seats.

Coach Stagg and Maroons Start for North Tonight

BY MAROON.

One more practice on native soil will end the Maroons' work for the Minnesota game, which may be the deciding conference battle. The entire squad will leave tonight over the Burlington and will spend tomorrow in St. Paul. A light workout at a suburban golf club will set Stagg's team in almost perfect shape for the game in Minneapolis the following day. Of those who will play every man is in the best possible shape.

A long signal drill occupied the Maroons yesterday afternoon and the freshman team was given a layoff. The varsity retired to the hidden corner of the field again and did not come out onto the practice field until the arc lights were turned on. The drill ended shortly before 6 o'clock and the players hustled into street clothes for the alumni association banquet at the University club.

Drill Before Students Today.

This afternoon the students will get a glimpse of the varsity in its last short drill and then the students will haul the players to the train in a tallyho. A large number of undergraduates and alumni will leave tonight and the Maroon special will carry the remainder tomorrow over the Burlington.

The university band and twenty-four freshmen players will have special cars and the glee club, which is traveling north for a joint concert with the Minnesota singers, is to be on the chartered train. The special will leave early after the game to carry back the rooters, all of whom think that the return will be a joyful one. About 600 will be wearing Maroon armbands at the game.

Maroons Boast Varied Attack.

Coach Stagg has worked the team to the utmost this week to perfect a dashing offense. All of the trick plays which contributed to the downfall of the Badgers and a lot of new one will be tried against the Gophers. The double set of backs are all in good condition and they will be rotated each quarter to keep a fresh trio against Dr. Williams' eleven.

The line is still worrying Stagg, as the chances for Butch Scanlon's appearance are poor. A lame knee is bothering the veteran guard and it is probable he will be saved for the Illinois game next week. If Scanlon is on the sidelines Whiting looks like a safe bet for his guard. That will mean that Foster, Patterson, or Townley must work on the end, and at present it looks as though Foster is preferred stock. The remainder of the forward wall is intact and in as perfect condition as the backs.

Illinois Game Proves Magnet.

Tickets for the Chicago-Illinois game at Stagg field Nov. 20 will be placed on sale at Bartlett gymnasium next Monday. Present indications are there will be few tickets for the public. The influx of mail orders during the last few days has nearly swamped the office force of the athletic department at the Midway. In the mail yesterday morning $1,200 in checks came for pasteboards for the final conference game between the Maroons and Zuppke's team.

GOPHERS WORK IN GYM.

Minneapolis, Minn., Nov. 10.—[Special.]—While a cold, driving rain was beating its way into the mantle of hay over Northrop field today, Coach Williams piled the Gophers into a train of taxicabs and drove the whole bunch down to the gymnasium at St. Thomas college in St. Paul. There on the dirt floor of the huge gym the Gophers held their first indoor in several years.

What was received with joy in the Gopher camp was the report that Capt. Bierman had jumped back into his old place at half back, after having been out of the fray for two weeks with a torn muscle in his side. Bierman has been in signal drill for several days, but today is the first time that he took the risk of scrimmage. It was reported that the freshmen tacklers were warned not to take any chances of putting the captain on the Red Cross list again.

Bierman to Face Maroons.

That Bierman will play against Chicago Saturday is now believed certain, and Gopher rooters are remarking what havoc he caused with the Chicago line a year ago. Though Sprafka is finding it a sore task to get signals straight, still the sub will be able to worry the Maroons if he is used.

Dunnigan and Sinclair, both in good shape now, are back at the guard positions, and Hauser and Turnquist are playing tackles. Turnquist has been out of the fray for more than a week. Baston, end, suffered a slight injury, but will play Saturday.

MICHIGAN SQUAD LEAVES FOR PENN

Ann Arbor, Mich., Nov. 10.—[Special.]—Cheered by a huge throng of Michigan rooters, who did not seem in the least discouraged at the previous showing of their team, the Wolverine eleven left tonight for Philadelphia and the last game of the schedule. There were twenty-four in the squad which Yost picked for the trip. The scrubs and the Michigan band will follow on a special train on Friday.

Weske will play at left guard against Pennsylvania. This was the sole announcement of note which Yost made tonight following his final practice on Ferry field. Otherwise the team will line up as it did against Cornell last week. Dunne, the Chicago boy, will be in at left end and will do all the kicking. Yost sent the Penn-drilled scrubs against the varsity in an imitation scrimmage tonight in order to work up the Wolverine defense.

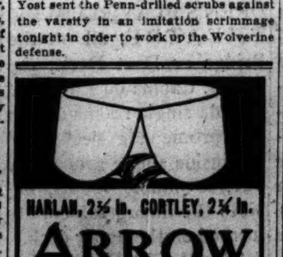

HARLAN, 2½ in. CORTLEY, 2¼ in.

ARROW Notch COLLARS

2 for 25 cents Cluett, Peabody & Co., Inc. Makers

BADGER COUNCIL WILL QUESTION STAR MEN TODAY

Madison, Wis., Nov. 10.—[Special.]—At the Badger athletic headquarters today Director George W. Ehler let it be known that tomorrow the faculty athletic council will sit in session, to clear up the situation that has taken possession of football as a result of indicated tainedness of three Cardinal veterans.

The case of Malcolm E. Galvin, Badger full back, who Monday quit the squad, is the center of attraction. Galvin has been accused of playing summer baseball, in a letter from Prof. Paige from Minnesota. Upon receipt of the letter Athletic Director Ehler immediately began an investigation on Wisconsin's part.

No Evidence Against Galvin.

In speaking of the situation today Ehler declared that he did not yet have the information that would condemn or vindicate Galvin. He did say, however, that in the event the charges proved true Galvin would not get back into the game.

As to Simpson, the big Badger tackle, and Gardner, guard, who have been questioned by Minnesota dispatches, Ehler reiterated firmly that Wisconsin had sanctioned their eligibility, and that any suggestion as to their having transgressed amateur rules was deliberately false.

In the rain this afternoon Juneau had his regulars and reserves scrimmage for the last time before the Illinois game. Pederson of the baseball squad was in at half back on the varsity, and brought rounds of applause from the side lines. In spite of a driving rain 300 Badger rooters and the Cardinal military band saw the practice. Neither Byers nor Smith, half backs, took part in the scrimmage, and their chances for working against Illinois are remote.

CROWD OF 3,000 AT DRILL.

Urbana, Ill., Nov. 10.—Cheered by 3,000 rooters, Zuppke's Illini regulars scrimmaged for the last time before the Wisconsin game tonight. It was the first time the gates had been opened for many weeks, and the presence of the crowd didn't inspire the varsity as it should have, as the playing was ragged.

A penchant to fumble shocked Zuppke. A forty yard sprint through the freshmen for a score by Potsy Clark was a bright feature of the workout. Potsy also distinguished himself by catching White, a freshman back, who got loose in the open. Pogue again appeared for part of the practice, and with two more days should be able to play a period against the Badgers.

Watson Back at Center.

Capt. Jack Watson was back at center for the first time since his injury last week.

Zuppke has lost the services of Leo Klein, his little half back. Klein was called to Burlington, Ia., by the death of his grandmother, and will not be back until Sunday, according to best information. This makes Anderson the probable choice for left half back, unless Zuppke elects to start Pogue against the Cardinals.

Garfield, 4; Foster, 3.

Garfield Grammer school indoor nine opened its season in the Stanford Park league with a 4 to 3 victory over the Foster school team in the park gymnasium.

HOLISTON

The super-smart shape of the season. See it to-day.

Do Your Collars Crack or Fray?

At the folds there was once a collar weakness which Ide Collars have overcome.

By cutting away two of the inside plies at the point of folding, these points have been made much more pliable in Ide Collars. This permits turning and re-turning again and again in laundering without cracking—thus greatly increasing the wearability of these collars.

That's one reason Ide Collars launder so much better—stand so many washings without fraying—an economical reason which should lead you to wear them.

Ide Collars

2 for 25c

GEO. P. IDE & CO., MAKERS TROY, N. Y.

YALE REGULARS SHOW NEW LIFE IN SCRIMMAGE

New Haven, Conn., Nov. 10.—[Special.]—Yale football coaches were pleased with the improved showing of the varsity today in the first scrimmaging since last Saturday. The regulars pierced the ineligibles' rush line for a touchdown, which was made by Bingham. Joe Neville, who succeeded him, went over the freshman line for a score. The regulars were kept hammering away for forty-five minutes.

The feature of the practice was two successful drop kick goals by Full Back Otis Guernsey from the forty-five yard line. Today's lineup was the same as that against Brown, except that Cupid Black, last year's freshman captain, succeeded Dick Kent at left guard.

The coaches tonight said they believed no more changes would be made before the Princeton game on Saturday.

FINAL DRILL FOR TIGERS.

Princeton, N. J., Nov. 10.—[Special.]—Tigertown will see no more football scrimmage work this season. Today for the last time "Speedy" Rush put his players through an hour's scrap in the Palmer stadium and a sigh of relief went up when the men came through without injury. The Princeton eleven displayed better football this afternoon than it has at any time this season and when the Tigers face Yale Saturday it will be a better machine than the one the Crimson had to defeat.

The Harvard licking has had the opposite effect than the experts thought. This week's practices have been a revelation, and no matter what Yale's strength may be, the Tigers, too, have found themselves. Gennert has not recovered from Saturday's injury and Butterworth may play center against the Elis. Charley Semmons is in fair physical condition now and Coach Bluethenhal worked with him at center today.

DE PAUL CONTEST WILL ELIMINATE PREP CONTENDER

Catholics Must Defeat Englewood to Stay in Title Race.

BY OTTO A. ENGEL.

Englewood High, prospective champion of the Chicago High School Football league, and De Paul academy, title holder in the Catholic organization, will battle in the feature match of Saturday's prep card. The contest will be a step toward deciding which is the best high school eleven in the city, and if University High, winner of the Suburban league title, can be induced to meet the victor the question of supremacy will be decided for the first time in two years. Not since Oak Park stood head and shoulders above any prep team in the county have local followers of prep football had a chance to determine which is the strongest eleven in the city.

Despite its one point defeat at the hands of Oak Park in an early season combat, Englewood is favorite in the struggle which will be staged at De Paul university field. Since that beating the Chicago leaguers have shown surprising form, winning from all of its opponents by scores ranging from thirty to eighty-two points.

Englewood Has Vet Team.

Englewood also is a decided choice because its veteran team will battle an eleven which boasts of only two youngsters who have played with De Paul before this season. Although only 16 years old, Capt. V. Grundman will complete his third year of gridiron work at De Paul this year. Finnegan, right guard, is the only other player of more than a single year's experience, while nearly every Englewood youngster has played two more years.

On weight Englewood will have a nine pound advantage. Its forward wall will average 163 pounds, one of the heaviest lines that has played prep football in these parts in several years, while De Paul will average twelve pounds to a man less. In the back field the averages will be: Englewood, 150; De Paul, 142.

Should Englewood prove the winner, negotiations entered into with McKinley High of St. Louis for a game in St. Louis on Dec. 4 will be completed. The two schools have been dickering for a game for some time and the only hitch is over the question of guarantee.

Trip for Evanston Academy.

Evanston academy, which looms up as the academic champion of the middle west through its overwhelming victories and an average of sixty points in seven games, has practically closed for a game with the Louisville Boys' High school team in Louisville on Thanksgiving day. If the game is booked it will make the third consecutive trip for a Chicago team to Kentucky.

Evanston has the hardest game of its schedule Saturday, when it battles Lake Forest academy at New Trier. The neutral field was chosen following a squabble over the location of the game.

CALUMET WINS AT SOCCER.

Calumet High school defeated Wendell Phillips, 5 to 0, in the Chicago high school soccer series at Hamilton park yesterday afternoon. McMurray scored three goals, Maloney and Dickinson each getting one.

HOOSIER TAKES PLUNGE IN TUB; ROOTING CAUSE

Purple Frat Men Give Talkative Youngster an Unexpected Bath.

BY EVAN STONE.

Frenzied rooting by Northwestern's football opponents is going to be taboo in Evanston, if the example of one enthusiastic alumnus of Indiana counts for anything. The Hoosier grad, who resides in the Evanston Y. M. C. A., paid a visit to the chapter of his fraternity at Northwestern, and over the dinner table related to horrified Purple adherents how he had taken notes on Capt. Stromberg's men and their maneuvers in last Saturday's Missouri game, and sent them on to Bloomington. He followed with the prediction that the Indiana eleven, of which his brother was a member, would whip the Purple, 50-0. Events followed quickly, and the enthusiastic Hoosier took an unexpected plunge into the frat bathtub.

Deaf and Dumb Practice.

The Purple freshmen carried the ball in a forty minutes' offensive against the regulars, confining their maneuvers to deaf and dumb style of warfare and other Indiana borrowings. Cigrand, former East Aurora High player, went over for the only touchdown of the game, the varsity solving the Hoosier formations after a spell on the defensive.

Scrimmage, signal drill, and a shadow scrimmage were prescribed, the Purple coaches aiming to have their charges as familiar with Indiana formations as their own concoctions in time for Saturday's game. Most of the injured players reported in vastly improved shape, Patterson, the possessor of a badly wrenched shoulder since the Tiger combat, being the only man likely to queer Murphy's chances of starting an eleven in tip top fettle.

HOOSIERS STOP FRESHMEN.

Bloomington, Ind., Nov. 10.—[Special.]—Using what is known of the Northwestern plays the freshmen were held by the Indiana varsity tonight, three teams of the regulars trying out conclusions with the youngsters. The yearlings had Jim Thorpe, the Indian assistant coach, kick off for them each time, and, although they got several nice starts, they were always stopped before they had endangered the goal of the regulars.

Just before the drill was concluded Head Coach Childs gave the varsity the ball to try out some of the new plays to be sprung at Northwestern, and all of them worked smoothly.

The coaches, trainers, physicians, and forty members of the squad will leave here on the Illinois Central at 7:15 o'clock Friday night and will arrive in Chicago at 8 o'clock Saturday morning. The team will breakfast Saturday morning in a diner opposite the Northwestern field.

The Gift of Thrift

NO STROPPING

Gillette

KNOWN THE WORLD OVER

The "Bulldog"—$5
With Gold Plated Razor—$6

THE substantial men of America use the Gillette Safety Razor. It is quick, clean, cool, economical, efficient!

There's a man you know who would appreciate these qualities in his daily shave—
Give him a Gillette for Christmas!

Christmas Gillettes now in the stores—$5 to $50

About the nicest "little gift" for the Gillette User is a packet of Blades—50c. or $1

GILLETTE SAFETY RAZOR COMPANY, BOSTON

GRAND PRIZE—HIGHEST AWARD—Panama-Pacific Exposition

WOMEN'S CLUBS PLAN CAMPAIGN IN CIVIC REFORM

Work of Year Mapped Out at State Convention; Politics Is Secondary.

[BY A STAFF CORRESPONDENT.]

Rockford, Ill., Nov. 10.—[Special.]—With organization politics taking a secondary part in the day's affairs, the delegates to the state convention of the Illinois Federation of Women's Clubs began its year's campaign for civic reform.

In the program of action which was arranged will be the questions of better jails, civil service reform, the extension of the community center movement, better moving pictures, and an effort will be made to secure an appropriation from the state for the erection and maintenance of a home for the feeble-minded.

Merriam Suggests Reform Work.

Ald. Charles E. Merriam spoke at a meeting of the civic department of the federation and in a list of questions he inspired the department to accept a policy for its work. These are the questions he asked the women:

"Is there contract labor in our bridewell? Are our jails proper places for human beings to live in? Are our poor farms adequately managed? Are commercialized amusements properly supervised? Does the public do its share in public entertainment? Are our libraries really circulating? Do our schools do their full duty day and night? What is the infant mortality rate of our community? Upon what physical plan are our streets and highways being developed? What rate of interest do we receive on our public funds? What are the housing and working conditions of our community?"

The club delegates decided to answer those questions during the year in every town where the federation is represented. Mrs. Moses Purvin of Chicago presided at the meeting.

Selfish Citizen Greatest Grafter.

"The greatest grafter," Ald. Merriam resumed, "is the citizen who, whether rich or poor, educated or illiterate, claims and exercises all the rights and privileges of citizenship in a self-governing community, but will assume none of its obligations. Witness the man who will not register for fear his name may be drawn as a juror; the man who will not vote; the man who will not perform his plain political duties for fear of his business. These men are civic traitors."

The nominations for state offices started dissension between the northern and the southern delegates. Nearly all of the candidates are Chicago women, and the state president, whose term holds over for another year, comes from Chicago, as does the general federation state secretary. The election may turn out so that every office in the federation may be filled by a Chicago woman. Mrs. George T. Palmer of Springfield was nominated without opposition for recording secretary.

Downstate Women Protest.

The fight on the floor between Chicago and down state came on the office of vice president at large. Mrs. Minnie Starr Grainger nominated Mrs. Morton W. Thompson of Chicago. Mrs. J. D. Ladd protested that "Egypt" was being slighted. She nominated Mrs. William Henry Hart of Benton. Mrs. John T. Mason of Aurora was the third nominee.

The contestants for corresponding secretary are Mrs. W. J. Burgess and Mrs Harry B. Chamberlain, both of Chicago. Mrs. Moses Purvin will run for treasurer uncontested. The nominees for delegate to the biennial from Chicago are Mrs. W J. Fyffe, Mrs. Lambert O. Wile, Mrs. C Houghton White, Mrs. Charles B. Caldwell, Mrs. John C. Biey, Mrs. F. H. Gansbergen, and Mrs. Ines Rodgers Deach.

Mrs. George Bass was the guest in th evening of a reception at the home of her hostess, Mrs. Fred Haines. It was at thi reception that her candidacy for president of the General Federation of Women's Clubs was to have been announced The unexpected move of the friends of Mrs. John D. Sherman in bringing he name before the convention spoiled the plans for Mrs. Bass' announcement.

FAHERTY TELLS SUBWAY SECRET

Ignore Council and Let Local Board Do It, He Advises Mayor.

NOT A HARD JOB.

Mayor Thompson was urged yesterday to ignore the city council in all subway matters and place them entirely in the hands of the board of local improvements.

This plan of procedure was placed before him by Michael J. Faherty, president of the board, who in this way followed up his previous declaration that the board has power to build the tubes, and that it is the only city body having that power. He put his views into a letter which was sent to the mayor's office. Mr. Thompson did not see it, as he was not in the city hall during the afternoon.

"What is the use of his trying to get action out of the council when it is torn up the way it is?" said Mr. Faherty, discussing his proposal. "There are the Deneen fellows, and then the Sullivan ellows—but they're one now; and then there are the reformers and the liquor forces hooked up together, and they're all opposing anything he recommends."

Faherty's Letter to Mayor.

His letter, in part, read as follows:

"I wish to call to your attention, Mr. Mayor, the fact that the board of local improvements has a right under the law to build this subway on a twenty year payment plan; that the building of a subway in any part of our city must be and is a local improvement for that particular section of the city.

"As president of the board of local improvements, I feel it my duty to ask you not to take up with the city council the question of building subways, as that improvement is one that should, under the law, be made by the board of local improvements.

"I further desire to call your attention to the fact that for the last twelve or sixteen years the question of subways has been an issue in every campaign, and that every mayor from that time to the present has asked the council to take up the question of building a subway, and that today we seem to be as far from any action as we were sixteen years ago.

Just a Plain Job.

"The building of a subway is not a very difficult work; just a plain, ordinary construction proposition. Every first class city has them in operation. There are two important questions. The one most important—that of drainage—must in any event be handled by this department. The other—that of ventilation—can be taken care of by the commissioner of health, who, I am sure, can handle the situation as well as any man in America.

"The first preliminary work to be done, Mr. Mayor, is to have the loop district surveyed. A prominent surveyor here in Chicago claims that there are any number of mistakes in the loop district. Hence the necessity of a correct and accurate survey, so as to make certain the subways will not encroach on private property.

"Many things can be said in favor of subways, in addition to the fact that they accommodate the people. One is that in New York City they have increased the value of property to a total millions greater than the entire cost of the subways.

No Harmony in Council.

"Owing to the controversy with the city council, it does not appear as if it were possible to get the aldermen to act in harmony on the subway problem. I am pleased to inform you that the board of local improvements has the right to aid you in every way possible, and I am, therefore, presenting this matter for your consideration."

At a morning session of the subway subcommittee of the council committte on local transportation L. A. Busby appeared for the Chicago Surface Lines and Samuel Insull for the Chicago Elevated Railways. Both urged that subway planning go hand in hand with merger negotiations, and recommended that immediate subway construction be limited to the present needs of the city, as a matter of business judgment. The initial bores, they said, should be constructed so that they would fit in with a comprehensive plan to be laid out before a shovelful of dirt is turned.

ASKS GUARDIAN IN CULT CASE

Brother Wants Mrs. E. S. Doggett's $1,000,000 Held by a Conservator.

SHE RESISTS ACTION.

Mrs. Eugenia S. Doggett, owner of Chicago property worth $1,100,000 and follower of the religious prophetess Joanna Southcott, yesterday appeared in the probate court to defend an action brought against her by her brother, William S. Doggett, for the appointment of a conservator, on the grounds that her mind is unsound.

Mrs. Doggett hastened here from London, England, ten days ago, leaving the prophetess' work in other hands. This work, according to the brother, is the preparation of the world to meet God's plan for the extinction of man, for which the European war has been especially staged.

Put Churchill First?

"She told me," Mr. Doggett testified, "that she is a personal informant of President Wilson on the treatment of women in Belgium, and that she, with other women, caused Winston Churchill to be put out of the English cabinet."

Mr. Doggett said his sister believed in the divine origin of Joanna Southcott, an English prophetess, who died leaving a box full of revelations she claimed were made to her by the Lord. The box was not supposed to be opened for 100 years, but some hasty bishops recently pried it open. The box was supposed to have disclosed wonderful contents, according to Mr. Doggett. Joanna Southcott in addition to her prophecies left evidences of a prolific pen in many religious pamphlets, one of which—500 pages—was introduced in evidence.

Satan's Reign Near End.

Letters from Mrs. Doggett to her brother were introduced to show that she was subject to religious delusions. In one appeared the prophecy:

"The devil is going to rage more than ever. He knows he has a short time to reign."

In other letters she wrote:

"England was the first country to be emancipated and freed from satan. Lay not up for yourself treasure upon this earth."

A letter from Mr. Doggett to his sister beginning "Dear Genia," and ending "with love, Willie," was introduced by the brother's counsel. In the letter Mr. Doggett asks his sister to assent to the appointment of a conservator.

Refuses to Have Lawyer.

Mrs. Doggett refused to have counsel, although repeatedly urged to do so by Judge Horner. Dr. Harold N. Moyer, nerve specialist, declared that from his own observations and what the brother had told him he believed her incapable of managing her property.

"Religion has disordered her mind," he said.

Mrs. Doggett's Story.

Mrs. Doggett testified her husband died when she was 18, leaving her the property in question.

"Years later I went to London. I did missionary and slum work. I was given a commission by the bishop of London. My brother has always been the domineering influence in my family. He would not let me buy my daughter an automobile. I don't understand his purpose. If he wants money he can get it. I braved the German submarines to come to America and show him I was not the child he always treated me as."

One piece of Mrs. Doggett's property is on South Michigan avenue and Harmon place. The other is on Wabash avenue.

LOST ENGINEER IS SAFE.

Michigan Man Escapes Swamp Near Houghton and Reaches Twin Lakes Unharmed.

Houghton, Mich., Nov. 10.—William D. Stevens, the mining engineer, who was lost last night in a swamp ten miles north of Houghton, reached Twin Lakes, fifteen miles from Winona, today unharmed.

George Sunrise's Sun Sets.

George Sunrise of 1326 North State street was robbed by two men last night at Goethe and North State streets.

'KAISER'S AGENT' CLEANS UP $1,150

"Flimboozles" Mrs. Schraal Out of Cash to Buy Shoes for German Army.

"SPIES" ON HIS TRAIL.

After many years in Chicago, love of the fatherland still beat strong in the heart of Mrs. Schraal. You must know her by that name alone, for when one keeps a well ordered rooming house it is not well that too much be said about one in the newspapers.

But when a good-for-nothing spitsbube, with his fancy ways—

"I don't know his name or who or what he is," Mrs. Schraal told Lieut. Russell at the detective bureau yesterday, "when he came to me in answer to my advertisement for a houseman he said he was dodging spies the allies had sent to kill him and that was why he had to do mean work. And he looked fine, Mr. Officer, I give you my word.

Said He Was Kaiser's Agent.

"Then he told me he really was an agent of the kaiser, looking for money with which to buy shoes for the soldiers in the trenches. I gave him $800, and he said he had sent it to Berlin. Pretty soon I advanced him $350 more, because his draft from the German government hadn't came.

"That was the time he said the spies had found his hiding place, and he must disappear. And he did. And I'd like, please, to find him.

Was Flimboozled.

"I went to see the Herr Baron von Reiswitz, vice consul from Germany, you know, and he said I was—what you call it—flimboozled. Then I talked to Herr Charles Erbstein here and he said I should see the police.

"If you will, perhaps, help? And, say—to the newspapers, not a word! From printing comes nothing. You know that, eh?"

Amazing Results

FRAGRANT, mealy, delicious cup cakes that appeal eloquently for more and more as they melt on your tongue, are made by this recipe:

Cream a tablespoon of butter and a cup of sugar. Add a well beaten egg and a cup of Pillsbury's Best Flour (sifted with 2 teaspoons baking powder and half teaspoon salt) alternately with half a cup of hot water. Stir in a cup of Pillsbury's Health Bran with another half cup of hot water. Beat well, bake in muffin tins.

Pillsbury's

Health Bran

is positively a revelation and a delight to the housewife—its rich nut-like flavor adds so distinctly to the products of the oven.

And in addition it is nature's own laxative, cleansing the intestinal tract without pain or griping.

15c AT YOUR GROCERS

PILLSBURY FLOUR MILLS COMPANY

Minneapolis, Minn.

IT'S ROUGH But "IT WORKS"

The Splendid New Quadruple-Screw S. S. "Lafayette" of the French Line

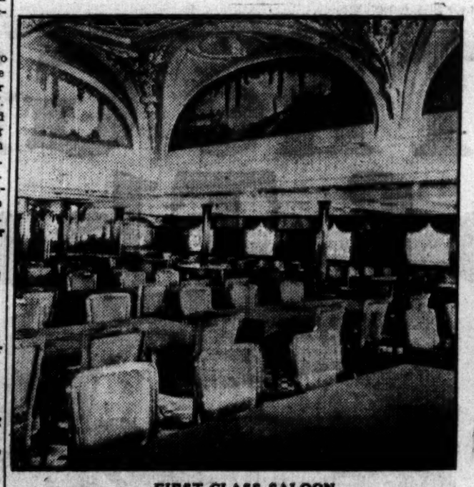

FIRST CLASS SALOON

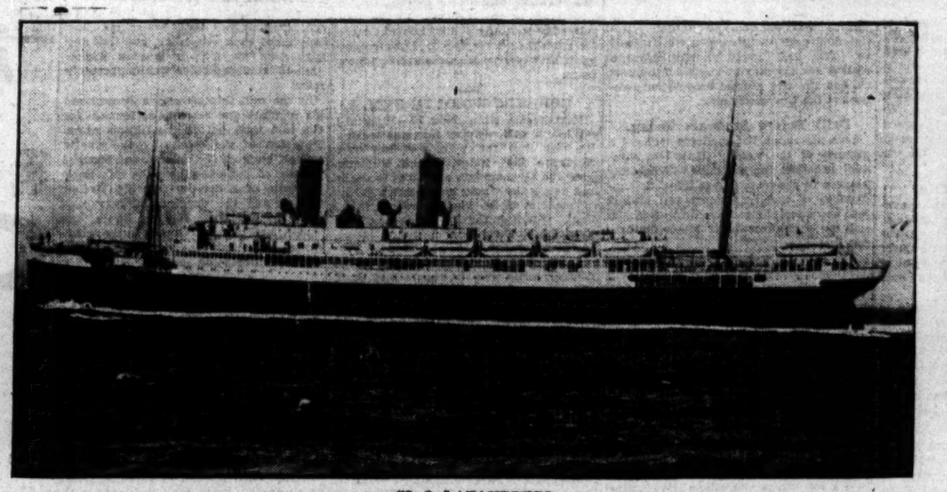

"S. S. LAFAYETTE"

FIRST CLASS SMOKING ROOM

SUN PARLOR

PUNCH AND JUDY THEATRE

FIRST CLASS WRITING ROOM

THE arrival of the new quadruple screw Steamer **"LAFAYETTE"** of the **NEW YORK-BORDEAUX** service of the **Compagnie Generale Transatlantique** is an event of which the American public may well take note, especially in view of conditions prevailing in Europe at the present time. Under adverse circumstances and with practically the entire resources of the country employed in defending its honor and existence, the Compagnie Generale Transatlantique, with the assent and concurrence of the French Government, have placed in service between the two great Republics, FRANCE and AMERICA, a quadruple screw express Steamer of 18,000 fons, 20,000 horsepower, 610 feet in length, with a beam of 64 feet, capable of transporting 500 first class passengers, 350 second class and 1,500 third class between Bordeaux and New York.

The S. S. "LAFAYETTE" left **Bordeaux** on **Sunday, October 31st,** at **8 P. M.,** and arrived in **New York City Monday Evening, November 8th,** which calculating the difference in time, would average a speed of about 21 knots an hour.

Provided with six large suites, consisting of private bath, sleeping room and parlor, besides numerous cabins de luxe with bath, immense family rooms on promenade deck, the "LAFAYETTE" is **unique in construction as far as accommodations are concerned,** in that all the outside rooms on promenade and upper decks have **Lower** berths only, while the large number of inside rooms are for one person only.

The public rooms on this Steamer are the SUN PARLOR, DRAWING ROOM, SMOKING ROOM, CHILDREN'S PLAY ROOM and THEATRE, all on the Bridge or Boat Deck; the Suites, Cabins de Luxe and outside single rooms are on the promenade deck, and the inside single rooms and outside double rooms, besides the dining saloon, are located on the upper deck.

The "LAFAYETTE" has been constructed not only with a view to comfort and speed, but is especially well equipped with a great number of life-saving devices, in accordance with the provisions of the International Convention for the safety of human life at sea, providing accommodation in case of danger for every passenger and member of the crew.

Naturally **the cuisine** on board this new Steamer of the French Line **will be equal in every respect to the high standard established years** ago by steamers of the type of "La Savoie" and "La Lorraine" and maintained and improved upon by steamers of the type of "La Provence" and "France."

For particulars apply to

Maurice W. Kozminski, C.W.A.

130 N. Dearborn St.

Chicago

Phone Central 5232

MADDEN HEADS LEAGUE TO OPEN 39TH STREET.

Association Wants to Cut Through Stockyards and Make Highway to Western Limits.

Congressman Martin B. Madden was chosen yesterday to lead a movement aimed toward opening up Thirty-ninth street all the way from Lake Michigan to the western limits of the city.

He was elected president of "The Greater Thirty-ninth Street association," an organization formed in his office following a meeting of property owners. Mr. Madden is recognized as a close friend of Mayor Thompson, and another intimate of the administration, State Senator George F. Harding Jr., was elected one of the vice presidents.

In order to carry out its plan the association will have to reopen Thirty-ninth street straight through the stockyards and connect up broken sections of the street in other places by such means as the construction of bridges across the Illinois and Michigan and the sanitary district canals.

It is expected the stockyards interests, for whom a full mile of the street was vacated by the city and closed to traffic years ago, will contest the plan.

GETS $15,000 FOR A FALL.

Miss Mary Geraldine Neville Gains Verdict Against the City of Chicago.

Miss Mary Geraldine Neville won a verdict of $15,000 against the city in Judge Cooper's court yesterday for injuries sustained when she fell through a defective sidewalk on the west side nineteen years ago. The case has been tried five times and a motion for a sixth trial is now pending.

ROE IS AID TO ETTELSON.

Pioneer in White Slave Cases Becomes Assistant Corporation Counsel.

Clifford G. Roe, a pioneer in the prosecution of white slave cases, became a member of Corporation Counsel Ettelson's staff yesterday. He succeeded to the post of P. W. Harrison, a Harrison holdover, and will receive a salary of $4,000 a year.

delicious
appeal elo-
more as they
are made

up of sugar. Add
sbury's Best Flour
der and half tea-
cup of hot water,
Bran with another
ake in muffin tins.

ury's

th Bran

ively a revelation
light to the house-
ts rich nut-like
lds so distinctly to
ducts of the oven.

addition it is na-
n laxative, cleans-
intestinal tract
pain or griping.

T WORKS"

ette"

SMOKING ROOM

S WRITING ROOM

years ago by steamers of
he type of "La Savoie" and
"La Lorraine" and main-
ained and improved upon
y steamers of the type of
"La Provence" and
France."

For particulars apply to

Maurice W. Kozminski, G.W.A.
130 N. Dearborn St.
Chicago
Phone Central 5232

SECTION TWO.
GENERAL NEWS, SOCIETY, MARKETS, WANT ADS.

The Chicago Daily Tribune.

THE WORLD'S GREATEST NEWSPAPER.

CIRCULATION
OVER 500,000 SUNDAY
OVER 300,000 DAILY

THURSDAY, NOVEMBER 11, 1915. * 13

SYNDICATE ONCE TRIED TO "GRAB" STREETERDOMAIN

McKee Scrippers' Scandal Recalled; U. S. Official Quit Under Fire.

ALMOST GOT A PATENT.

[This is the fourth of Mr. Hyde's articles on "Streeterville."]

BY HENRY M. HYDE.

"Cap" Streeter is not the only adventurer who has attempted to get possession of the made land known as the district of Lake Michigan. The fact that the property is valued at more than $10,000,000 and that most of it is still vacant explains why so many men have made attempts to capture at least a slice of the job.

Probably the most dangerous and most nearly successful raid on the lands of the "district" was that made by the so-called "McKee scrippers" some twenty years ago. Prominent politicians of Indiana and Wisconsin were involved in that conspiracy.

One Chicago citizen who was interested in it mortgaged all his property to raise $50,000, which was used to swing the deal. When finally at the last moment and by the narrowest possible margin the plotters were foiled, all that money was lost and the man who had furnished it was left practically penniless.

Federal Agents Involved.

As a result of the McKee scrip company charges of corruption were freely made against certain officials of the general land office at Washington, then under the direction of Commissioner Lamoreaux.

The McKee scrip claims grew out of the fact that in 1853 land scrip was granted by congress to the three children of an army officer named McKee, who was killed in the Mexican war. This scrip empowered its holders to take possession of and title to 160 acres of vacant land belonging to the United States anywhere in the country. Like many grants of the same kind, this McKee scrip had been sold by its original holders and had fallen into the hands of speculators. These men were looking about for some exceedingly valuable tract on which they could file a claim with some chance of making out a title.

Basis of Their Claim.

In August, 1896, they applied at the general land office for permission to enter upon and take possession of all the lands described in a general way as lying east of Pine street and south of Oak street, Chicago.

Their claim was that the original survey made by the government in 1821 stopped on the east, not at the meander line of the lake, but at certain specified boundaries. Therefore, all the made land east of these boundaries was not included in the state of Illinois, but actually was vacant land of the United States, and therefore open to entry under the scrip.

Their claim was promptly rejected by the land office. But they made another application of the same kind the next month, and this time—for some strange reason—the land office showed a different attitude.

Approved by U. S. Official.

Without notifying anybody in Chicago, Commissioner Lamoreaux persuaded the war department to make a survey of the lands in question. The first notice to the Lincoln park board, the city, or state authorities, or the property owners was the actual presence of the government surveyors on the land. All these parties protested to the land commissioner, but the work went on just the same.

The plat was completed, showing some 251 acres of land, and it was approved by Commissioner Lamoreaux.

The scrip claimants held this survey and its approval fixed beyond subsequent question the fact that the district of Lake Michigan was public land of the United States. They proceeded to push their application for a permit to file on and take possession of all the property.

Original Survey Cited.

The property owners and the park board appeared at the various hearings before the land commissioner and produced evidence to show the original survey made by the government ran to the water's edge, and therefore included all the land afterwards added by filling in the lake bed. They showed also that the title to all the submerged shallows along the edge of Lake Michigan was in the state of Illinois and that the state had directly granted title to the holders of the property.

On a Saturday in February, 1897, when the last administration of President Cleveland was within a week of its end, Land Commissioner Lamoreaux signed a typewritten decision upon the application of the McKee scrip holders, sealed it in an envelope, and left it in the vault.

He immediately left Washington for White Sulphur Springs, leaving orders that the decision was not to be promulgated and made public until the following Tuesday. Under the rulings of the department a decision does not become binding until it has been so promulgated. The appeal from such a decision would be to the secretary of the interior.

Hope in Confusion.

It was charged that the plan of the McKee scrip applicants was to delay the publication of the land commissioner's decision—which was in their favor—until the last days of the administration. Then the old secretary of the interior would be going out of office and a new one coming in. It might happen that in the confusion of those days a patent giving title to the disputed lands to the McKee claimants would be issued more or less by accident. It was afterwards ascertained that arrangements had been made to have photographic copies made of the unsigned patents and to at once start the sale of lots in the heart of Chicago to speculatively inclined citizens of London, Paris, and other large European cities.

But on Feb. 22, the Monday following the commissioner's decision, the secretary of the interior sent orders that nothing further was to be done in the McKee scrip case until he had time to review it. He also ordered that the decision of the commissioner should not be made public.

When word of this order was received by the commissioner at his watering place he was immediately seized with nervous prostration and was taken to his home.

The New Cabinet.

On March 6 the new cabinet officers were installed. One of the first callers on the new secretary of the interior was an attorney for the McKee scrip claimants, who urged that the decision of the land commissioner be immediately promulgated and made public. But the secretary had been warned by his predecessor that the McKee scrip case required careful watching and declined to have the decision issued.

A few days later, however, the full text of the decision in favor of the McKee scrip claimants was published in a Chicago paper. Then the whole plan exploded. Secretary of the Interior Bliss immediately revoked all the acts and orders of the land commissioner in the case and ordered that the application be heard again on its merits. Commissioner Lamoreaux resigned, the case was again heard, and the final decision rendered against the McKee applicants.

By what was nearly a miracle, if it was not an accident, the McKee "scrippers" missed getting a United States patent to land worth upwards of $10,000,000.

Chicago Japanese Pay Tribute to Nation's New Emperor

MRS. T. ASO — MISS KEI SAITO — GEORGE SAITO
KUMA E. OHI — FUMI SHIMADZA — S. KURUSU JAPANESE CONSUL.

Mayor Thompson toasted the emperor of Japan, Consul Saburo Kurusu toasted President Wilson, the flags of Nippon and the United States hung side by side, and the orchestra played "Kimigayo" and "America" at the reception given at the Blackstone by the Japanese consul last evening in honor of the coronation of Emperor Yoshihito.

While the assemblage stood with glasses of punch in their hands, Mayor Thompson and Consul Kurusu mounted a little dais.

"In the name of the people of the great city of Chicago," said Mayor Thompson, "I suggest that we drink a toast to the health, happiness, and success of the Japanese emperor and everlasting peace between our two countries."

"I propose a toast," said Consul Kurusu, "to the health and prosperity of the chief executive of this great republic with which Japan has always kept and is determined to keep everlasting peace with honor."

In the afternoon Chicago Japanese congregated in Fullerton hall in the Art institute and held a miniature Gosokuishiki before a picture of the new ruler.

Although Miss Kei Saito is a student at an American high school, she forgot the Yankee custom of shaking hands and adopted the oriental fashion of bowing gracefully. Kuma E. Ohi and Fumi Shimadza, the youngest Japs present, got their first thrill of Nipponese patriotism. And Mrs. T. Aso won the applause of her countrymen when she appeared in silken robes.

"SORROW" CLERKS BRAVE MATRIMONY

The Court of Domestic Relations is not always the deathbed of romance.

Yesterday in the Church of Our Lady of Sorrows John J. Gardner, clerk of the court and state representative from the Second senatorial district, married Miss Elisabeth Moriarity, who also is employed in the Court of Domestic Relations.

The marriage was postponed one year ago, because Gardner's savings were in the La Salle Street Trust and Savings bank, which was closed by the state bank examiner.

CAPT. STREETER GUILTY; FINED $25; WON'T PAY.

Streeterville Chief Convicted in Liquor Selling Case, but He Takes Immediate Appeal.

Capt. George Wellington Streeter never sold a drop of whisky or beer in his life. He said so himself, yesterday in Judge Graham's court.

"I wouldn't be a bartender," he said, "nor yet a saloonkeeper. A little soft-drink cabaret is my line."

"How do you make a living?" asked Attorney H. D. Nicholson.

"Take your hand away from your mouth, and maybe I can hear what you say."

"How do you make a living?"

"'Tendin' to my own business, and real estate as a side issue."

Policemen testified they had purchased bottles of beer at the captain's cabaret in the "deestrict." A jury found him guilty, and he was fined $25, the minimum for selling liquor without a license.

They had a hard time getting the captain's $25, though. And then they didn't get it. The captain took an appeal.

BRICK THROUGH HER WINDOW

Hattie Sattler of South Chicago Again Object of Mystery Attack.

A brick was hurled through a window of the home of Miss Hattie Sattler of 9014 Green Bay avenue. Miss Sattler has been active in reform work in South Chicago for several years.

Uses Diagram and Phone for Aerial Flirting

W. L. Tull had a flirtation system that made the wink and the cough of the Dan Juan look as old fashioned as bustles, according to witnesses who testified yesterday in the suit of his wife for divorce.

Mr. Tull's office was directly across the street from a theatrical hotel, C. M. Wheelock, a former partner, said.

"He had a diagram in his desk. It showed what was the number of each room in the hotel opposite, and the telephone number, if it was on a private line. Mr. Tull explained that with this system he could call up anything that looked good to him across the way and make an engagement. He said he thought it was cute.

Calls Up Every Morning.

"Nearly every morning I heard him call up the hotel and make appointments with some of those 'women,'" said Mr. Wheelock.

The girls were full of love and affection in their letters as produced in court reflected their dear little hearts. Mrs. Tull had painfully collected these letters, she said, from many sources. Some of them she found in her husband's effects, she testified.

One signed Wenonah Kirby says among other things: "I am lonesome for you and longing for you with all my heart—for you know who stole it. Can't you come to see me real soon? With a heart full of love and a big hug, etc."

"Please Send Me $30."

"Dearest Honey," began another letter, "will you please send me $30? I know you will do this and therefore I do not hesitate to ask, for I know you will grant the favor. Always your little pal, D. W."

Another letter produced by Mrs. Tull was from a collection agency. It asked for $200 by return mail, to cover a clothing bill for Miss Ines Schautau, "whose account you guaranteed."

Mrs. Tull said that her husband had pawned rings and jewelry belonging to her worth more than $1,000. The engagement ring was included, she declared.

ELECTED TO PENSION BOARD

Mrs. Harriet Thompson and Mrs. Eleanor Nolan, Federation Members, Re-elected by Teachers.

Mrs. Harriet Thompson and Mrs. Eleanor Nolan were reelected as members of the teachers' pension fund board at the annual election held in the board of education rooms last night. There are nine members of the board and the teachers elect six of them—two each year. Both reelected members belong to the Teachers' federation. Miss Jessie Buehler and Miss Mary Swett, who were candidates, practically withdrew by requesting the teachers to vote for either Mrs. Thompson or Mrs. Nolan. There were 4,813 votes cast.

A Tip to the Wise

Advertising Printed by Chicago Morning Papers Wednesday, November 10th, 1915.

The Tribune ..... 110.88 columns
The other morning papers *combined*. 87.31 columns
The Tribune's excess..... 23.57 columns

The Daily Tribune has more paid circulation than the other Chicago morning papers *combined*.

The Sunday Tribune has more paid circulation than any other newspaper west of New York City.

The Tribune is bought solely to read.
It has no coupon or premium circulation.

The Chicago Tribune
The World's Greatest Newspaper
(Trade Mark Registered)
Member Audit Bureau of Circulations

'Banzai!' Shout Japanese of World to New Mikado

Universal Salutation by Race Closes the Coronation.

OKUMA FOILS FOES

KIOTO, Nov. 10, 10 p. m.—Politics of an unusual type failed to prevent Japan's "grand old man," Premier Count Shigenobuu Okuma, from playing a leading rôle this afternoon at the second great coronation ceremony when Emperor Yoshihito announced his accession to the people of the realm.

Incensed at Okuma's retention in power despite revelations of corruption during the cabinet crisis of last summer, the members of the parliament opposition launched a campaign based upon a curious superstition. They argued that in conducting the ceremony of the coronation the principle of purity should prevail throughout. Any form of imperfection must be scrupulously avoided, and any physical disability or deformity was a form of imperfection. Count Okuma was therefore disqualified because of the fact that when a political fanatic threw a bomb at him twenty-seven years ago he suffered the loss of a leg.

People Loyal to Okuma.

This objection was generally received with ridicule by the people, the campaign of the opposition collapsed utterly, and Count Okuma, representing the now constitutionally governed people of Japan, participated in this afternoon's ceremony as a figure second only in importance to the emperor himself and the members of the imperial family.

In the morning Emperor Yoshihito had informed the spirit of his imperial grand ancestress of his formal accession and of his acquisition of the Three Sacred Treasures. This afternoon's ceremony belonged in a special way to the people for it was dedicated to the purpose of announcing to them the accession of the mikado.

Emperor Reads Edict.

The emperor actually mounted the throne and read an address to his subjects who, as during the morning rites, were represented by the members of the diet, governors of prefectures, and the mayors of the cities of Kioto and Tokio. The function was held in the renowned Shishiden hall, where the illustrious monarch, Mutushito, became emperor, and which, except for reconstruction in several directions, retained its ancient simplicity and beauty.

The high dignitaries, peers, members of the house of representatives, members of the diplomatic corps, and their wives, who had attended the coronation Shinto service before the imperial sanctuary in the morning, again assembled. The American ladies as well as the other ladies of the diplomatic corps for the most part wore the same court dresses. Mrs. Guthrie, wife of the American ambassador, was an exception. She wore a gown of white liberty satin with a specially designed court train embroidered in gardenias and star jasmine in gold running over a trellis of silver.

Notifies World Powers.

The emperor's address to his subjects was at the same time a communication to the powers of the world that he had been consecrated as mikado, or, speaking more truly, had consecrated himself as mikado.

When the emperor had concluded the prime minister ascended the hall from the southern staircase and, standing directly in front of the throne, made a response to the imperial address congratulating his majesty and wishing the everlasting prosperity and perpetuity of the imperial reign. The prime minister then returned where the "Banzai!" flag was planted and raised his hand.

National Cry of "Banzai!" Heard.

Instantly the thrilling national cry, "Banzai!" swelled from the throats of all. The cry was heard outside the palace and in accordance with previous arrangement was taken up by the multitudes in the streets.

The emperor, followed by his retinue, left the hall and amid reverent bows from the spectators departed from the palace while the gongs pealed and drums rolled.

The time of the acclamation was 3 o'clock, and in pursuance of an understanding Japanese throughout the entire world—precisely at the hour of 3—raised the cry of "Banzai!" in salutation of their sovereign and mikado—"Son of Heaven"—"ruler eternal."

See Favorable Omen.

For days the weather has been wet and gloomy, but at the moment Yoshihito bowed down before the ancestral Sun Goddess today the rays of the sun flashed over the mountain. This is interpreted by the people of Japan as a good omen.

The foreign women who attended the coronation were confronted with the danger of illness occasioned by sitting in open pavilions while clad in décolleté gowns. They solved the problem by carrying miniature charcoal heaters.

While the emperor was speaking this afternoon Rear Admiral Winterhalter was seized with dizziness and forced to retire. His illness was not serious.

Kioto is tonight crowded with people from all parts of the empire and from many foreign lands. The streets are filled with promenaders.

"I AM IN THE CANAL—LEO."

Westmoreland Caddie Leaves Note to Mother and Then Disappears.

Police of Evanston were asked last night to make a search for Leo Wallgren Jr., 17 years old, of 1907 Noyes street, Evanston, a caddie at the Westmoreland Golf club, who disappeared on Saturday.

He left a note addressed to his mother:

Dear Mother: I am in the canal.

LEO.

The boy was a consumptive and for the last two years had slept in the open in the hope of effecting a cure.

DRINKER SAYS HE AND 3 OTHERS SLEW VOORHEES

Victim of "D. T.'s" at Cedar Rapids, Ia., "Confesses" Chicago Murder.

SURRENDERS TO THE POLICE.

Two telegrams to P. D. O'Brien, captain of detectives, from police officials at Cedar Rapids, Ia., offered possibilities of a startling development in the Voorhees murder case last night.

The first telegram, received early in the evening from W. H. Cleary, assistant chief of police at Cedar Rapids, read as follows:

John Burke gave self up here tonight. Says he killed broker in Chicago three weeks ago. Says he had three men with him. Wire instructions.

Fifteen minutes later a second message came, this time from S. Burgin, chief of police. It read:

Burke under care of physician; suffering from delirium tremens. Gives names of three men, alleged accomplices in killing of broker. Burke says his share of the crime was $175. Remorse because papers say man and woman arrested for crime. Gives his residence King's highway, New York. Says he has served twenty-two months in the New York prison and thirty days in Chicago.

This message was signed by S. Burgin, chief of police.

Says Four Did "Job."

Before lapsing into delirium tremens, Burke gave the Cedar Rapids police a detailed story of the crime in which he said he had participated.

"There were four of us," he said. "William Marr, Frank McGurdy, William Gilbert, and myself. I was assigned to do the shooting and the others were to follow our victim to the door of his home.

"When our man had reached his front steps McGurdy gave the signal to shoot and I did so. The man fell back down the steps and all of us went through his pockets. Then I threw the gun down on the steps of the house and we ran.

"I don't know where the other fellows are. I lost track of them after I got $175 as my share of the proceeds."

And Then He Raves.

When the men who were questioning Burke reached the point of asking for definite dates and addresses, the prisoner became incoherent and soon was taken away, raving, to a hospital.

Burke is 25 years old. Further description, other than that he was rather well dressed, was not given by the Cedar Rapids authorities.

His first statement, they reported, was clear and coherent, but became unintelligible when he began talking of remorse and the desire to "clear his conscience."

Chicago Police Skeptical.

Lieut. Enright, in charge at the detective bureau, grinned contemplatively when he read the second message from Cedar Rapids.

"Well, I dunno," he said. "These fellows do this sometimes when they want to hear themselves talk, or maybe want carfare back home. And at that, there may be something to this guy."

RICHERT SEES CASH TANGLE.

Finance Committee Chairman Predicts City Financial Troubles Unless Legislature Acts.

Unless the legislature in its special session votes speedy relief for Chicago's municipal financial tangle the city will find itself in serious difficulties, according to Chairman Richert of the finance committee.

City Treasurer Sargel yesterday widened his ruling on appropriations made since the first quarter of the year to include transfers made since that time and announced he would not pay checks drawn against such funds. There was a rumor that this at once would cripple the street lighting system, but City Electrician Keith said he would not worry unless the stringency continued until after Dec. 1.

He said the sanitary district, the gas and electric light companies, and other creditors would have to wait for their money, but he said his department could meet its payrolls for this month.

OAK PARKER A "CON MAN"?

Arthur B. McCord Arrested on Charges Made by Stockholders in Inventor's Corporation.

Arthur B. McCord, 121 Wesley avenue, Oak Park, was arrested yesterday on charges of operating a confidence game preferred by M. B. Hart and W. L. Jackson.

McCord is an inventor and, according to the complainants, patented a motor and formed a $10,000 corporation and entered into an arrangement to retain half the stock and take a royalty on every motor sold.

The grievance of the complainants is that they have realized nothing upon their holdings and they assert that they became suspicious on being told that McCord has sold most of his reservation in five and ten share lots and that he owns little or no stock now.

Elope; Separate; Meet; Wine, Wine; Police; Divorce

Tabloid Advance Story in Case of Hussey vs. Hussey.

SHOW GIRL ROMANCE

They eloped. His wealthy father disapproved. They lived together a year and separated. He met her on the street and they drank together. They quarreled. Both were arrested, and to avoid revealing their names they spent a night as prisoners in a police station.

That is the tabloid advance story of Hussey versus Hussey, a divorce suit that her attorney says will be filed within a few days.

Young John Earl Hussey is the son of the head of the M. H. Hussey Lumber company of Waukegan. Shortly after he completed his college course he "fell madly in love." There was a rumor she had been a show girl and in an effort to anticipate the parental wrath he had the marriage knot tied hard and fast without any warning of his intentions.

They went to Waukegan to live, but the records show their telephone was taken out early in October. That fixes the time that she left the suburb and came into Chicago. Before she did so there had been an agreement that Attorney Justin K. Orvis should represent them both in arranging for a divorce.

Wine and More Wine.

Saturday he came to Chicago and they met accidentally at a downtown corner. He asked her to sit down and talk it over with him, and the nearest café was visited. His order was for wine and more wine. Then they started making the rounds of other cafés.

Somewhere along the line they quarreled and she went into a drug store and called the police. When a patrolman arrived she told him her husband had made false accusations against her and threatened her. The patrolman arrested him.

"You can't arrest me without arresting her," protested the husband.

Leaves Wife in Jail.

And so they were both taken to the South Clark street station and locked up, he in a cell, she in the women's annex. Both declined permission to telephone to friends. It was not until Sunday morning that he obtained his own release, but he left his wife in the hands of the matron. It was not until the sympathies of a municipal court attaché had been aroused that arrangements for her bond were made.

Monday morning they were arraigned on charges of disorderly conduct and the cases were continued until next Wednesday.

And when she left the courtroom she sought out a friend who could recommend to her a lawyer to handle her own divorce suit. In that way she went to Attorney J. M. Laventhal, and he is preparing to file the papers early next week.

But the whole story will not be told until the divorce case is heard. M. H. Hussey, the father, and Jerry Hussey, a brother, say they do not know it because their relations with the younger member of the family have not been exactly paternal and fraternal.

PURSE SNATCHER CAUGHT AFTER REVOLVER PURSUIT.

Negro Tries to Get Money of Aurora Woman, but Her Screams Foil Him.

A negro yesterday snatched a handbag from Miss N. Daniels of Aurora, Ill., a guest of friends at 4141 Ellis avenue, while she was at the foot of the stairs leading up to the Ellis avenue station of the Kenwood elevated.

The young woman screamed and she attracted Policeman Michael Woods, who pursued and fired a shot at the fugitive. After a chase of several blocks Woods caught a negro near Lake Park avenue and East Forty-third street and the young woman later identified him, the police say.

The prisoner gave his name as Edward Lowell, a bellboy.

The thief threw away the handbag, which contained $5 and some papers. Miss Daniels recovered it.

GUARDS AT BURIAL TRACT.

Roumanians Protect Proposed Cemetery Near the Aurora Water Works After Threats.

Aurora, Ill., Nov. 10.—Guards were placed about a tract of land adjacent to the city water works reservoir tonight by Roumanian Catholics. This action was caused by threats that were made during the day when it was learned that the Roumanians purposed converting the land into a cemetery.

For more than a year residents of the city have been agitated over the quality of the water, but the final straw came today.

City officials said that since the tract of land was just outside the city limits they had not decided what action could be taken to bar the cemetery.

SHE DIVORCES A DRINKER.

Wife of Former Alton Passenger Agent Says Husband Mixed with Stage Folk.

A decree of divorce yesterday was granted to Mrs. Julia Goodwin of 5212 Kimbark avenue.

"My husband formerly was city passenger agent for the Chicago and Alton," Mrs. Goodwin testified. "In his work he became acquainted with theatrical people and got to drinking heavily."

Mrs. Goodwin said her husband is in Oklahoma. She was allowed alimony of $60 a month.

'KING' PICTURED AS GIRL DEFILER, THEN A COWARD

Young Woman Testifies She Wept Trying to Convince Self She Had Not Sinned.

ADMITS NO BABIES BORN.

St. Joseph, Mich., Nov. 10.—[Special.]—Benjamin, "the seventh angel of Shiloh," in his retreat in the House of David colony, while his son, "Prince" Coy, is defending a $25,000 suit for slander, was stigmatized in court today as a "coward hiding behind the skirts of his wife, Mary."

He was pictured as a debaucher, under the cloak of religion, of young girls of his flock, and as the "king" who arranged wholesale marriages among young people of the colony in order to prevent possible exposure of his relations with young women.

The climax in the trial came this afternoon when Mrs. Holliday, the plaintiff, was recalled to the stand and was followed by her sister, Mrs. Lena McFarland, who also is suing the son of Benjamin for $25,000 damages, alleging slander.

Summoned to "Inner Court."

Mrs. Holliday swore that she had been summoned to the "inner court" by Benjamin and that he had led her into misconduct, reminding her that he was holy and could do no wrong. She told the jury that after the first visit to the apartments of the "king" she had gone to her room and wept bitterly, trying to convince herself she had done no wrong.

She declared that in May, 1910, she and fifty-six other girls of the House of David had been summoned before the leader of Shiloh, threatened with expulsion, and had been commanded to sign and swear to an affidavit that she had never heard or seen any immoral conduct in the colony.

Mrs. Holliday under cross examination said she knew the affidavit was false, but signed it in fear. She testified Benjamin told all the young women that it was necessary to obtain their sworn statement for "his and their own protection."

Tells of Marriage Lottery.

The young woman testified that later she and nineteen young women of the colony were summoned before the potentate of Israel and advised that the time had arrived for them to enter the marriage state. She then repeated the details of lot drawing for husbands.

A number of witnesses, among them the keenest of the "Preaching apostles" of the House of David, came into court to deny their doctrine restricted the marital relation of husband and wife.

John Bully, one of the "pillars," admitted that in the ten years he had been a member of "King" Benjamin's flock he had never known a child to be born within the "House of David."

John J. Sterling, one of the attorneys for Mrs. Holliday, then had read into the record this paragraph from "The Star of Bethlehem," a book containing the divine law and presenting rules of conduct for members of the cult, restricting marriage relations.

Wedded to a Stranger.

Lena McFarlane substantiated the testimony of her sister, Mrs. Holliday, to the effect that the faith limited wedlock. She said she was married when 17 years of age, under the lottery system; to a man to whom she had never spoken but whom she had learned to love "because he was kind to me."

Late this afternoon attorneys on both sides made their final pleas to the jury, and then Judge Wiest adjourned court. He will charge the jury today.

James O'Hara, attorney for "Prince" Coy in his argument, denounced the suit brought by Mrs. Holliday as a conspiracy to extort money from Benjamin. The court ruled, however, that there had been no evidence of conspiracy or blackmail and ruled out these questions from the consideration of the jury.

A hint as to the future plans of the colony was dropped during the trial by Edwin Bulley, who stated that when the trial was over he expected to go to South Bend to find a suitable location for the colony. The House of David has a population of 500. They are self-supporting, having large basket factories and other industries.

WILD OLD DAYS BACK AGAIN.

Bold, Bad Kidnaper Takes a La Grange Girl and Detectives Have Theories.

One of the boldest kidnapings of which Illinois has any record was reported to the police yesterday by Anthony Azzarello of 29 Sawyer avenue, La Grange. Miss Mary Tusaterla, a niece, aged 31, was spirited away from the house, her abductor leaving no trace of his coming or going.

"An auto must have been used," said Chief J. H. Marshall. "The house was so situated that a swift departure was necessary."

"She had a sweetheart whom she was believed to have turned down," said one of the detectives.

An examination of the premises was made way when the telephone rang.

"That you, uncle? Yes, this is Mary. Kidnaped? No, indeed. John Grimaldi and I just eloped. See you later."

HER PANSIES ARE IN BLOOM.

Mrs. Mary Sheehan Also Says She Picked a Rose Last Week.

Mrs. Mary Sheehan of 3568 Union avenue has a great bed of purple and white pansies in full flower. "Last week," she said, "I picked a rose—one from a young bush that didn't bloom in the regular summer but waited till November."

FLICKERINGS from FILM LAND

'J. L. & S.' to Take Back Studebaker.

BY KITTY KELLY.

"TWO dollar movies" in one notable instance have proven a big success in Chicago. If the announcement made last night by Jones, Linick & Schaefer is correct, the $2 schedule apparently has not turned out altogether a happy one in another instance—at the Triangle's Chicago stronghold—the Studebaker.

For J. L. & S. state that beginning Nov. 29 they will resume management of the Michigan avenue playhouse. And the first thing they will do will be to sing a requiem over "two dollar movies." Fifty cents for the best seat at night and 25 cents for afternoons will be the new box office listing. Instead of two performances daily the regulation 11 to 11 continuous performance will be given.

The new management will continue the Triangle program.

M. J. Knill, manager of the Studebaker for the Triangle, said he knew nothing of any impending change.

Triangle this week is pretty nearly as good as last wek, which is a large sized thing for it to be.

The first Keystone, "A Janitor's Wife's Temptation," with Fred Mace, is a semi-melancholy bit of humor at first, but it livens up with Keystone's customary fast action.

The 'other Keystone, "The Village Scandal," is matter for sideshaking mirth, with never a bit of need for apology to one's self for having brought one's self along.

From the Fine Arts studio comes one of its most effective offerings, "The Lily and the Rose." It is the simple story of the loving wife deceived, with the proper sort of retribution following the deceiver, but it is done in masterful manner in playing, direction, and photography.

Lillian Gish, as the Lily, accomplishes more definite characterization than she does in "The Birth of a Nation." Beginning as a young girl, she grows through sorrow, and the growth is apparent, not merely a matter of subtitles and widow's weeds.

I don't care for one point of her emoting, where hystericism attends her discovery of her husband's perfidy, but in every other instance it seems to this observer she plays with a convincing consistency and poise. She is more an actress than a pretty girl here.

Those in her support succeed equally. Roszika Dolly films effectively, playing the adventuress dancer with calculated allurement. That most difficult thing, a man broken by fate, receives from Wilfred Lucas a restrained and dignified handling, even up to the final pistol shot, that is as rare as it is excellent in pictures. Would that more remorse might be so movieized.

Continually the photography moves one to approval, in its depth, its detail, and its occasionally modulated softness. The choice of scenes and settings please constantly. These points are of rather special interest because this picture is a sample of a newspaper man's venture into pictureland. Paul Powell, the director, used to pound a typewriter right here in THE TRIBUNE'S local room.

By the time one reaches "Aloha Oe," the Ince picture, it is nearly 4 o'clock and there is a feeling of picture surfeit, so that the tired mind cannot enjoy it as much as the preceding films. And it is an enjoyable picture, too.

Hawaii, with its picturesquue scenery and customs, has inspired the author, J. G. Hawkes, and producer, Thomas Ince, in this "Bird of Paradise" idea for the films. Not that it is like the play in theme, but that it is in atmosphere, except that the celluloid has it all over the stage for the latter quality.

A brilliant lawyer, mentally broken down, gets stranded on a south sea island. There his beach combing career is broken by the rescue of a lovely maid, offered by her superstitious people as a bride to Pele, and her adoption of him, as a son of the appeased god, for a husband.

MISS RUTH STONEHOUSE
as "Miss Freckles"

Don't think for a minute that Miss Stonehouse is setting a new wrinkle in fashion. Not at all. This is merely one of the intimate little scenes with her washerwoman momma—practicing her profession on her daughter—in the "Miss Freckles" role (a recent release), supplied her by H. Tipton Steck, one of Essanay's staff scenario writers.

"THE LILY AND THE ROSE."
Fine Arts-Triangle.

Mary Randolph	Lillian Gish
Miss Letty Carrington	Loyola O'Connor
Miss Molly Carrington	Cora Drew
Jack Van Norman	Wilfred Lucas
Mrs. Fairfax	Mary Alden
Allison Edwards	Elmer Clifton
The Rose	Roszika Dolly
Ted Lamb	William Hinckley

"ALOHA OE."
Kay Bee-Triangle.

David Harmon	Willard Mack
Kalaniwee	Enid Markey
Doris Keith	Margaret Thompson
Dr. John Hawley	Frank Borzage
Chief of Kiloliana	J. Frank Burke
Mr. Keith	J. Barney Sherry

At the Studebaker.

Here again is good acting, good photography and direction, so that the picture stands as another credit to the score of Ince.

* * *

Censors Blast Marjorie's Career.

The following rejection and cutouts were ordered in films inspected by the municipal censor board at the city hall yesterday:

Rejection.

HOW MARJORIE WON A CAREER AND LIFTED THE MORTGAGE FROM HER MOTHER'S HOME [Essanay-Gossard Corset company]. Permit refused because this picture is a demonstration of corset fitting on live models and is offensive to public modesty.

Cutouts.

WHAT THE RIVER FORETOLD [Bison]. Stamped envelope; shorten two long gambling scenes; arranging and sanding faro deck; all closeups of dealer except where cheat is discovered; shooting in saloon.

THE HEIGHTS OF HAZARD [Vitagraph]. Two closeups of choked man; shooting man.

THE SUBSTITUTE MINISTER [American]. Subtitle: "In the dark hours came the supreme temptation."

MARJIE OF THE UNDERWORLD [Lubin]. Stealing pocketbook; stealing jewels from safe; binding and gagging woman.

THE EYES OF THE SOUL [Biograph]. Rifling desk drawer and taking handbag.

THE GAMBLER OF THE WEST [Biograph]. Giving Indian whisky; knife thrust in fight between women.

THE BUTTERFLY ON THE WHEEL [World-Shubert]. Subtitle: "After you retired you permitted Mr. Collingwood to enter your room."

THE DREAM SEEKERS [Kalem]. Preparing opium pipe; girl negotiating with Chinaman for opium; girl being placed in opium den bunk; all scenes of dope victims in comatose condition; all struggle scenes between Chinaman and girl.

THE WHIRL OF LIFE [Cort]. Subtitles: "Crosby's jealous mistress, etc."; "I've been introducing my native game, etc."; "Crazed by drink, the beast in Crosby comes to the surface"; cutting telephone wires; gagging girl; abduction of girl; binding girl's hands as she lies on the bed; three last struggle scenes; closeup of choking man at edge of cliff; dead body scene.

PERFECTLY SIMPLE.

Good Teeth.

Antoinette Donnelly

NOTHING excels in womanly charm a lovely smile. Without good teeth there is no charm in a smile. You can have the loveliest soul in the world shining through the loveliest eyes, thrown in with perfectly curved lips, but if your teeth aren't clean and white and cared for looking, the rest of your beauty assets profiteth you little in the eyes of the world.

It isn't a hard task to care for your teeth, either. The hardest thing is to correct teeth troubles due to a neglectful parent. But in these days of dental surgery and excellent dental service there is left little excuse for unlovely teeth.

It surprise me that girls will spend $50 for a suit and $15 or $18 for a hat, and buy other articles of apparel with the same freedom of expenditure and feel that they cannot afford to have some teeth difficulties adjusted. This is no "random" speech, either, because I know such girls myself.

It's false economy, at any rate. If you have good teeth and good skin there is no need of spending your full allowance on clothes.

The full force of this you may have had brought to your notice by the smart little shop girl who sold you your gloves or your veil or some other article of dress. Her skin is invariably good and her teeth are good. In her simple black dress she is more often than not most good to look upon.

Aside from the esthetic point of view of teeth, there are health reasons that demand good teeth. The first stage of digestion takes place in your mouth. In your mouth you grind your food into fine particles by the act of mastication. If you have cavities in your teeth you aren't going to be able to masticate your food properly. Particles of food will get into the cavities and lodge between the teeth. If this food is not removed promptly it decomposes, causing decay of the enamel of other teeth and also gives rise to bad breath.

You should go to a good dentist twice a year and have your teeth examined so that small cavities may be discovered in an early stage. This is the way to avoid a big dentist bill. It's the best kind of economy for you.

KEEP THE CORNERS OF YOUR MOUTH UP

I have an excellent formula on mouth hygiene which I have not space to print here so soon again, but which I shall be happy to mail you if you will inclose stamped return envelope.

Antoinette Donnelly's Answers.

M. E.: You might discontinue the use of soap for a while and use instead a mixture of oatmeal and almond meal, using two-thirds oatmeal and one-third almond meal. Make little cheesecloth bags about five or six inches square and put in about four tablespoons of the mixture. Put a bag in the water and when it becomes milky use the bag as you would a wash cloth. Oatmeal and bran can be used in the same way. Take equal parts of the oatmeal and bran.

GEORGENE: I hope your first letter will not be the last and that you will write me as often as you wish. Hives may come from different causes, but whatever the cause, it is a condition that requires the care of a physician. It is not a serious condition, but it truly is a most uncomfortable one. Lack of space will not permit me to print my instructions for facial massage, but I shall be glad to send it to you if you will send me a stamped, addressed envelope.

HOW I HAVE KEPT YOUNG.

Was it by keeping your waist reduced and your hips slender? And how did you do this? Was it by some trick of dressing hair or figure? Was it by not forgetting how to play? Was it by certain rules of living and exercising? "The Tribune" will pay $1 for actual experience on How I Have Kept Young. Address Antoinette Donnelly, Chicago Tribune.

BRIGHT SAYINGS of CHILDREN

"The Tribune" will pay $1 for each childish saying printed. The stories may be sent in either by children or their parents. The only condition is the story told must never have been printed in any magazine or paper. It is not possible to acknowledge or return unavailable contributions. Address bright sayings to Aunty Bee, "Tribune," Chicago.

A friend of mine who had just finished college was teaching school in the country. She wore her class sweater, which had the number "14" upon it. One evening a little girl waited and walked home with her. During their conversation the child said: "I am going to have my mamma put a number '5' on my sweater, so that every one can tell how old I am, too."

R. H.

Johnnie was forever getting hurt. The other day he came in with his face all scratched and bleeding. His mother, quite exasperated, said: "Johnnie, Johnnie, some day you will come in and I will not know you." Whereupon he said: "Couldn't I des tell you who I is?"

N. M. S.

My sister was recently married, and immediately after the ceremony my little brother went up to the bridegroom's mother and said: "Are you my mother-in-law now?"

M. L.

It's Pancake Time!

Whether it's breakfast, lunch or dinner—if you know how good Virginia Sweet Pancakes are.

They have all the combined satisfying taste and flavor of wheat, corn and rice—SUCH pancakes as you never have enough of.

Have them every day next week. Start on Monday morning and eat them at least once every day. You'll find they are one dish you can eat every meal and never grow tired of.

Virginia Sweet Pancake Flour

(SELF-RAISING)

Make Virginia Sweet Pancakes in a minute. With the flour is blended the right kind and quantity of leavening and seasoning. All you have to do is to add milk or water, stir up your batter and have the griddle hot.

Everybody wants more of them—and one package of Virginia Sweet Pancake Flour makes **plenty.** It makes **seventy-five** delicious, tempting, light, digestible pancakes without the least trouble and at a mighty small expense. Eat them every day next week—and you'll repeat the week following.

Tell your grocer to send you a package of Virginia Sweet Pancake Flour. If he is sold out he can get it for you right away. On the package there are printed recipes for muffins, waffles and griddle cakes—right where they are handy.

The Geiger-Fishback Co.
MANUFACTURERS
Indianapolis, Indiana.
Kansas City, Missouri.

Doris Blake Says

"Love is like an exclusive club—you're either in it or you're not."

Does It "Hurt"?

"Dear Miss Blake: Does it hurt to call your boy friend up once in a while and have a little chat with him? PEGGY."

Peggy, dear, I'm of the opinion that it won't "hurt" anything unless it be the phone for you to have a quiet chat with Friend, but I'm also of the opinion that it would be in decidedly better form for the call to come from the other end of the wire.

He's Silent Six Weeks.

"Dear Miss Blake: I am a girl of 18 and I am in love with a young man several years older. I have known him for almost two years and he says he loves me.

"I have not seen or heard from him for about six weeks. I have written him a letter, but have received no answer. I am perplexed, because I think an awful lot of him and I don't know what to do.

"He has my picture. Shall I ask him to return it? How can I find out what is the trouble with him? EIGHTEEN."

I guess you will have to pursue a policy of "watchful waiting," for it seems to me that you have done about all any young woman in love could do. I shouldn't write again for the picture. Wait a while at any rate before you do. Give him the benefit of the doubt and imagine that something unexpected has happened which has prevented his answering.

Talk It Over with Mother.

"Dear Miss Blake: I'm a girl of 18. Do you think I'm too young to be engaged to a man of 22? BLUE EYES."

I'm old fashioned enough to think you are too young to be engaged, but there are those who do not agree with me, so if you have your mind made up I suppose you will anyway. Have you talked this serious matter over with your mother or, if she is not with you, with some older woman who knows the man? You see, I don't want to take the entire responsibility.

Fashions from London

A young girl's dress of olive green velvet and mousseline de soie and trimmed with bands of skunk and dull gold embroideries.

LONDON. — [Special Correspondence.]—Not much difference apparent between the styles for the young girls and those for the grownups. In this frock shown today the plaited skirt with its two materials combined could not have been more fashionably cut for the skirt of the bride to be. Nor could the braid trimming of gold in the front have been more deftly put on if the wearer had been a blushing debutante. The line of the neck is one which is being much affected right now, but it is not a line easy to wear except by the young. The fur trimming on the sleeve outlines a modish pattern with the narrow effect from the shoulder to the lower arm and the slight puff below.

MARION HARLAND'S HELPING HAND

by Marion Harland

Sprinkled Borax About.

"IN the Corner I read another article on "Poison for Ants." Why have poison around for a little child or a household pet to get into? Poison is usually worse than the thing for which it is used. I was almost eaten up by little red ants last summer, and I simply sprinkled borax about on the floors, shelves, etc. I was careful not to disturb it when cleaning or replaced it with more. The ants disappeared at once. I left it nearly two weeks and they have not come back yet. HOUSEWIFE."

Fixative for Pencil Drawings.

"I read in your Corner a request for a fixative for pencil drawings. As an illustrator, I have had some experience in this line in my work. I have found that the most satisfactory fixative is a wash of water color. This may be of light gray or brown tint, and it should be applied with a large camel's hair brush. The drawing should be kept wet until the color is evenly distributed. I have found that the easiest way to secure an even tone is to lay a wet band of the work across the top of the drawing and then with a fresh brushful of the color for each stroke to coat the picture with a series of bands leading downward. Any streaks of color which may chance to collect may be blotted out with a dry camel's hair brush.

"E. C. M."

Forgot the Stamp.

"Please forgive my neglect in not sending a stamped envelope when asking for addresses. It was an oversight on my part. Thank you heartily for the addresses. I shall endeavor to get into communication with E. B. T. and Miss H.

"MRS. G. H. H."

We could find it in our hearts to forgive flagrant neglect after reading your "amende honorable." As it was, the oversight was a trivial affair. Were it not that the drain upon our treasury of stamps is so heavy that we must enforce rules or be swamped, you would not have heard a word of admonition. You leave us greatly in your debt.

Worth While Hints.

Here are a few worth while hints: To clean carpets, use two ounces each of sal soda and borax, one cake of white soap dissolved in a large bucket of boiling soft water. Let it cool, then add two ounces of sulphuric ether. Scrub the dusted carpets on the floor with the warm fluid and wipe with a dry cloth. This will clean the carpet beautifully and destroy moths. To fill cracks in a floor, soak newspapers in a paste of half pound of flour, half pound of alum, and three quarts of water. Allow it to boil until you have a putty-like mixture, which may be forced into the cracks with a case knife. It will harden like papier maché. For tired, burning feet, two ounces of grain (never wood) alcohol, two ounces of witch hasel, twenty drops of carbolic acid. Bathe the feet in hot water and wipe dry. Rub in the alcohol solution every night.

"FAITHFUL READER."

An Exchange of Talents.

"Could I exchange my talent with another? I am a conservatory graduate and able to give expert piano lessons, but am a poor cake baker. If any of your readers care to exchange with me, I'd be glad to do it. MRS. W. B."

The oddest exchange we have ever proposed through our Corner. Yet it is eminently sensible and entirely practicable. I hold the musician's address.

THE TRIBUNE COOK BOOK

BY JANE EDDINGTON

All recipes have been scientifically tested by Miss Eddington with current market materials and are indorsed by her.

How to Eat.

OVER and over again people make the request for a book that will help them in their newly aroused interest in right eating. There is no one adequate book, nor a graded series of books from primer up, but there are dozens of books of one sort or another on foods and eating, and many government bulletins. Every one should spend 5 cents for No. 28 on the chemical composition of food.

Of all the brief treatments perhaps there is nothing better than the chapter on "eating" (the second) in "Nature and Health," by Edward Curtis, M. D., an emeritus professor of Columbia university medical school.

This is not a new book, but it is worth buying for yourself, and for all your friends as a Christmas present. Ask them to read some of the chapters five or six times over if they want a good foundation for a true practical conduct of life. The first is on "Breathing." The others, after "Eating," are on "Drinking," "Drugging for Delectation," "Seeing," "Hearing," "Clothing," "Bathing," "Disposing of Waste," "Disinfecting," "Exercising the Body," "Exercising the Mind," "Sleeping and Waking," "Working and Playing," "Living and Dying." It is a perfect household manual of a little over 300 easy pages to read.

Save The Baby
Use the reliable
HORLICK'S
ORIGINAL
Malted Milk

Upbuilds every part of the body efficiently. Endorsed by thousands of Physicians, Mothers and Nurses the world over for more than a quarter of a century.

Convenient—no cooking nor additional milk required. Simply dissolve in water.

Agrees when other foods often fail.

Sample free, HORLICK'S, Racine, Wis.

No Substitute Is "Just as Good" as HORLICK'S, the original

THE BLACK PEARL

"TRIBUNE," NOV. 28.

Simply Pour Boiling Water on a Steero Cube and your cup of delicious Hot Steero is ready. Steero Cubes added to soups, sauces and gravies greatly improve the flavor.

Schieffelin & Co., Distributors, New York

STEERO CUBES

Reg. U. S. Pat. Off.

Made by American Kitchen Products Co., New York

Awarded Medal of Honor Panama-Pacific Exposition San Francisco, 1915

Regan's TOAST

In Sealed Cartons

A Truly Unique Food

REGAN'S TOAST is unlike any toast you ever tasted because it is made from bread baked specially and solely for toasting.

This slightly flavored bread never leaves the bakery except in sealed cartons of crisp, delicious, nourishing food.

It's delightfully different.

At Your Grocer's

Chicago Office: 1618 Republic Building
Phone Wabash 1747

AMUSEMENTS

THE BIG TABERNACLE
COR. NORTH CLARK ST. & NORTH AVE.
TO-NIGHT RADER TO-NIGHT
Cowboy, Wrestler, Fighter.
College Man, Business Man, Preacher
ARTHUR W. McKEE, Soloist
CHORUS OF 500. 5,000 SEATS FREE.

MAURICE and WALTON
Tonight After Theater in Exhibition Dances at Hector Building
Restaurant Royale Clark & Monroe
PUBLIC DANCING 6:30 to 9:00 and 11 to 1.

AMUSEMENTS

GARRICK | $1 Mat. Today
EVERY EVENING—Plenty of Good Seats at 50c, 75c, $1 and $1.50
Best of All Winter Garden Revues
Passing Show of 1915
With Entire Winter Garden Company of 125
GEO. M. COHAN'S GRAND MATINEE SATURDAY
It Pays to Advertise
THE LAUGH OF YOUR LIFE.

AMUSEMENTS

AUDITORIUM
Grand Opera
Mon., Nov. 15—LA GIOCONDA, with: Destinn, Cisneros, Ingram, Basel, Ancona, Arimondi, Nicolay, Pirovelli. Cond. Campanini.
Tues., Nov. 16—LOUISE, with: Edvina, Delmores, Dufrange, Dua. Cond. Charlier.
Wed., Nov. 17—TRISTAN AND ISOLDE, with: Fremstad, Clausen, Macbeth, Goddard, Whitehill. Cond. Polak.
Thurs., Nov. 18—WERTHER (first time), with: Muratore, Duprez, Dufrasne, Goddard, Nicolay, Sharlow. Cond. Ferrari.
Fri., Nov. 19 (special part.)—LA BOHEME, with: Melba, Pavlowska, Ancona, Basil, Federici, Daddi, Journet. Cond. Ferrari.
Sat., Nov. 20, at 2—MONNA VANNA, with: Muratore, Bereni, Magnenat, Journet, Warnery. Cond. Campanini.
Seats selling, 75 cents to $5.00.
Sat. Night (at Pop. Prices, 50 cents to $2.00). LUCIA, with: Macbeth, Moreas, Federici, Arisondi. Cond. Pareti.
Season tickets now ready for the FIVE WAGNER MUSIC-DRAMAS
Rheingold, Nov. 23; Walkure, Dec. 5; Siegfried, Dec. 12; Gotterdammerung, Dec. 19; Parsifal, Dec. 26.
PRICES $2.50 TO $12.50.
Mason & Hamlin Piano Used Exclusively.

ORCHESTRA HALL
Burton Holmes
Final Week
Fri. Eve. 8:15 Sat. Mat. 2:15
CALIFORNIA
EXTRA!—SUNDAY AT 3:30
Panama-Pacific Exposition
POP. PRICES—25c to $1.00

NEWMAN
Travel Talks AT ORCHESTRA HALL & PARALLEL COURSES
5 Weeks Wed. Eves. Fri. Eves. Sat. Mats. Beg. Nov. 17
So. America BRAZIL—ARGENTINA CHILE—PERU—BOLIVIA
Course Tickets Now $4, $3, $2.50 Sale Ends Sat.

Powers' LAST MAT. SAT. Eve. 8:20. Mat. 2:20
—LAST TIMES—
Faversham
"BEST PLAY OF THE YEAR." —Journal.
The HAWK
NEXT MONDAY—SEATS NOW
FRANCES STARR
in MARIE-ODILE By EDWARD KNOBLAUCH

THE Battle Cry of Peace
Olympic
TWICE DAILY 2:20 and 8:20
DEPICTS THE INVASION OF AMERICA
500 Good Seats, 25c
400 Choice Seats, 50c

COLUMBIA BURLESQUE
Twice Daily
The Gay New Yorkers
A Shower of Beauty, Melody and Fun
30—Pretty Singing and Dancing Girls—30
NEXT—BERT BAKER and HON TONS.

SINNERS
AT THE
PRINCESS
$1.00 MAT. TODAY

AUDITORIUM
Special Performance, Fri., Nov. 19
Mme. Melba
In La Boheme
SEATS NOW SELLING.

FINE ARTS 2:30 TODAY | TONIGHT 25c and 50c, 75, 1.00
MISSES FULLER NEW PROGRAMS FINAL WEEK
Fri. Mat. and Sat. at 10:30 a. m.: 25 and 50
Flower Show—Coliseum
THIS AFTERNOON AND EVENING. ADMISSION, 50 CENTS.

AMUSEMENTS

BLACKSTONE: LAST FOUR TIMES
"The very consummation of high comedy."—O. L. Hall, Journal.
MARIE TEMPEST
In Barrie's Rosalind and The Duke of Killicrankie
N. Y. Lyceum Theatre cast & production now
NEXT MONDAY SEATS SELLING
OTIS SKINNER
In a New Comedy Cock o' the Walk

COLONIAL
Evs. & Sat. Mats., 25c, 50c, 75c, $1, $1.50
Other Mats., 25c, 50c, 75c, $1
TWICE DAILY
D. W. GRIFFITH'S MIGHTIEST OF ALL SPECTACLES
The Birth of a Nation
Cost $500,000
18,000 People
5,000 Scenes
3,000 Horses

F. Wight Neumann announces
Illinois
This Sunday, 3:30
Josef Hofmann
Piano Recital. Seats 75c to $2. Box office now

MAJESTIC | SUPREME VAUDEVILLE
WILTON LACKAYE
in "The Bomb" by GORDON JOHNSTONE & WARWICK POTTS
Paul—MORTON & GLASS—Nan
WARD BROS.—JAS. COLLINS
SASCHA PIATOV & MARIE FOTO
IMPERIAL JIU JITSU TROUPE
DONOVAN & LEE, REYNOLDS & DONEGAN
MAY FRANCIS
PRICES: 15-25-50-75. MATS. 15-25-50
Except Sat. & Sun. Tel. Cen. 7600
NEXT WEEK—EVA TANGUAY

PALACE | GREATEST VAUDEVILLE
LULU GLASER with THE RICHARDS
in the Playlet With Music—"FIRST LOVE"
SOPHIE TUCKER
FRANK FOGARTY
ALLAN DINEHART CO.
DUNBAR'S SINGING BELL BOYS
AUGUSTA GLOSS—5 DUMB BOYS
LUCY GILLETTE
Mat. Daily 15-25-50c Ex. Sat., Sun. & Hol. 15-25-50

CORT | NEXT MAT. SAT.
EVES. and SAT. MAT. 25c to $1.50
"AS A MIRTH-MAKER, TAYLOR IS 200% EFFICIENT."—Collins, Post.
Taylor Holmes
BRIMFUL OF WHOLESOME FUN—
HIS MAJESTY BUNKER BEAN

McVICKER'S
JONES, LINICK & SCHAEFER, Managers
JOE WELCH
AND A HOST OF OTHER HEADLINERS
11 TO 11 Days, 10c, 15c, 25c, 50c
Nights, 10c, 15c, 25c, 50c, $1

TRIANGLE PLAYS—THIS WEEK
"A Janitor's Wife's Temptation"
LARD MACK in "Aloha Oe"
HITCHCOCK in "The Village Scandal"
LILLIAN GISH in "The Lily and the Rose"
Mats. at 2. Eves. at 8. Prices, 10c, 15c, 25c, including Saturday, 25c and 50c. Sun., 15c, 25c, 35c, 50c
Studebaker Theater, 410 South Michigan

ILLINOIS | MATINEES SATURDAY
The Gaiety Theatre (London) Musical Comedy
Tonight's the Night
Company of 50. Gaiety Beauty Chorus

VICTORIA Sheffield Belmont | BARGAIN MATINEE TODAY
"THE YELLOW TICKET"
NEXT WEEK—"KICK IN"

IMPERIAL Madison Near Wells | Tues., Thurs., Sat. Matinees
A LITTLE GIRL IN A BIG CITY
NEXT WEEK—"THE YELLOW TICKET"

CROWN THEATRE—Madison at Ashland and Division
"MUTT AND JEFF IN CAMP"
NEXT WEEK—"BIRDS OF A FEATHER"

SUBSCRIBE FOR THE TRIBUNE

ke Time!

or dinner—if you know
ncakes are.
d satisfying taste and
ce—SUCH pancakes as

week. Start on Monday
t once every day. You'll
can eat every meal and

Sweet
Flour
SING)

in a minute. With the flour
quantity of leavening and
s to add milk or water, stir
dle hot.

em—and one package of
makes **plenty**. It makes
light, digestible pancakes
at a mighty small expense.
—and you'll repeat the week

d you a package of
lour. If he is sold out
t away. On the pack-
es for muffins, waffles
here they are handy.

The Geiger-Fishback Co.
MANUFACTURERS
Indianapolis, Indiana.
Kansas City, Missouri.

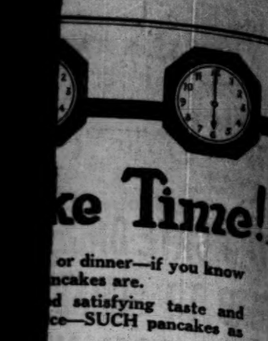

AMUSEMENTS

BLACKSTONE: LAST FOUR TIMES
"The very consummation of high comedy."—O. L. Hall, Journal.
MARIE TEMPEST
In Barrie's Rosalind
and The Duke of Killicrankie
N. Y. Lyceum Theatre cast & production intact.

NEXT MONDAY SEATS SELLING
OTIS SKINNER
In a New Comedy
Cock o' the Walk
Seats Ready Thurs.

COLONIAL Theater Beautiful
Evs. & Sat. Mats., 25c, 50c, 75c, $1, $1.50
Other Mats., 25c, 50c, 75c, $1
TWICE DAILY
D. W. GRIFFITH'S MIGHTIEST OF ALL SPECTACLES
The Birth of a Nation
Cost $500,000
18,000 People
5,000 Scenes
3,000 Horses

F. Wight Neumann announces
Illinois
This Sunday, At 3:30
Josef Hofmann
Piano Recital. Seats 75c to $2. Box office now.

MAJESTIC | SUPREME VAUDEVILLE
WILTON LACKAYE CO.
in "The Bomb" by GORDON JOHNSTONE & WARWICK WILLIAMS
Paul—MORTON & GLASS—Naomi
WARD BROS.—JAS. CULLEN
SASCHA PLATOV & MARIE FLYNN
IMPERIAL JIU JITSU TROUPE
DONOVAN & LEE, REYNOLDS & DONEGAN
MAY FRANCIS & CO.
PRICES: 15-25-50-75. MATS., 15-25-50c.
Except Sat. & Sun. Tel. Cent. 6600.
NEXT WEEK—EVA TANGUAY

PALACE | GREATEST VAUDEVILLE
LULU GLASER with THOS. D. RICHARDS
in the Playlet With Music, "FIRST LOVE."
SOPHIE TUCKER
FRANK FOGARTY
ALLAN DINEHART CO.
DUNBAR'S SINGING BELL RINGERS
AUGUSTA, GLOSER & DU-FOR BOYS
LUCY GILLETTE
Mat. Daily 15-25-50c | NIGHTS 15-25-50-75c
Ex. Sat., Sun. & Hol.

CORT | NEXT MAT. SAT.
EVES. and SAT. MAT. 50c to $2
"AS A MIRTH-MAKER, IT IS ABOUT 200% EFFICIENT."—Percy Hammond, Post.
Taylor Holmes in a New Comedy
BRIMFUL OF WHOLESOME FUN—
HIS MAJESTY BUNKER BEAN

JONES, LINICK & SCHAEFFER'S CONTINUOUS VAUDEVILLE
McVICKER'S
JOE WELCH
AND A HOST of OTHER HEADLINERS
11 TO 11 | Days, 10c, 15c, 25c
Nights, 10c, 15c, 25c, 50c

TRIANGLE PLAYS—THIS WEEK
"A Janitor's Wife's Temptation," with LARD MACK in "Aloha Oe." RAYMOND HITCHCOCK in "The Villain's Scandal," and LILLIAN GISH in "The Lily and the Rose." Mats. at 2. Eves. at 8. Prices: Matinees, 10c; excluding Saturday, 25c and 50c. Eves., 25c, 50c, 75c, $1 and $2.
Studebaker Theater, 410 South Michigan Av.

ILLINOIS | MATINEE SATURDAY
The Gaiety Theatre (London) Musical Comedy
Tonight's the Night
Company of 80. Gaiety Beauty Chorus of 36.

VICTORIA Sheffield | Belmont | BARGAIN MAT. TODAY. 25c & 50c
"THE YELLOW TICKET"
NEXT WEEK—"KICK IN."

IMPERIAL Madison | Western | Thurs., Thur. & Sat. Mats., 25c
A LITTLE GIRL IN A BIG CITY
NEXT WEEK—"THE YELLOW TICKET."

CROWN THEATRE—Ashland and Division. MATINEE TODAY
"MUTT AND JEFF IN COLLEGE."
NEXT WEEK—"HIBERIA."

SUBSCRIBE FOR THE TRIBUNE

Society and Entertainments

"Tipperary Rose" Wins $1,000 Prize.

SOME exponents of home rule for the Emerald Isle and patrons of the great St. Patrick may not take kindly to the awarding of the principal trophy at the Greater Chicago flower show yesterday, and then again there may be some objections for different reasons from the followers of Sir Edward Carson, the stanch leader of the north of Ireland contingent. And all of Isle simply because the judges awarded the $1,000 Chicago Horticultural society cup to the new rose, "Tipperary."

While this may not explain the reason for discord the fact might be added that "Tipperary" is of a light orange coloring and since the days of too far back to mention there never was a time when that coloring and Tipperary could be blended without a few blemishes resulting.

The successful exhibitor was the E. G. Hill company of Richmond, Ind., noted the world over as the producers of the American beauty, the Richmond rose, and a number of other varieties almost as well known. The winner is on display for the first time in this country, although it has been seven years in the making and is a great deal on the order of the "Melody" rose brought out several years ago and which had a pale lemon color. Tipperary also resembles in a way the "Sunburst," which has a pure golden coloring, and the "Mrs. Aaron Ward," which has a burnt orange color.

Second place in the contest went to "Champ Welland," the rose with the cherry glow and produced by Welland & Risch, local growers. Third place was awarded to Charles H. Totty, the rose grower of Madison, N. J., who exhibited "Gorgeous," a pink tea rose much larger and more double in the bloom than any previous pink rose used for cut flower purposes.

Today's contest in bouquets will be confined to bride's bouquets, and the Chicago Florists' club, which has offered a $100 cup for the best design, has announced that the winning design will be submitted to President Wilson through Senator J. Hamilton Lewis, with the request to submit the design to Mrs. Galt. Should Mrs. Galt accept, the Chicago Florists' club will pay the expenses of the designing florist to make up her bouquet at the time of her wedding to President Wilson.

Mrs. S. W. Allerton took the lead in the list of private awards with seven first places, mostly huge chrysanthemum plants, while Louis Swift took two blue ribbons, J. H. Moore of Lake Forest two firsts, J. E. Tilt two, Mrs. John J. Mitchell one first, Mrs. F. F. Junkin one first, and the Iowa State college secured five first awards.

The awards were as follows:

Specimen large flowering—Won by Mrs. S. W. Allerton; Iowa State college, second; Mrs. F. F. Junkin, third.
Specimen pompon—No first award; Mrs. S. W. Allerton, second.
Specimen anemone—Won by Mrs. S. W. Allerton.
Specimen single—Won by Mrs. S. W. Allerton; Mrs. F. F. Junkin, second.
Specimen large flowering, white—No first award; Mrs. S. W. Allerton, second.
Specimen large flowering, pink—Won by Mrs. S. W. Allerton.
Specimen large flowering, yellow—Won by Mrs. S. W. Allerton.
Specimen, any other color—Won by Mrs. S. W. Allerton.
Twelve plants in six inch pots—Won by J. H. Moore.
Six large flowering—Won by J. E. Tilt, Esq.
Twelve single stems—Won by J. J. Mitchell.
Group of chrysanthemums—Won by J. H. Moore; J. E. Tilt, Esq., second; J. J. Mitchell, third.
Group of anemones—won by Charles L. Hutchinson.
Taree ferns—Won by J. E. Tilt, Esq.; Louis F. Swift, second.
Specimen palm—Won by Louis F. Swift; J. E. Tilt, Esq., second.
Specimen foliage plant—Won by Gustav Bendel.
Nephrolepis—Won by Mrs. F. F. Junkin.
Basket of plants—Won by J. E. Tilt, Esq.; Mrs. G. W. Blossom, second.
Collection of fruit—Won by Louis F. Swift; North Shore Horticultural society, second.
Best club collection of vegetables—Won by Lake Geneva Gardeners and Foreman's association; North Shore Horticultural society, second.

The official attendance during the day was 16,214.

Cripples Visit Flower Show.

Twenty street car loads of maimed boys and girls from the various institutions for crippled children were the guests of the Sunbeam league at the flower show at the Coliseum yesterday afternoon. Candies and other dainties, as well as flowers, were distributed among the children.

Among the members of the league who gave their personal attention to the children were Miss Mildred Benson, the vice president; Miss Faye Hart, Miss Mary Holabird, Mrs. Sidney Smith, Mrs. Belle Brown McNeil, and Mrs. Frank Engelhart.

* * *

At the Sportsmen's Club Minstrels.

President James A. Pugh's request to the automobile manufacturers of Chicago to help the crippled children to and from the Medinah temple on Saturday afternoon to attend the minstrel show given by the Sportsmen's club of America has met with generous responses. A number of concerns have donated trucks, and others have offered the services of a number of cars. A number of individuals have offered their cars for the afternoon.

* * *

Mrs. Young to Attend Carnegie Celebration.

Superintendent of Schools Ella Flagg Young will attend the exercises at the Carnegie Institute of Technology Nov. 23. The exercises will be held in celebration of the eightieth birthday of Andrew Carnegie and the fifteenth anniversary of the founding of the institute. Mrs. Young also has accepted an invitation to attend the peace conference at The Hague at the close of the war.

* * *

South Side Business Men to Meet

"Does Civilization Have a Tendency to Increase Crime" will be discussed this evening at 8 o'clock at the regular meeting of the South Side Business Men's association at the Lexington hotel.

* * *

Isabella Circle to Give Dance.

The Isabelle Circle, National Daughters of Isabella, will give a dance and card party tomorrow evening, at Jones hall, twenty-fifth street and Coles avenue.

* * *

Allendale Alumni to Meet.

The Bradley club of Allendale alumni will hold their first banquet at the City club tomorrow evening.

MISS MAE BURNS

Miss Mae Burns wore the winning design in new and novel arrangement of flowers for personal adornment at the flower show at the Coliseum last night. It consisted of an arrangement of Cecil Brunner roses made into a wrist bouquet with lilies of the valley and a single marigold for a centerpiece. Around her head was a band of the same tiny roses, and a string also was twisted about the parasol she carried.

Dr. and Mrs. Adams Give Tea-Dance.

DR AND MRS. CHARLES ADAMS of 33 Bellevue place gave a reception and tea-dance at the Blackstone yesterday in honor of their son and his wife, Mr. and Mrs. Henry Gaylord, who were married last January. Mrs. Gaylord was formerly Miss Helen Harden of West Virginia.

There were some 300 guests, and receiving with Mrs. Adams were Mrs. John J. Mitchell, Mrs. Joseph Adams, Mrs. Cuthbert Adams, Mrs. Marguerite Sheriff, Mrs. Chauncey J. Blair, Mrs. William R. Linn, Mrs. Robert Hunter, and Miss Mildred Blair.

The ballroom was beautiful with lavender chrysanthemums, and among the guests were Mrs. A. Watson Armour in green duvetyn with a hat trimmed of many shaded dahlias; Miss Helen Hinde, wearing deep blue chiffon; Miss Isabelle Robbins, in black velvet with gray fox furs; Miss Katharine Keep, in a rose velvet hat with a black coat suit and gray fox fur; Mrs. Carter Harrison in brown velvet, and Miss Edith Harrison in white.

Mrs. Adams wore a gown of brown net trimmed with silver. Her hat was of brown velvet trimmed with a silver rose, and she wore a chain of diamonds with a pearl pendant. Mrs. Gaylord was in Chinese blue silk and wore a hat of gold lace.

Mr. and Mrs. Cyrus McCormick of 50 Huron street will give a tea-dance for their son, Gordon McCormick, on the afternoon of Dec. 29. Mr. and Mrs. McCormick will give a dinner-dance on Saturday, Dec. 18, for their son and his wife, Mr. and Mrs. Cyrus McCormick of Wichita, Kas., who will come to spend the holidays in Chicago.

Mrs. George Isham of 1340 North State street will give a coming out tea for Miss Lucy Smith, daughter of Mrs. Dunlap Smith, on Dec. 18. Dr. and Mrs. Isham also will give a ball for Miss Katherine Carpenter, daughter of Mr. and Mrs. George A. Carpenter, on Dec. 30. Miss Carpenter will be introduced at a tea on Dec. 4 at the new residence of her parents, 945 North Dearborn avenue.

An announcement of interest is the marriage of Miss Sally Sumner of Canton, Mass., to William Frederic Poole, formerly of Chicago, son of the late Dr. William F. Poole, founder of the Chicago public library and the Newberry library. Mr. Poole is practicing law in Boston.

Mrs. James Keeley of 1509 Ritchie place will give a tea on the afternoon of Dec. 27, for her debutante daughter, Miss Dorothy Keeley. A dinner party will follow, after which the guests will attend the Junior assembly at the Virginia hotel. Miss Keeley is attending Smith college and will return there after the holidays.

Mrs. Harold Bayless Nye of Cleveland, Ohio, announces the engagement of her daughter, Margaret Fielding Nye, to Malcolm D. Vail, son of Henry S. Vail of Highland Park.

Mr. and Mrs. Frank W. Barker of 4633 Greenwood avenue announce the engagement of their daughter, Ellen Gould, to John Ritchie Kimball.

Mrs. Frank Richard Greene of 776 Prospect avenue, Winnetka, will receive on Saturday afternoon, Nov. 20, from 4 until 7 o'clock for the debut of her daughter, Miss Kathryne Allerton Greene.

Why She Didn't Go to the Serbian Ball.

BY CINDERELLA.

INVITATIONS to parties are not supposed to put people in a rage. On the contrary, they usually make one happy and pleased at the thought of being still desirable in this crowded world.

But last week, it seems, one innocent little card to the Serbian dance last Friday night nearly started something.

It was sent to Mrs. Frederick Owsley, stopping with her husband at the Blackstone. Mrs. Owsley is the wife of Dr. Owsley, and is a very beautiful woman, young, svelte, and dark. She was once an Austrian baroness, and is still at heart a Viennese. And when the invitation came to pour forth ten kronen for the enemies of her erstwhile country that was a little too much.

She proceeded to make mincemeat of the invitation, and to breathe fiery remarks concerning the unfortunate Serbians.

As for Dr. Owsley, the tall, courtly, and urbane brother of Heaton and George Owsley, he holds quite other views on the European question. He not only subscribed liberally for Serbian ball tickets, but was the first man to enter the ballroom Friday night and pass the muster of the long receiving line of prominent Chicago women standing before the crossed American and Serbian flags.

Dr. Owsley was escorting his lovely niece, Georgiana Owsley.

It was a very smart dance, the Serbian, and Miss Gladys High was the belle of it. A silvery blonde, she was too lovely for words in a hooped dress of flame tulle edged in silver lace, with little diamond bows from corsage to hem, and two silver arrows holding her hair high in a soft knot.

Mrs. Dickinson and Mrs. Albert Dick, treasurer, report $1,000 cleared by the dance, with very light expenses.

A lot of people seem to be out of town just now for eastern ball games and New York shopping. Mrs. Nelson Barnes, Mrs. Ralph Shaw, and Mrs. Robert Dunham, a friendly trio, left for New York Monday to be gone ten days, intending to see two football games.

Mr. and Mrs. Hathaway Watson have been gone a week on the same mission, which includes a fortnight in Boston and family visits there and in Philadelphia.

Mrs. Albert Goedrich, with her sister, Mrs. McKay Le Roy, and Miss Black of Milwaukee left on Monday for French Lick Springs.

BREAK A CHILD'S COLD BY GIVING SYRUP OF FIGS

Look, Mother! Is tongue coated, breath feverish and stomach sour?

Cleanse the little liver and bowels and they get well quickly.

When your child suffers from a cold don't wait; give the little stomach, liver and bowels a gentle, thorough cleansing at once. When cross, peevish, listless, pale, doesn't sleep, eat or act naturally; if breath is bad, stomach sour, give a teaspoonful of "California Syrup of Figs," and in a few hours all the clogged-up, constipated waste, sour bile and undigested food will gently move out of the bowels, and you have a well, playful child again.

If your child coughs, snuffles and has caught cold or is feverish or has a sore throat give a good dose of "California Syrup of Figs," to evacuate the bowels, no difference what other treatment is given.

Sick children needn't be coaxed to take this harmless "fruit laxative." Millions of mothers keep it handy because they know its action on the stomach, liver and bowels is prompt and sure. They also know a little given today saves a sick child tomorrow.

Ask your druggist for a 50 cent bottle of "California Syrup of Figs," which contains directions for babies, children of all ages and for grown-ups plainly on the bottle. Beware of counterfeits sold here. Get the genuine, made by "California Fig Syrup Company."—Advertisement.

Does Your Skin Trouble You

If So Cuticura Will Help You

The Soap to cleanse and purify, the Ointment to soothe and heal. Nothing purer, sweeter or more effective at any price.

Samples Free by Mail

Cuticura Soap and Ointment sold everywhere. Liberal sample of each mailed free with 32-p. book. Address post-card "Cuticura," Dept. 3G, Boston.

HAVE COLOR IN YOUR CHEEKS

Be Better Looking—Take Olive Tablets.

If your skin is yellow — complexion pallid—tongue coated—appetite poor—you have a bad taste in your mouth—a lazy, no-good feeling—you should take Olive Tablets.

Dr. Edwards' Olive Tablets—a substitute for calomel—were prepared by Dr. Edwards after 17 years of study with his patients.

Dr. Edwards' Olive Tablets are a purely vegetable compound mixed with olive oil. You will know them by their olive color.

If you want a clear, pink skin, bright eyes, no pimples, a feeling of buoyancy like childhood days, you must get at the cause.

Dr. Edwards' Olive Tablets act on the liver and bowels like calomel—yet have no dangerous after effects.

They start the bile and overcome constipation. That's why millions of boxes are sold annually at 10c and 25c per box. All druggists.

Take one or two nightly and note the pleasing results.

The Olive Tablet Company, Columbus, O.—Advertisement.

Music and the Musicians

Gabrilowitsch at the Fine Arts.

BY ERIC DE LAMARTER.

SLENDER, dainty masterpieces of the harpsichord, the clavichord, the spinnet, and the virginals, the prototypes of the modern pianoforte, comprised the first recital of Ossip Gabrilowitsch's "historical" series a few days ago. Yesterday's music making at the Fine Arts theater sketched the artistic life of Ludwig van Beethoven in types of his varying phases. It is gratifying to remark that the small, quiet audience present at the first recital was succeeded by one much more worthily the pianist's due, both in numbers, in rapt attention, and in appreciation.

Mr. Gabrilowitsch confessed that the greatest difficulty in building programs is "what to omit." (He said many other pertinent things which will appear duly in this place.) That his synopsis of this great Beethoven span was authoritative he proved conclusively in the playing.

First was offered the A major sonata, opus 2, No. 2. Patently it was chosen because it has no equal in the matter of formal purity and symmetry, because it synchronizes with the pulse of the previous Mozart period, and because it is the young but already individual Beethoven. Its lovely slow movement is the prophecy of the ripe creative gift; its Scherzo the faint symbol of that anarchistic logic which found its culmination in the sonatas, opus 110 and 111, and in the "Russian" quartets; its first movement the finesse of the elder and aristocratic school of thought and expression; its Rondo the graciousness reminiscent of Haydn especially and destined to disappear.

Beethoven, the "popular composer," is an absurdity to our ears; and yet, in the better sense, the thirty-two variations in C minor and the G major Rondo seem to have been composed for a definite public. If chronicle may be trusted, that was an epoch of "variations" and "rondos" and "romanzas," like the "nocturne" vogues of Chopin's day and John Field's. Its echo comes, oddly enough, about the time of the "Appassionata" sonata, when Beethoven complained bitterly that the publishers were niggardly, that his checks were not at all what they used to be!

Mr. Grabilowitsch found his example of the "motif" period in the "Sonata Appassionata," with its tendril-like theme burgeoning into wide-flung festoons of melody, and its "fate" motif similar to that of the C minor symphony. And of the two last sonatas, he chose the one in A flat, as more typical of the period which saw the inscrutable "Russian quartettes," the ninth symphony, and bales of sketches that groped still more deeply into the mysterious shadows of "absolute music."

Herein are pages prophetic of a cantilene Chopinesque, and yet infinitely greater; prophetic of a logic which one day would produce the Viennese sphinx, Schoenberg; revelations, too, of the maturity which had turned back (the fugue being the argument) to old, strict forms as a medium of expression, and of the mannerisms (the accompaniment of the slow movement's melody, an example) set as in the grip of dead fingers.

Of the playing, there need be said but little. We know Mr. Gabrilowitsch's technical powers and his musicianship.

CREATORE

PROVIDENCE, R. I., Nov. 10.—Creatore, whose band of musicians and whose own athletic work as its director have thrilled thousands of music lovers in all parts of the country, this morning took out an application for a marriage license in this city.

The young woman gave her name as Rosina Ida Marie De Marinuis of Richmond avenue, Staten island, New York. She said that she was 18 years of age, the daughter of Carlo De Marinuis, an architect of New York City. The father signed his consent to the match.

The famous bandmaster said his name is Guiseppe Creatore, and that he is 43 years old. He has been married twice before. One of his former wives died and the other was divorced. He gave his occupation as a musician, and said that his father is in Italy, his business being that of property owner.

The wedding ceremony, it is expected, will be performed tomorrow by the Rev. Francis W. Gibbs, pastor of the First Universalist church of this city.

If his interpretations were traditional, well and good; if not, who better may make them "authoritative?"

Students of the Chicago Musical college presented an act each from "Aida," "The Flying Dutchman," "Rigoletto," and "The Merry Wives of Windsor," Tuesday afternoon at the Blackstone theater. The performances of the first two were very creditable, and the individual members of the casts each proved the possession of gifts worthy of such responsibilities. In charge were Adolf Muhlman and Eduardo Sacerdote, and Mr. Sacerdote and Leon Sametini conducted.

DEATH NOTICES.

ANDERSON—Mrs. Margaret Anderson, 5702 Drexel-av., yesterday afternoon, mother of Miss Belle and Lottie Anderson. Funeral notice later.

BARKER—Roy W. Barker, Nov. 8, 1915, beloved husband of Dorothy. Services Friday 2 p. m. from the late residence, 10709 Prairie-av., by autos to Mount Hope.

OBITUARY.

CHARLES HERBERT GALLOWAY died on Tuesday at 916 Windsor avenue at the age of 59. Mr. Galloway was born at Deerfield, Ill., later coming to Chicago, where he engaged in the glass manufacturing business under the firm name of the Galloway Glass company. He is survived by his widow, Mrs. Laurnett H. Galloway.

GEORGE E. SCOTT, 35 years old, former chairman of the Republican state central committee, state senator, and a leading adherent of Senator La Follette, died Tuesday at his home, Prairie Farm, near Barron, Wis. Senator Scott had a nervous breakdown during the last session of the legislature.

DR. EDWARD LEE GREENE, associate in botany at the Smithsonian institution since 1904, and who recently became head of the Botanical department of Notre Dame university at South Bend, Ind., died yesterday at Washington, D. C. He was 72 years old and had been ill for a year.

MRS. ANNIE E. SCANLAN of 4356 Lake Park avenue, a teacher in the Everett school for the last twenty-three years, died yesterday. She is survived by two daughters, Miss Marguerite Scanlan, a teacher in the Mark Sheridan school, and Mrs. William J. Ball of Moline, Ill.

FREDERICK W. DODGE, founder of the F. W. Dodge company, publishers of architectural and building trade papers and reports, died yesterday in New York, aged 51 years. A number of publications of his concern were issued in Chicago, Pittsburgh, and other cities.

MRS. MARGARET ANDERSON died yesterday at 5753 Drexel avenue. She was a pioneer resident of Chicago, having come here from Milwaukee, Wis., over fifty years ago. She is survived by two daughters, May Belle and Lottie Anderson.

BRENT GOOD, president of the Carter Medicine company, New York, who made pills famous, died yesterday at Long Branch, N. J., in his seventy-eighth year.

Conventions in Session Today.

Flower show ..... Hotel La Salle
American Institute of Actuaries.... ..... Hotel La Salle
Central and Western Association of Car Service Officers..... ..... Hotel La Salle

British Women Elect.

Mrs. John Crerar was chosen honorary president and Mrs. William F. Dickson president of the British-American Woman's club at its second annual meeting at the Auditorium hotel yesterday.

The other officers elected were:

Vice presidents—Mrs. W. K. Pattison, Mrs. George Baker, Mrs. Frederick Pim, Mrs. William Marr.
Secretary—Mrs. E. Lothian.
Treasurer—Mrs. William Dent.
Advisory board—Mrs. A. McDermid, Mrs. R. B. Thompson, Mrs. William Nay, Mrs. Thomas McMillan.

DEATH NOTICES.

BAUER—Anna Irene Byrne Bauer, beloved wife of William, mother of Mary Irene Bauer, daughter of Peter J. and the late Mary Byrne, nee Foley, sister of Sam, Nellie, Alfred, Lillian, and Mrs. Catherine Glass. Funeral from late residence, 407 S. Sixth-st., Saturday, Nov. 13, at 9 a. m., to Corpus Christi church, where high mass will be celebrated, thence by automobiles to Mount Olivet.

BEEBE—Mrs. Lucy A. Beebe, sister of Mrs. Emily J. Adams and the late Mrs. Amelia J. Beebe, at the Presbyterian hospital, Nov. 10. Funeral notice later.

CONNELLY—Coleman Connelly, beloved brother of Patrick, uncle of Thomas S., Francis P., Mary E., and Margaret Connelly and Mrs. M. Hennessy, at his residence, 4714 Ada-st. Funeral notice later.

CORRIGAN—Thomas J. Corrigan, Nov. 6, age 56 years of 3737 Michigan-av., beloved husband of Elizabeth M. Corrigan, nee Cavanaugh, brother of Richard Corrigan, Elizabeth A. Corrigan of Redding, Cal., and Mrs. R. M. Saatkamp of Redding, Cal. Funeral services 10 a. m., Thursday. High mass at St. Anselm's church, 41st-st. and Michigan-av. Interment at Mount Olivet.

DAVIS—Mrs. Winifred Steward Davis, Nov. 2, 1915, at Hollywood, Cal., daughter of Mary L. and the late John F. Steward. Services at Hollywood Episcopal church Saturday afternoon. Burial at Piano, Ill., from train, Friday, Nov. 12, 1915, at 1:15 o'clock p. m.

GALLOWAY—Charles Herbert Galloway, beloved husband of Mrs. Laurnett H. Galloway, Tuesday, Nov. 9, 1915, at his home, 916 Windsor-av., after a protracted illness, aged 59 years. Funeral from late residence Thursday, 11 a. m., to Lake Forest by automobiles. Burial private.

GERRY—Hannah A. Gerry [nee Piper], wife of Henry E. Gerry, mother of Maude E., passed away on Nov. 8 at her residence, 3024 Lunt-av., Rogers Park. Service private.

HANRAHAN—Richard Hanrahan, beloved son of Mrs. P. Cavanaugh and the late Richard Hanrahan, brother of Mrs. Charles McIntyre and Patrick Hanrahan, at his sister's residence, 1820 W. 78d-st. Funeral Friday, Nov. 12, at 9:30 a. m. to St. Brendan's church, where high mass will be celebrated, by autos to Mount Olivet.

McCORMICK—Thomas McCormick, beloved husband of Mamie [nee Gleason], father of Mrs. F. A. Maers, brother of Mrs. Nellie Delaney, John, Dennis, and the late James McCormick, and Mrs. Maggie Lucy. Funeral Friday at 9 a. m. from his late residence, 2616 4th-av., to St. James' church, where requiem high mass will be celebrated, thence by autos to Mount Olivet. Member of McGlellan council, National Union.

NELLIS—Franklin E. Nellis Sr., 46 E. Schiller-st., Tuesday evening, Nov. 9. Funeral at late residence, 46 E. Schiller-st., Thursday, Nov. 11, at 2 p. m. Burial private.

PURCELL—Mrs. John Purcell, nee Gallagher, beloved wife of John Purcell, mother of John, Joseph, Edward, Philip, May, and Mrs. Arthur O'Donnell of Elyria, O., at residence, 518 S. Clarence-av., Oak Park, Ill. Member of St. Mary's branch No. 85, Catholic Knights and Ladies of America. Funeral notice later.

REARDON—Samuel Reardon, at German hospital, Nov. 9 Member of Reliance lodge No. 776, F. and A. M., Brooklyn, N. Y., and Chicago chapter No. 137, R. A. M. Funeral services at chapel, 709 E. 47th-st., Friday evening, Nov. 12, at 8 o'clock p. m.

RICHARDS—Dr. Frank Richards, age 39 years, Nov. 8, beloved husband of Mrs. Annette Richards, father of Sarah, Irene, son and stepson of Mrs. Betty and Albert Dornbaum, brother of Gustaphine and Albertine Dornbaum. Funeral from late residence, 826 Center-st., Thursday, Nov. 11, at 2 p. m. to Rosehill.

SCHMIDT—C. H. Schmidt, beloved assistant of Dina Schmidt, father of Charles F. Schmidt, suddenly, Nov. 8. Services at Rosehill chapel, 2:30 p. m., Thursday, Nov. 11. No services at late home, 848 Grace-st.

SEAVERNS—Adele Louise Seaverns, at Colorado Springs, Nov. 9, daughter of the late George A. and Susan J. Seaverns and sister of George A. Seaverns and Mary S. Mabbatt. Funeral notice later.

SIMS—Mary Sims, Nov. 9, beloved mother of William, Mary, and Thomas, at her residence, 1238 W. 74th-st. Funeral Friday at 9:30 a. m. to St. Brendan's church, by automobiles to Calvary. Arrangements for seats, phone Wentworth 82.

WOLFSON—Mrs. Dora Wolfson, beloved mother of Sam, Jacob, Abe, Isador, Mrs. J. Friedman, Mrs. S. Friedman, Mrs. J. Miller, Mrs. I. Glickstein. Funeral Thursday, Nov. 11, at 1 p. m. from late residence, 2411 Michigan-av. Interment at Oakwoods. Please omit flowers.

MOVIE DIRECTORY

DOWNTOWN

Alfred Hamburger's — Double Program

ZIEGFELD

LAST TWO DAYS
PARAMOUNT PHOTOPLAY
MARGUERITE CLARK in "STILL WATERS."
And Equitable Photoplay,
FLORENCE REED in "THE COWARDLY WAY."

BEGINNING SATURDAY
Paramount Photoplay
THE MUMMY and the HUMMING BIRD
with CHARLES CHERRY
And Equitable Photoplay,
A DAUGHTER OF THE SEA
With the Charming and Dainty
MURIEL OSTRICHE
Continuous 1 P. M. to 11 P. M.
A $2.00 PROGRAM FOR 25c.

Jones, Linick & Schaefer's
LA SALLE Madison Near Clark
9 A.M.—Continuous—11 P.M.

Francis X. Bushman
Beverly Bayne
In the Red Blooded drama of power and romance
"Pennington's Choice"
Days 15c & 25c, Nights All Seats 25c

ORPHEUM STATE near Monroe
Opposite Palmer House
—TODAY—
VALESKA SURATT
in "The Soul of Broadway"
AND OTHER PICTURES.

BANDBOX | 125 MADISON ST. bet. Clark & La Salle
CONTINUOUS 11 A. M. to 12 MIDNIGHT.
EVERY DAY.
TRIANGLE PLAYS
TODAY—DOUGLAS FAIRBANKS in "THE LAMB"; CHARLES MURRAY in "A GAME OLD KNIGHT."

CASINO | 58 WEST MADISON STREET.

WORLD | 61 WEST RANDOLPH ST. The Home of CHAS. CHAPLIN.

SOUTH SIDE

GRAND 650 E. 63rd STREET.
Continuous 2:30 to 11 P. M.
JACKIE SAUNDERS in
"Adventures of a Madcap."

DOWNTOWN

Strand THEATRE CO. WABASH AVE. OPPOSITE THE BLACKSTONE.
DAILY—CONTINUOUS—NOON to 11 P.M.
Entire Bill Changed Every Sunday
MATS. 15c 25c | EVE. 15c 25c 50c
SOLE BOOKING MATS & EVE. PRICES

Strand Features are "Paramount" Photo-Plays and are shown exclusively two weeks in advance.

MARY PICKFORD

Madam Butterfly

25-ORCHESTRA-25
THE STRAND QUARTETTE
THE CHILDREN'S HOUR
Saturday, 10:30 A. M.
A Program for the "Kiddies"
10 AND 15 CENTS

SOUTH SIDE

ASCHER'S President — 35th & Calumet
Mat. 2:30 and 4. Eve., 7 to 11 P. M.
—Today—
Triangle Program
Direct from the Studebaker
DUSTIN FARNUM in "THE IRON STRAIN."
RAYMOND HITCHCOCK in "MY VALET."

PICKFORD | 35TH ST. AND MICHIGAN BLVD.
THEDA BARA in "SIN" 6 Acts
Tomorrow—TRIANGLE PLAYS
Direct From Studebaker Theatre.
DUSTIN FARNUM
In "THE IRON STRAIN."
RAYMOND HITCHCOCK
In "MY VALET."
ETHEL BARRYMORE, "Final Judgment."
ADULTS, 15c. CHILDREN, 10c

HARPER HOUSE OF QUALITY Harper Ave. & 53rd St.
Ruth Stonehouse & E. H. Travers
In HOBART CHATFIELD-TAYLOR'S
"The Crimson Wing"

KENWOOD
47th and Kimbark, 7 to 11 P. M.
THEDA BARA in
"CARMEN."
A MIGHTY MOTION PICTURE.

SHAKESPEARE
43rd and Ellis Ave. Tonight 7 to 11.
WM. FOX Presents
THEDA BARA in
"CARMEN."

HYDE PARK 53rd and Lake Park Ave.
Matinee and Night
Theda Bara in "CARMEN"

SOUTH SIDE

VISTA 47th St. and Cottage Grove
TONIGHT
Three Shows
TRIANGLE PROGRAM
Direct from the Studebaker Theatre
GREATEST OF ALL DOUBLE BILLS
Direction Griffith, Ince and Sennett
The Romantic Star
DUSTIN FARNUM
In a Wonderful Play of Alaska
"THE IRON STRAIN"
6 GREAT ACTS
Also the Celebrated Musical Comedy Star
RAYMOND HITCHCOCK
Supported by Mack Sennett and Mabel Normand in the Uproarious Triangle Farce
"MY VALET"
FOUR GREAT ACTS.
The Above Double Program is the Best That Has Ever Appeared at the Vista Theatre

ASCHER'S Cosmopolitan — 79th St. & Halsted St.
EVE., 6:45 to 11 P. M.
ARNOLD DALY
In the Five Reel Secret Service Drama
"The Menace"
Also a 2 Reel Lubin War Drama and Vitagraph Comedy.
CHILDREN, 5c. ADULTS, 10c.

BEACH
Hyde Park Blvd. and Harper Ave.
TODAY—6:45 TO 11:00 P. M.
VIOLA DANA in a Klein-Edison Drama
"CHILDREN OF EVE"
Triangle Program Saturday & Sunday

HARVARD 63rd ST. and HARVARD. Doors 6:30. 7 to 11 P. M.
"THE CLOSING NET"
In 6 Acts, with HOWARD ESTABROOK.

NORTH SIDE

BRYN MAWR
Bryn Mawr, nr. Broadway, at Edgewater Sta.
OLGA PETROVA
in "MY MADONNA"

VITAGRAPH
3133-41 Lincoln Av., Nr. Belmont
Continuous—2:30 to 11:00 P. M.
LAST TIMES TODAY
LAURA HOPE CREWS
In "Black Birds." 5 Reel Paramount Feature.
ADULTS, 10c. CHILDREN, 5c.

CLARK Clark Street at Wilson Avenue.
By Popular Demand—MARY PICKFORD in "MISTRESS NELL." 5 Acts.
And "UNDER NEW MANAGEMENT."
A 2 Act L-KO Feature Comedy.

REGENT | 6746 SHERIDAN ROAD Near Loyola "L" Station
ARNOLD DALY
In "THE MENACE OF THE MUTE." 5 Acts.

KENMORE | WILSON AND KENMORE
"THE CHORUS LADY," a 5 Reel Paramount Feature, with An All Star Cast.
Also a Comedy. Continuous 2 to 11.

E. A. R. | 6320 WENTWORTH — TODAY
Burns Wallingford and Others.

NORTH SIDE

ASCHER'S Lakeside — 4730 Sheridan Rd.
Matinee and Eve.
Triangle Program Today
Direct from the Studebaker.
DUSTIN FARNUM in "THE IRON STRAIN"
RAYMOND HITCHCOCK IN "MY VALET"

NEW DEARBORN
Dearborn and Division Streets
TODAY—The Renowned Star
Frederick Perry
In the Remarkable 5 Act Drama,
"The Family Stain"
Also the Sixth 2 Reel New Adventure of "J. Rufus Wallingford." & Another Feature.
ORGAN RECITALS on the Largest Pipe Organ Installed in Any Motion Picture Theater in Chicago.

STRAND 3029-33 LINCOLN AVE. near Southport
CONTINUOUS 1:30 to 11 P. M.
Norma Talmadge
In the 5 Act Feature,
"Captivating Mary Carstairs"
Adapted from the Famous Novel.
ADULTS, 10c. CHILDREN, 5c.

LAKE SHORE
Chicago's Finest Picture House
BROADWAY AND BELMONT.
LAST TIMES TODAY.
CONTINUOUS—7:00 TO

ROADS WIN PLEA FOR INQUIRY ON MEAT FREIGHTS

Commerce Commission to Investigate Reasonableness of Western Rates.

Washington, D. C., Nov. 10.—[Special.] In two orders which it announced today the interstate commerce commission first declined to reopen the western rate case as requested by the railroads and then practically reopened it by stating that it would conduct a separate investigation into the reasonableness of rates on live stock, meats, and packing house products in western territory.

Had the commission granted the plea of the railroads to reopen the western rate case the carriers would have been barred from putting into effect those increases granted them by the decision of Aug. 11 last until the case was settled. As the situation now stands the railroads can collect the increases allowed them in the August decision.

The two orders of the commission today really represent a victory for the railroads.

Object to Intrastate Rates.

When the commission refused their request to increase rates on live stock, fresh meats, and packing house products last August, the railroads claimed that it had not passed on the particular points raised in their application concerning the reasonableness of the rates in question. In their petition urging the commision to set aside its findings and to conduct another hearing, they particularly urged the necessity of a thorough study of the rates, rules, regulations and practices relating to the shipment of live stock, fresh meats and packers' products.

According to the railroads' claims the intrastate rates in western territory have been forced down so low by various state regulating bodies that it is essential to raise the interstate rates if they are to make a profit on their buisness.

Commission May Make Changes.

In its August decision, the commission held that it was not empowered to pass on the intrastate schedules. Under the order entered today concerning the new investigation, the commission can, if it desires, order a reduction in any of the schedules under consideration as well as changes in the rules, regulations and practices of the railroads.

The carriers feel confident, however, that they will be able to convince the commission of the necessity of granting them permission to make the increases they originally sought, which if granted would net them approximately $10,000,000 a year.

The increases which were allowed on coal, hay and seaboard shipments will net the carriers a little less than $2,000,000 a year. They become effective Dec. 31.

Chinese Student Deals in Tin.

Wa Chien Liu, 20 years old, a sophomore at the University of Chicago, says that American business methods are far and away better than those of old Hongkong. To prove his assertion, he means to clear about $3,000 on Chinese tin within the next two weeks.

Early in the year he wrote his father, who is a tin merchant in Hongkong, that the market for Chinese tin would be exceptionally favorable, due to cessation of the importation of English metal. His father arranged to send three shipments of twenty tons each. While the first shipment was en route the market suddenly dropped, and Liu would have lost a deal of money had not the ship carrying his tin been tied up by a slide in the Panama canal.

When the canal was again navigable the market had risen. Liu was due to make over $5,000; but because of delay in transfer of shipping papers, he had to wait ten days. During that time prices went down again, and he cleared only a meager amount. He fared slightly better on the second shipment.

He is now holding his third cargo for a rise in exchange quotations. If present conditions continue, he feels certain that he will corner a substantial profit. Being a citizen of Hongkong, he is a British subject, and is not allowed to sell his tin to Germans, Austrians, or Turks.

MELLEN DENIES TRYING TO SWAY CONGRESS' ACTS

Won't Admit Seeking to Keep River Closed and So Prevent Competition.

New York, Nov. 10.—Charles S. Mellen, testifying at the trial of his eleven former fellow directors on the board of the New York, New Haven and Hartford railroad, extricated them today from the charge of having sought to use political influence in congress to prevent legislation intended to make the Connecticut river navigable above Hartford, the road's purpose being, the government contended, to make steamboat competition beyond that point impossible.

Mr. Mellen admitted that he had been opposed to such legislation, but explained that it was due to a desire to save the New Haven the expense of putting draws into its three bridges across the Connecticut at or beyond Hartford.

Refuses to Implicate Directors.

Mr. Mellen declined to admit that the subject had been considered by the New Haven board prior to the acquisition of the Hartford and New York Transportation company, a steamboat line.

Mr. Mellen's memory failed when the prosecution was seeking to prove that the Joy Steamship company, during the time that it was secretly owned by the New Haven, was used to drive the Enterprise Steamboat company out of business.

The government counsel put into the record minutes of a meeting of the New England Navigation company's directors, who were the same as the New Haven's, at which they voted to advance the Joy Steamship company $135,000 to buy a steamship "to take the low rate business to Fall River."

Mellen's Memory Proves Faulty.

"Was this steamer to compete with the Enterprise company?" Mellen was asked.

"I only know what the record shows," he replied. "I have no doubt the boat was used as stated in the record, but I don't know anything more about it.

That up to the time, however, of the New Haven acquisition of the Joy line, the Enterprise company was regarded as a competitor of the New Haven was indicated by the reading of letters exchanged between Mr. Mellen, Vice President Percy R. Todd, and other New Haven officials. Minutes of the directors were also put in to show the jury that in 1905 the New Haven appointed a committe "with full power to take such action to meet future competition of steamboat lines as developments warrant."

Former Detective Rearrested.

Walter O'Brien, former detective sergeant, who was convicted of bribery, was taken into custody yesterday after Judge O'Connor had overruled a motion in arrest of judgment.

CATTLE FIRMER; DEMAND ACTIVE

Market Higher Despite Lack of Prime Steers; Muttons and Hogs Decline.

LIVE STOCK QUOTATIONS.

CATTLE.	
Best steers, good to choice	$8.75@10.50
Beef steers, fair to good	6.60@ 8.75
Beef steers, common to fair	6.50@ 7.25
Yearlings	8.00@10.00
Beef cows	4.40@ 7.00
Fat heifers, fair to selected	4.75@ 8.25
Canners and cutters	3.00@ 4.65
Good to prime vealers	9.00@10.50
Bulls	4.25@ 6.75
HOGS.	
Bulk of sales	$6.40@7.00
Common to mixed	6.20@6.65
Fair to choice medium weights	6.70@7.05
Light weights	6.80@7.20
Fair to selected butchers	6.90@7.20
Selected 200@300 lb packing	6.75@6.90
Boars, according to weight	2.50@5.50
Pigs	5.25@6.10
Stags	3.00@4.25
SHEEP.	
Range wethers	$5.75@6.35
Yearlings	6.00@7.65
Range ewes	5.00@5.85
Bucks	4.25@5.00
Native lambs	7.90@9.20
Fed western lambs	8.00@9.20
Range lambs	8.15@9.15
Cull lambs	6.50@7.75

Although few of the steers included in cattle receipts of 18,000 head were of prime quality, the trade at Chicago yesterday was more active and stronger than on any previous day this week. Many sales of good, fat steers were made at an advance of 10c from Tuesday's best nominal values, and all the cheaper steers found a more satisfactory outlet. Few sales were made at higher than $9.75, because of the inferior quality of most of the supply, but one band of yearlings and some heavy steers sold at $10.25, while the bulk of the fair to good killers made $7.40@9.50. Cows, heifers, bulls, and calves sold on a steady basis, closing strong.

Hog receipts, 42,000 head, were among the largest of the season and sales were made at a reduction of 10@25c for both matured hogs and pigs. Top sales were made at $7.30 and the bulk at $6.40@7.00. The trade was slow at steadily declining values, and about 7,000 hogs were left over unsold.

Sheep and Lambs Decline.

Sheep and lambs sold mostly 10@15c lower on receipts of 16,000 head. Trade was slow, with buyers afraid to show their hand because of a desire to check the upward tendency of values shown Tuesday. Lambs topped at $9.30, while Montana wethers made $6.30 and yearlings reached $7.60.

Hog purchases for the day: Armour & Co., 10,000; Swift & Co., 5,000; Sulzberger & Sons, 3,000; Morris & Co., 2,500; Anglo-American, 2,000; Hammond, 3,000; Boyd-Lunham, 1,900; Roberts & Oake, 1,600; Western Packing Co., 2,500; Miller & Hart, 600; Independent Packing Co., 2,000; Brennan Packing Co., 1,200; butchers 1,500; shippers, 2,000; total, 38,200; left over, 7,000.

Movement at Chicago Yards.

	Cattle.	Calves.	Hogs.	Sheep.
Receipts.				
Tuesday, Nov. 9	6,779	2,603	33,491	7,983
Wed., Nov. 3	19,043	2,088	28,299	19,930
Wed., Nov. 10	18,000	1,500	42,000	18,000
Shipments—				
Tuesday, Nov. 9	185	69	1,260	.....
Wed., Nov. 9	1,188	57	90	393
Wed., Nov. 10	1,000	50	2,000	500

Receipts for Nov. 11 were estimated at 6,500 cattle, 23,000 hogs, and 17,000 sheep, against actual arrivals of 7,491 cattle, 27,148 hogs, and 17,528 sheep Thursday, Nov. 4, 1915.

Live Stock Markets Elsewhere.

PITTSBURGH, Pa., Nov. 10.—CATTLE—Steady; supply light. SHEEP—Steady; supply light; lambs, $6.00@9.40. HOGS—Steady; receipts, 12 double decks; prime heavier, $7.30@7.45; mediums, $7.25@7.30; heavy Yorkers, $7.20@7.25; light Yorkers, $7.00@7.10; pigs, $6.75@6.85.

NATIONAL STOCKYARDS, Ill., Nov. 10.—HOGS—Receipts, 14,200; market 10@15c lower; pigs and lights, $6.75@6.85; mixed and butchers, $6.90@7.00; good heavy, $6.90@7.05. CATTLE—Receipts, 4,800; steady. SHEEP—Receipts, 3,400; steady; lambs, $8.00@9.00.

KANSAS CITY, Mo., Nov. 10.—Receipts, 13,000; 10@15c lower; bulk, $6.45@6.70. Heavy, $6.55@6.70; packers and butchers, $6.20@6.75; light, $6.40@6.65; pigs, $5.25@6.30. CATTLE—Receipts, 8,700; steady. SHEEP—Receipts, 13,000; steady; lambs, $8.80@8.90.

OMAHA, Neb., Nov. 10.—HOGS—Receipts, 4,700 head; lower. Heavy, $6.85@6.80; light, $6.80@6.70; pigs, $6.00@6.60; bulk of sales, $6.40@6.85. CATTLE—Receipts, 2,500 head; slow. SHEEP—Receipts, 16,800 head; steady; lambs, $8.80@9.00.

BUFFALO, N. Y., Nov. 10.—CATTLE—Receipts, 300; active and firm. HOGS—Receipts, 5,000; active and steady. Heavy, $7.35@7.50; mixed, $7.30@7.35; Yorkers, $6.75@7.25; pigs, $6.50@6.75. SHEEP—Receipts, 3,000; slow. Lambs, $6.00@9.25.

ST. JOSEPH, Mo., Nov. 10.—HOGS—Receipts, 4,500; shippers, 10@15c lower; top, $6.67½; packers doing nothing; bulk, $6.40@6.65. CATTLE—Receipts, 3,400; slow. SHEEP—Receipts, 1,000; steady; lambs, $8.00@8.60.

ST. PAUL, Minn., Nov. 10.—HOGS—Receipts, 6,000 head; 10@15c lower. Range, $6.00@6.50; bulk, $6.30@6.35. CATTLE—Receipts, 3,800 head; steady to weak. SHEEP—Receipts, 4,000 head; steady; lambs, $8.00@8.50.

NEW YORK, Nov. 10.—BEEVES—Receipts, 2,410 head; steady. SHEEP—Receipts, 5,995 head; steady; lambs, $8.00@9.75. HOGS—Receipts, 7,627 head; lower at $7.30@7.50.

SIOUX CITY, Ia., Nov. 10.—CATTLE—Receipts, 2,000; 10c lower. HOGS—Receipts, 5,000; 10@15c lower; top, $6.55; bulk, $6.40@6.55. SHEEP—Receipts, 2,000; steady.

GRAND JURY SECRETARY REPLIES TO JUDGE SCULLY.

George H. Bradshaw Says Politics Had Nothing to Do with Investigating Body's Report.

George H. Bradshaw, secretary of the February grand jury, which criticized the board of election commissioners, made the following statement yesterday:

"I noticed an article in THE TRIBUNE this morning purporting to come from County Judge Thomas E. Scully and Commissioner Dennis J. Egan, which I cannot pass unanswered.

"Mr. Czarnecki's discharge as election commissioner had no more to do with the action of the February grand jury than did the war in Europe. As a matter of fact, the grand jury report was made out in substance months ago and in detail before Judge Scully had announced the appointment of Mr. Horwich to succeed Mr. Czarnecki.

"Therefore, the insinuation that politics had anything to do with the grand jury report is only on a par with the bluff system employed by the board of election commissioners to befog the real, true issue."

OLD TIME MINSTREL SHOW TO AID YULE CHARITIES.

Performances to Begin This Evening—"Kids" to Have Great Time on Saturday.

An audience of orphans and crippled children is expected to fill Medinah temple next Saturday afternoon to pass judgment on the "old time minstrel show," to be given by the Sportsman's club of America in anticipation of its annual Christmas charities.

There will be three other performances, beginning this evening, and the proceeds will be used to finance a big Christmas tree, a dinner for crippled children, and the distribution of baskets among the poor, but the Saturday matinee has been set aside for the kiddies and the tickets will cost precisely nothing.

A general invitation has been issued by President James A. Pugh, who has included all the Western Union and Postal Telegraph messengers in the "bid."

I. W. W. IN SPOKANE, WASH., OPENS FREE SPEECH FIGHT

Demand Police Withdraw Restriction on Street Oratory—Delegations Called from Other Cities.

Spokane, Wash., Nov. 10.—Fifty members of the Industrial Workers of the World arrived in Spokane today with the announced intention of participating in a "free speech" fight. One member of the organization was fined in police court and sent to jail for speaking in the street at a place other than that which the police have designated.

The Industrial Workers demand that they be permitted to speak and hold meetings at any place they choose. The local secretary of the organization said he received a telegram from W. D. Haywood, general secretary, which read: "Have informed each local of the fight, asking them to hasten all possible aid to Spokane."

OUCH! LAME BACK, RUB LUMBAGO OR BACKACHE AWAY

Rub pain right out with small trial bottle of old "St. Jacob's Oil."

Kidneys cause backache? No! They have no nerves, therefore can not cause pain. Listen! Your backache is caused by lumbago, sciatica or a strain, and the quickest relief is soothing, penetrating "St. Jacob's Oil." Rub it right on your painful back, and instantly the soreness, stiffness and lameness disappear. Don't stay crippled! Get a small trial bottle of "St. Jacob's Oil" from your druggist and limber up. A moment after it is applied you'll wonder what became of the backache or lumbago pain.

Rub old, honest "St. Jacob's Oil" whenever you have sciatica, neuralgia, rheumatism or sprains, as it is absolutely harmless and doesn't burn the skin.—Advertisement.

Learn All the Facts —then Choose

Investigate **all** filing equipment, including GF Allsteel, and we'll be satisfied. For we know what your choice will be then—on construction, rigidity, appearance, durability, economy and safety. You will select

GF Allsteel

Office Furniture

Letter Files—Card Indexes—Filing Systems
Safes—Desks

GF Allsteel is electrically welded into one piece—no bolts or nuts—nothing to get out of order. Each drawer has remarkable strength and rigidity. The drawers run smoothly on double-quick roller suspension *all* the way. Do not stick, swell nor warp. Show no wear after 100,000 operations, and you get 25 to 35% more filing capacity in each drawer, with practically an equal saving in floor space.

It will profit you to call, phone or write for facts about GF Allsteel

The GENERAL FIREPROOFING Co.
325 West Madison Street, Chicago

Stop off at Omaha

STOPOVERS ALLOWED ON ALL RAILROADS

Parks and Boulevards for Rest

Recreation stimulates physical and mental activity. Nature has provided 19 beautiful parks and 35 miles of boulevard drives. Man has beautified and added children's playgrounds, baseball diamonds, tennis courts and golf links for your enjoyment.

On the Lincoln Highway—Where the West Begins

Omaha is a City you will enjoy—either as a visitor or as a resident. Investigate its advantages. For information or literature write Bureau of Publicity, Omaha, Nebr.

THE BEST CITY OF ITS SIZE IN THE WORLD

The publication of the great fact-story

THE INVASION OF AMERICA

begins in The Daily News today

Out-of-town readers should place their order with their local newsdealer for a copy of The Chicago Daily News at once, so as to enable him to increase his regular supply of the paper before publication begins. Or subscription for delivery by mail may be made by mailing one dollar for three months. Address The Chicago Daily News, 15 North Fifth Ave., Chicago.

RESORTS AND HOTELS

Briggs House
Randolph and 5th Ave., Chicago
1 Block from City Hall Square
Location Most Central
200 Modern Rooms Restaurant Facilities Unsurpassed.
Rates For Day, $1 and $1.50. With Bath, $1.50, $2 and $2.50.

HOTEL GREEN PASADENA CALIFORNIA
Fireproof De Luxe Hotel of Southern California
Every amusement for entertainment of the guests. Now open. European and American Plans. Under the direction of Bradbury F. Cushing, General Manager. CHICAGO OFFICE, 343 RAILWAY EXCHANGE BLDG. Tel. 7080 Harrison. EUGENE A. MILLETTE, Representative.

Laurel-in-the-Pines
LAKEWOOD, NEW JERSEY
Will open November 18
Frank F. Shute, Mgr.

HOTEL—CAFE
New Kaiserhof
Clark St., Near Jackson Boulevard

CHICAGO BEACH HOTEL
An IDEAL home. Write for booklet. Manager, Hyde Park Blvd., on the Lake Shore, Chicago.

PLAZA HOTEL
North Avenue and North Clark Street.
FINE ROOM AND BATH, $1.50.

HEALTH RESORTS

HEALTH-ATORIUM
DRUGLESS METHODS
Scientific Fasting and Milk Diet where desired — Spinal Adjustments — Passive and Active Exercises — Bath — Massage — Health Instruction.
Marvelous Results Obtained
Both medical and non-medical doctors on the staff, although no medicine is used.
WE MANUFACTURE AND REBUILD HEALTH. Regardless of ailment write us. Address A35
The Healthatorium, 4200 Grand Blvd., Chicago, Ill.

SACRED HEART **SANITARIUM**
MILWAUKEE
Rest, quiet, recuperation and skilled medical care. For descriptive booklet address Sister Superior, Milwaukee, Wis.

RESORTS—FOREIGN
Ocean Travel.

HOLLAND AMERICA LINE
[illegible] N. La Salle St., CHICAGO.
N. Y., LONDON Via ROTTERDAM
Sailing Under Neutral Flag.
Twin Screw Steamers. Carry U. S. Mail.
Noordam...Nov. 16 Nieuw | New Amsterdam...Dec. 14
Ryndam...Nov. 27 Nieuw | Noordam.....Dec. 21

AUSTRALIA
Honolulu, Suva, New Zealand
The Palatial Passenger Steamers
R.M.S. "NIAGARA" R.M.S. "MAKURA"
(20,000 tons dis.) (13,000 tons dis.)
Sail from VANCOUVER, B. C. Nov. 24, Dec. 22, Jan. 19. Apply Canadian Pacific Railway, 324 So. Clark St., Chicago, Ill., or to the Canadian Australasian Royal Mail Line, 549 Seymour Street, Vancouver, B. C.

RESORTS—FOREIGN
Ocean Travel.

Largest, Finest and Fastest Vessels
SOUTH & EAST AFRICA BY UNION-CASTLE LINE
SOUTH AMERICA
The World's Fastest Growing Continent
Peru-Chile EXPRESS SERVICE To and from PANAMA
16 Days New York to Callao.
22 Days New York to Valparaiso.
SERVICES TO Colombia & Ecuador
Also Express Services to
Brazil and the Argentine
The Royal Mail Steam Packet Co.
The Union Castle Mail S. S. Co. Ltd.
The Pacific Steam Navigation Co.
The Nelson Line
Sanderson & Son, Gen. Agts., 332 So. La Salle St., Chicago, or any Steamship Ticket Agent.

THE OLD RELIABLE
CUNARD LINE
ESTABLISHED 1840.
TUSCANIA—New Tw. Scr. Turb., 20,000 tons dis'l. Sails Nov. 26—N. Y. for Liverpool and Glasgow.
CAMERONIA—Tw. Screw, 18,000 tons dis'l. Sails Dec. 10—N. Y. for Liverpool and Glasgow.
SAXONIA—Twin-Screw 21,000 tons dis'l. Sails Dec. 25—N. Y. for Liverpool.
ROUND THE WORLD TOURS
For rates and further particulars apply to
THE CUNARD STEAMSHIP CO., LTD.
S. E. Cor. Dearborn and Randolph Sts., Chicago
Telephone Central 3221.

SOUTH AMERICA BALTIMORE, RIO DE JANEIRO, MONTEVIDEO & BUENOS AIRES
LAMPORT & HOLT LINE
Frequent sailings from New York by our new fast (12,000 ton) passenger steamers.
SOUTH AMERICA. Gen. Agts., 9 Broadway, N. Y.
R. I. Hastings, 130 S. Clark St.
I. Iselin, 101 E. Illinois,
or any other local agt.

FABRE LINES To Azores & Spain, Naples, Italy
S. S. Roma, Dec. 7, to Horta, Azores, Palma, Dulgada, Madeira, Lisbon, Gibraltar and Barcelona.
S. S. Patria (new), Nov. 18, to Naples, Italy
E. W. KEMPF, General Western Agt., 128 No. La Salle Street.

If you want to give the loved ones in your home the best your dimes and dollars will buy, look in the Grocers' and Druggists' windows for this *TRIBUNE SIGN*—

THIS STORE GIVES We Sell Products Advertised in The Tribune VALUE QUALITY SERVICE

ll the Facts
n Choose

ing equipment, including GF
e satisfied. For we know what
then—on construction, rigidity,
y, economy and safety. You

llsteel
ADE MARK

Furniture
id Indexes—Filing Systems
afes—Desks

ally welded into one piece—no bolts
out of order. Each drawer has re-
rigidity. The drawers run smoothly
uspension *all* the way. Do not stick,
no wear after 100,000 operations, and
e filing capacity in each drawer, with
ng in floor space.
ou to call, phone or write
s about GF Allsteel

PROOFING Co.
reet, Chicago

Omaha
LL RAILROADS

ards for Rest
l and mental activity.
ul parks and 35 miles of
beautified and added
diamonds, tennis courts
ent.
Where the West Begins
—either as a visitor or as
ntages. For information
Publicity, Omaha, Nebr.
IZE IN THE WORLD

RESORTS—FOREIGN
Ocean Travel.

Largest, Finest and Fastest Vessels
SOUTH AFRICA BY
& EAST UNION-CASTLE LINE

SOUTH AMERICA
The World's Fastest Growing Centers
Peru-Chile EXPRESS SERVICE
To and from PANAMA
16 Days New York to Callao.
22 Days New York to Valparaiso
SERVICES Colombia & Ecuador
TO
Also Express Services to
Brazil and the Argentine

The Royal Mail Steam Packet Co.
The Union Castle Mail S. S. Co. Ltd.
The Pacific Steam Navigation Co.
The Nelson Lines.
Sanderson & Son, Gen. Agts., 230 So. La Salle St., Chicago, or any Steamship Ticket Agent.

THE OLD RELIABLE
CUNARD LINE
ESTABLISHED 1840.
OSCANIA—New Yw. Sat. Turb., 20,000 tons disp't
alia Nov. 26—N. Y. for Liverpool and Glasgow.
AMERONIA—Tw. Screw, 18,000 tons disp't
alia Dec. 10—N. Y. for Liverpool and Glasgow.
AXONIA—Twin-Screw 21,000 tons disp't
Sails Dec. 25—N. Y. for Liverpool.
ROUND THE WORLD TOURS
For rates and further particulars apply to
THE CUNARD STEAMSHIP CO., LTD.
E. Cor. Dearborn and Randolph Sts., Chicago
Telephone Central 2951.

SOUTH AMERICA
RIO DE JANEIRO SANTOS.
MONTEVIDEO & BUENOS AYRES.
LAMPORT & HOLT LINE
Frequent sailings from New York by new 6000 ton
(13,500 ton) passenger steamers.
BURK & DANIELS, Gen. Agts., 9 Broadway, N. Y.
J. Holdinger, 138 S. Clark St.
Lowitz, 1017 Clark St.,
or any other local agt.
AMERICA

FABRE LINES To Azores & Spain
Naples, Italy
S. S. Roma, Dec. 7, to Horta, Angra, Ponta Delgada, Madeira, Lisbon, Gibraltar and Barcelona.
S. S. Patria (new), Nov. 16, to Naples, Italy.
E. W. KEMPF, General Western Agt.,
128 No. La Salle Street.

If you want to give the loved ones in your home the best your dimes and dollars will buy, look in the Grocers' and Druggists' windows for this *TRIBUNE SIGN*—

THIS STORE GIVES
We Sell Products Advertised in The Tribune
VALUE QUALITY SERVICE

NEWS OF THE BUSINESS AND FINANCIAL WORLD—STOCK QUOTATIONS

WAR STOCKS AT LOW EBB AFTER BULL CAMPAIGN

Big Deflation in Quotations Is Largely Responsible for Unsettled Condition.

The war stocks made new low prices yesterday, compared with the high figures reached on the crest of the recent bull movement. And how much deflation in war share quotations has been responsible for the unsettled condition of the last four market days is shown in the appended table.

Bethlehem Steel common has led the downturn, as it led the rise in fancy quotations. On Oct. 22 it sold at $600 a share. Yesterday it dropped to $400, a decline of 200 points in less than three weeks. The shrinkage in market value of that one issue alone was $28,924,000 at the low quotation.

Studebaker common takes second rank in loss in points. Its loss since the high price of 195 has been 55 points, the low quotation being made on last Monday at 140. Declines in others have ranged from 11¾ points in American Can common stock to 49 points in Baldwin Locomotive.

Movement in Fifteen Stocks.

The following table shows the high and low prices of fifteen stocks that fairly represent the trend of the market in the war issues:

	High of year.	Low of yesterday.	Loss.
Allis-Chalmers	49½	27	22½
American Can	69¾	58¾	11¾
Amer. Car & Foundry	93	76¾	21¼
Amer. Steel Foundries	74½	57	16½
Baldwin Locomotive	154½	105½	49
Bethlehem Steel	600	400	200
Colorado Fuel	66¼	48½	18
Continental Can	127	85	42
Crucible Steel	109¾	67	42¾
Lackawanna Steel	94¾	67	27¾
Maxwell Motor	90½	52¾	37¾
New York Air Brake	164½	128	36½
Pressed Steel Car	78¼	60	18¼
Studebaker common	195	*140	55
U. S. Indus. Alcohol	128	101½	26½

*Monday.

The belief is now entertained that New York banks have been responsible for checking the speculation in the war shares. When they began demanding 150 points margin on Bethlehem Steel and 50 and 75 points on other inflated stocks they started a market slide which has carried a few good shares with the overbought ones.

Along with the discrimination against the war stocks by the banks, a bear element was encouraged to operate in the market, with the result that yesterday's prices reflected a shakeout of several hundred million dollars in market values. As the close of the day there was a somewhat better tone, and quotations seemed to indicate that the low levels on this movement had been reached.

Steel's Unfilled Tonnage.

The report of unfilled orders of the United States Steel corporation on Oct. 31 showed an increase of over 847,000 tons compared with September. The highest estimate prior to the appearance of the figures had been an increase of 500,000, so that the showing was more than 50 per cent better than the most sanguine bull had expected. It was a helpful feature of the market. Following are the unfilled tonnage figures covering the last twelve months:

	Total tons.	Increase.
Oct. 31, 1915	6,165,452	847,834
Sept. 30, 1915	5,317,618	409,168
Aug. 31, 1915	4,908,450	*20,084
July 31, 1915	4,928,540	250,344
June 30, 1915	4,678,196	413,598
May 31, 1915	4,264,598	102,354
April 30, 1915	4,162,244	*93,505
March 31, 1915	4,255,749	*80,622
Feb. 28, 1915	4,345,371	96,800
Jan. 31, 1915	4,248,571	411,928
Dec. 31, 1914	3,836,643	512,051
Nov. 30, 1914	3,324,592	*135,563
Oct. 31, 1914	3,461,097	*326,570
Sept. 30, 1914	3,787,667	*425,664

*Decrease.

Gypsum Pays Back Dividends.

Directors of the United States Gypsum company yesterday authorized the payment of $43 a share in common stock of the company to cover the dividends in arrears on the preferred issue. They also declared the cash dividend of 50 cents a share to meet the accumulation since June 1. Then the directors declared the regular quarterly dividend of 1¾ per cent on the preferred issue, thus cleaning up the preferred stock record in the matter of dividends. The distributions will be payable to stockholders of record on Nov. 10. The preferred is now on a regular 7 per cent basis.

The common stock outstanding is $2,240,600, and the preferred $4,417,800. The 43 per cent of new common stock will amount to $1,899,654, bringing the outstanding common up to $4,140,254 and the total capital stock of the company to $8,567,054.

Automobile Exports.

American automobile manufacturers doubled their sales abroad last year, their exports of automobiles and parts in the year ended June 30, 1915, having aggregated over $74,000,000, against $38,000,000 in 1914, $2,000,000 in 1904, and $1,000,000 in 1902 the first year of record. The gains were most pronounced in the second half of the fiscal year, and if the record made in July be maintained until the end of December, the total exports of automobiles in the calendar year 1915 will be around $120,000,000.

The following table shows the number of commercial and passenger cars exported to different countries in the fiscal year ended June 30, 1915, and the value of the exports:

	Commercial —automobiles— Number.	Value.	Passenger —automobiles— Number.	Value.
	1915.	1915.	1915.	1915.
England	5,306	$14,043,000	8,221	$6,849,000
France	4,060	13,514,000	451	253,000
Russia, Eu.	2,251	7,697,000	907	1,528,000
Greece	142	427,000	36	28,000
Canada	306	705,000	4,127	3,723,000
Cen. A. Rep.	14	29,000	176	181,000
Argentina	3	3,000	626	294,000
India	7	9,000	315	275,000
Russ. Asia	596	1,903,000	551	1,478,000
Australia & Tasmania	57	84,000	2,159	1,765,000
New Zeal'd.	20	35,000	988	784,000
Philip'e Isl.	27	62,000	407	426,000
Br. & Afr.	15	40,000	696	781,000

Commercial Paper Easy.

Commercial paper continues to rule easy. Most of the larger Chicago banks are buyers. The highest grade of paper sells at 3 per cent for six months, but the going rate is more nearly 3½ per cent.

The business at these rates is confined largely to the principal cities. Chicago, Detroit, Cleveland and Cincinnati are reported to have considerable funds for investment in 3½ per cent paper. St. Louis demands a higher rate, and so-called country banks seldom enter the market under 4 per cent.

Big Trust Company Profits.

According to figures of New York banks and trust companies compiled by the Wall Street Journal, the average earnings of twenty-one trust companies reached 30.4 per cent on the capital stock, while annual dividends paid averaged 20 per cent.

The following table shows the principal trust companies with their capital, surplus, and undivided profits on Sept. 25, 1915; net earnings, as represented by difference between surplus, etc., on Sept. 12, 1914, and Sept. 25, 1915, plus amounts paid in dividends [000 omitted]:

	Capital.	Surplus Sep. 25.	Net earn'gs.	Pct. on stock.
Bankers Trust	$10,000	$12,584	$3,080	30.8
U. S. Mortgage	2,000	4,202	422	21.1
Astor	1,250	1,580	142	19.4
Title Guarantee	6,000	12,045	1,818	30.3
Guaranty Tr. A	10,000	23,186	4,871	48.7
Fidelity	1,000	1,318	66	6.6
Lawyers' Title	4,000	5,090	76	1.9
Columbia	2,000	7,568	944	47.2
New York	3,000	11,119	493	16.4
Metropolitan	2,000	6,294	685	34.2
Broadway	1,500	904	129	8.6
Central	3,000	16,828	2,111	70.4
Empire	1,500	3,374	13	.9
Equitable	3,000	9,184	879	29.3
Farmers Loan	1,000	6,676	1,173	117.0
Fulton	500	660	97	18.4
Hudson	500	620	9	1.8
N. Y. Life Ins.	1,000	3,620	963	96.3
Trans-Atlantic	700	433	72	10.3
Union	3,000	4,782	411	13.7
United States	2,000	14,438	1,186	56.8

Dividends Declared.

The Chicago and Northwestern Railroad company declared the regular quarterly dividend of 2 per cent on the preferred stock and 1¾ per cent on the common stock, payable Jan. 3 to stock of record Dec. 1.

The Thompson-Starrett company declared the regular semi-annual dividend of 4 per cent on its preferred stock, payable Nov. 15 to holders of record Nov. 8.

The F. W. Woolworth company declared the regular quarterly dividend of 1¾ per cent on the preferred stock, payable Jan. 3 to holders of record Dec. 10.

The Copper Range company declared a dividend of $3.

The National Biscuit company declared the regular quarterly dividends of 1¾ per cent on the common and preferred stocks.

A quarterly dividend of 1¾ per cent has been declared on the preferred stock of the Insurance Exchange Building corporation, payable Dec. 1 to stock of record Nov. 20, and a dividend of 1¼ per cent on the common stock, payable Dec. 15 to stock of record Dec. 10.

The Manhattan Shirt company declared the regular quarterly dividend of one-half of 1 per cent on its common stock, payable Dec. 1 to holders of record Nov. 23.

Money and Exchange.

Money rates in Chicago steady at 4@4½ per cent on collateral, 3½@4 per cent on commercial paper, and 4@4½ per cent over the counter. New York exchange sold at 20@15c discount. Chicago bank clearings were $54,492,736.

Short Term Notes.

RAILROADS AND INDUSTRIALS.

	Bid.	Asked.
Amer. Cotton Oil 5s, Nov. 1, 1917	100¾	101¼
Amer. Loco. 5s, July 1, 1916	100¾	101¼
Do 5s, July 1, 1917	100¾	101
Amer. Tel. & Tel. [subs] 5s, Apr. May, 1918	100⅝	101
Anaconda Copper 5s, Mar. 1, 1917	101¼	101⅜
Balt. & Ohio 4½s, June 1, 1917	100¾	100¾
Do 4½s, June 1, 1918	100¾	100¾
Brooklyn R. Tr. 5s, July 1, 1918	100¾	100¾
Canadian Pacific 6s, Mar. 2, 1924	102¼	103
Chesa. & Ohio 5s, June 1, 1919	97¾	97½
Chi. Et. Rys. 5s, July 1, 1919	93½	94½
Chi. & West. Ind. 5s, Sept. 1, 1917	99¾	99¾
Cons. Gas. El. Lt. & P. of Balt. 5s, Mar. 15, 1917	100¾	100½
Del. & Hud. conv. 4s, June 15, 1916	100¾	100¾
Erie Railroad 5s, Apr. 1, 1917	100¾	100¾
Do 5½s, Apr. 1, 1917	101¼	101½
Gen. Rubber 5s, Dec. 1, 1918	100¾	100½
Hock. Valley [W. & I.] 4s, Nov. 1, 1917	100⅝	101
Int. Harvester 5s, Feb. 15, 1918	101¼	101½
Lack. Steel 5s, Mar. 1, 1917	100¾	101¼
L. S. & Mich. So. 5s, Dec. 1, 1915	100¾	100¾
Maine Cent. 5s, May 1, 1919	100⅝	101
New Eng. Nav. 5s, May 1, 1917	98¾	98¾
N. Y., N. H. & H. 5s, May 1, 1916	100¾	100¾
Penns. Co. 4½s, June 15, 1921	100¾	100¾
Pub. Ser. Corp. of N. J. 5s, Mar. 1, 1917	100¾	100¾
Schwarschild & S. 6s, June 1, 1916	100⅝	101¼
Seaboard A. L. 5s, Mar. 1, 1916	100¾	100¾
South. Ry. 5s, Feb. 1, 1916	100¾	100¾
Do 5s, Mar. 2, 1917	100¾	100¾
Sulzberger & Sons 6s, June 1, 1916	100⅜	101¼
Union Type. 5s, Jan. 15, 1916	97¼	98
United Fruit 6s, May 1, 1917	103¾	103¾
Do 5s, May 1, 1918	100¾	100¾
Utah Co. 6s, April 1, 1917	100¾	100¾
Westinghouse El. & Mfg. Co. 5s, Oct. 1, 1917	101¼	101½

GOVERNMENTS AND MUNICIPALS.

Anglo French Ext. Loan 5s, Oct. 15, 1920	97¼	98
Argentine Gov. 6s, Dec. 15, 1916	101¼	101½
Do 5s, Dec. 15, 1917	101	101½
Do 5s, May 1st, 1920	99¾	99½
Canadian Gov. 5s, Aug. 1, 1916	100¼	100½
Do 5s, Aug. 1, 1917	100	100⅛
French Gov. 5s, April 1, 1916	99¾	99¾
Italian Gov. 6s, Oct. 15, 1916	99½	100
N. Y. City 6s, Sept. 1, 1916	102¾	102¾
Do 6s, Sept. 1, 1917	105¾	105¾
Norwegian Gov. 6s, Oct. 15, 1918	99¾	100¾
Do 6s, Oct. 15, 1917	99¾	100¾
Swedish Gov. 6s, Dec. 1, 1916	99¾	100
Swiss Gov. 5s, Mar. 1, 1916	99¾	100
Do 5s, Mar. 1, 1918	99¾	97
Do 5s, Mar. 1, 1920	96½	96½

Railroad Earnings.

MISSOURI PACIFIC.

September, gross decrease $148,243; net after taxes decrease, $278,431. Three months, gross decrease, $447,162; net after taxes decrease, $691,472.

WESTERN MARYLAND.

First week November, gross increase, $444. 621. From July 1, gross increased $716,764.

Chicago Securities.

Chicago stocks were steady with the exception of Pneumatic Tool, which dropped to 75½ but more than recovered the loss at the close. Booth Fisheries preferred sold at 73. The remainder of the list was without features.

Sales on the Exchange.

Sales and the range of prices on the Chicago stock exchange yesterday were:

	Sales.	High.	Low.	Close.	Nov. 10.	Nov. 9.
Booth Fish. pfd.	85	78	78	78	78	
Chgo. Pn. Tool.	1,353	79½	75½	78	79	
Chgo. Rys. pref. 1	113	17	17	17	17¼	
Chgo. Rys. ser. 4	50	1¾	1½	1¾	1½	
Chgo. T. & T.	100	210	210	210	210	
Cons. Edison	25	145	145	145	148	
Deere Co. pfd.	25	97	97	97	97	
Dia. Match	170	107½	107	107	107½	
Hart-Sch. pfd.	72	118¾	118¾	118¾	118¾	
Ill. Brick	1	70	70	70	71	
K. C. H.-L. pfd.	15	59	56	56	57	
Lindsay Light	200	8¾	8¾	8¾	8¾	
M. Ward pfd.	60	112¾	112¾	112¾	113	
Nat. Biscuit	100	135	135	135	135	
Nat. Motors	35	68	68	68	68½	
Public Svc.	30	105	105	105	105	
Do pfd	5	90¾	90¾	90¾	90¾	
Peoples Gas	82	117	116¾	116¾	117	
Que. Oats pfd.	30	106	106	106	108	
Sears-Roebuck	370	157	156	156½	156	
Stew.-War.	1,796	76½	75	76¼	76	
Swift & Co.	276	120	119¾	120	120	
Union Carb.	130	161	160	160	161	

BONDS.

$ 2,000 Chicago City Railways 5s					97¼
5,000 Public Service 5s					95¾
16,000 Swift & Co. 5s					97¼
2,000 Swift & Co. 5s					97¼

FINANCIAL NEWS NOTES.

It is understood that the reorganization plan for the International Motor company is well under way and that the new capitalization will approximate $15,000,000, divided as follows: First preferred 6 per cent, $2,500,000; second preferred 7 per cent, $4,500,000; common stock, $8,000,000.

The date for payment of assessments on the stocks of the M. Rumely company expired yesterday. The assessments amount to $9 a share on the common and $17 a share on the preferred.

September was the largest month in the history of the American Rolling Mill company. The concern is setting aside $50,000 a month toward the redemption of the last note issue.

Southern Pacific was strong on reports that Kuhn, Loeb & Co., acting for a syndicate, had taken over the Southern Pacific stock held by the Pennsylvania railroad.

Joseph F. Jackson has resigned from the management of the grain department of Shearson, Hamill & Co. to accept a position with the Purity Oats company.

The Ray Consolidated Copper company reports for the quarter ended Sept. 30 net profits of $781,272. After payment of dividends the surplus was $233,471.

Directors of the Owens Bottle company of Toledo have voted to distribute the 20 per cent stock dividend amounting to $1,250,000.

Stockholders and directors of the Pullman company held their annual meetings yesterday. Officers and directors were re-elected.

It was announced that the firm of Evans Brothers had been suspended from membership in the Pittsburgh stock exchange.

There is talk of a dividend on the stock of the Submarine Boat corporation.

U. S. TREASURY STATEMENT.

Washington, D. C., Nov. 10.—[Special.]—The following is a statement of the condition of the United States treasury on Nov. 9:

Income to date this year	$339,428,965
Income to date last year	286,544,429
Increase	2,884,536
Outgo over income this year	41,765,816
Outgo over income last year	69,746,968
*Decrease	5,981,382
Balance general fund	116,886,463
Balance previous day	118,638,018
Decrease	2,261,555

BAROMETER OF THE MARKET

Average of Closing Prices of Twenty Leading New York Stocks.

Wednesday, Nov. 10	91.87
Tuesday, Nov. 9	90.15
Net gain for the day	1.72
Last high point, Oct. 3	107.78
Fell June 11, 1913, to	85.24
Closed Dec. 31, 1913	90.23
Rallied Jan. 23, 1914, to	95.34
Fell July 30 [stock exchange closed] to	77.67
Exchange reopened Dec. 12 and average rose Dec. 14 to	82.42
Closed Dec. 31, 1914	78.64
Rallied Jan. 21, 1915, to	83.49
Rallied April 20 to	89.29
Fell May 10 to	81.93
Rallied Aug. 6 to	87.47

	Highest.		Lowest.	
1913	94.56,	Jan. 2	85.24,	June 11
1912	107.78,	Oct. 3	91.41,	Feb. 5
1911	101.76,	June 14	86.29,	Sept. 17
1910	111.12,	Jan. 4	96.32,	July 26
1909	112.76,	Aug. 14	93.24,	Feb. 23

The twenty stocks are: Anaconda Copper, American Car and Foundry, American Smelting, American Telephone, Atchison, Baltimore and Ohio, Brooklyn Rapid Transit, Chesapeake and Ohio, Erie, Great Northern preferred, New York Central, Northern Pacific, Pennsylvania, Reading, Southern Pacific, Southern Railway, St. Paul, American Sugar, Union Pacific, and United States Steel.

NEW YORK STOCK TRANSACTIONS

	Sales.	High.	Low.	Close.	Prev. close.
Alaska Gold	14,600	30¾	29½	30	30¾
Alaska Jun.	2,900	13	12	12¾	12¾
Allis-C. Mfg.	20,960	31¼	27	31½	30¾
Do pfd	3,300	73	71¾	72¼	73
Am. A. Chem.	1,800	72¾	71½	72¾	71¾
Am. Beet Sug.	2,600	66	65	66	65
A. B. S. ctfs. pf	100	190	190	190	.....
Am. Can	24,300	53	50¾	53½	57¾
Do pfd	400	105¾	105¾	106¾	106
Am. C. & F.	13,100	81	78¾	80½	78¾
Am. C. Prod.	500	139½	136¼	139¾	135¼
Am. Cot. Oil	500	59	58¾	59	59
Am. H. & L.	1,000	11	10¾	11	11
Do pfd	2,100	49¼	47	49½	47½
Am. Ice Sec.	800	25¾	25	25¼	25
Am. Lin. Oil	9,100	24	21	24	23¼
Do pfd	1,500	43½	41¾	42	41
Am. Loco.	14,800	63	58½	62¼	62
Am. Smelt.	17,600	94	91	93¾	92¼
Do pfd	300	110¾	110¾	110¾	110¾
Do pfd A	600	87	86½	87	86¾
Do pfd B	100	83	83	83	83½
Am. Steel F.	2,800	61¾	57	61½	58
Am. Sugar	2,300	115¾	114½	115¾	114¾
Am. T. & T.	2,300	128¾	126¾	128¼	126¾
Am. Tob.	400	233½	231	233½	232
Am. Woolen	6,000	47¼	46	47¼	46¼
Do ctfs.	900	47¼	46	47¼	47
Do pfd	250	97¼	97¼	97¼	97¼
Am. W. P. pfd	200	13¾	13¾	13¾	14
Anaconda	27,600	85⅞	84¾	85¾	83
Atchison	8,500	109	106¾	106¾	107¾
Do pfd	100	101¾	101¾	101¾	101¼
At. C. Line	100	116	116	116	115
Bald. Loco.	68,900	116½	105½	114	114
Bal. & Ohio	8,800	94½	93	94½	93¾
Beth. Steel	1,600	430	400	430	.....
Do pfd	400	163½	162	162½	165
B. R. T.	2,500	90	89	90	88¼
Crown Rhoe.	100	45	45	45	.....
Do pfd	210	92		91½	91½ .....
Brunswick	1,000	9¼	8¾	9¼	9¾
Butte & Sup.	2,600	66¾	64½	66½	65
Butterick	100	29½	29½	29½	.....
Cal. Pet.	1,100	19	18½	19	19
Do pfd	300	43	43	43	43¾
Can. Pac.	11,500	180¾	181¼	185¼	182
Cent. Leather.	5,200	58	56	57¾	56¾
Ches. & Ohio.	9,400	62¾	60¼	62½	61
C. G. W.	2,200	16¼	15¼	16¼	15½
*Do pfd	1,400	39¼	38¾	39	39¾
C., M. & St. P.	3,700	96¾	93½	95¾	98¾
Do pfd	200	130¾	130¾	130¾	130
C. & N. W.	200	133¾	133	133¾	.....
Chino	7,000	53¾	51½	52½	52
C., R. I. & P.	17,700	21	19¼	21	19⅞
Cluett-Pbdy.	100	66	66	66	66¼
Colo. & Sou.	100	37	37	37	37
Colo. Fuel	13,600	51	48⅝	51	49½
Con. Gas	10,100	145¾	141¾	144¼	142
Cont. Can	4,100	88	85	86¾	90
Cub. Am. Sug.	900	115	112	115	113½
Do pfd	100	102	102	102	102
Corn Prod.	4,300	18¾	18¼	18¾	18½
Do pfd	100	88⅞	88⅝	88⅞	88¼
Crucible Steel.	47,700	78¼	67	73¼	73½
Do pfd	300	104½	103	104½	105
D. & R. G.	200	11	10⅝	11	10⅝
Do pfd	100	19	19	19	19
Dome Mng.	1,600	25	24	25	24¼
Dis. Sec.	16,900	43¼	38½	43¼	40⅞
Erie	33,800	42¼	40⅛	42¼	40⅝
Do 1st pfd.	17,700	57½	55¾	57½	56
Do 2d pfd.	800	49	47¾	49	47½
Elect. S. B.	800	65	63¼	65	63½
Fed. M. & S. pfd	100	50¼	50¼	50¾	.....
Gen. Elec.	2,600	176	174¼	176	175
Gen. Motors	300	375	367	375	370
Do pfd	400	113¾	113¾	113¾	113
Goodrich	3,400	70½	67½	70½	68¾
Gt. Nor. Ore.	18,900	48⅝	46¾	48½	47½
Gt. Nor. pfd.	2,300	126	124¾	126	124¾
Gugg. Exp.	4,200	71	69¾	71	70¾
Insp. Cop.	14,700	43	41¾	42½	42
Int. Agr. Cor.	1,000	25	24	24¾	25
Do pfd	2,200	60	54	60	54
Int. H. of N. J.	900	108	107	108	108¾
Int. Met. Con.	9,200	23	21¾	23	22
Do pfd	2,900	80	78¾	79¼	79¼
Int. Met.	300	22¼	21½	22¼	22
Int. Paper	900	11½	11	11⅝	11¼
Do pfd	400	44	42½	44	43
Int. Nickel	1,100	188	180	188	186¼
J. I. Case pfd.	400	90½	88½	90	.....
J. Kayser	100	85	85	85	85
K. C. Scu.	400	33¼	32¼	33¼	32½
Do pfd	300	64	63	64	64
Kresge pfd	100	111	111	111	.....
Lack. Steel	7,100	75½	67	74¼	73
Laclede Gas	100	103	103	103	.....
Lehigh Val.	8,800	81	78¾	81	79¼
Llg. & M.	200	247	246	247	246½
Do pfd	200	118	117	118	.....
Louis. & Nash.	100	127	127	127	.....
Long Island	1,000	22¾	22¼	22¾	23¾
Mackay Co.	100	81¼	81¼	81¼	82¼
Do pfd	100	65	65	65	.....
Max. Motor	3,800	66	62½	65½	65½
Do 1st pfd.	1,400	96	96½	98	97½
Do 2d pfd.	3,800	55	50½	53	53
Mex. Petrol	3,200	87¼	84	86½	86⅝
Miami Copper	3,400	33¼	32½	33½	33¼
Minn. & St. L.	200	16	16	16	16¼
M., St. P. & S. M	800	126½	122¾	126½	123¼
M., K. & T.	700	7¼	7	7¼	7⅛
Do pfd	700	18¼	15¼	16¾	15½
Mo. Pacific	6,600	9¼	7¾	8	7⅞
Mont. Power	300	60¼	58¾	60¼	58¾
Nat. Enamel.	11,500	29	28	29	27
Do pfd	100	92	92	92	.....
Nat. Lead	3,200	64	63	64	64¾
Nev. Copper	1,200	15½	15¼	15¼	15½
N. Y. Air B.	2,300	132¾	128	132¾	130
N. Y. Central.	5,300	104	100¾	103½	101¾
N. Y., C.-St. L.	100	42	42	42	.....
N. Y., N. H.-H.	4,400	80½	78½	80⅝	79½
N. Y., O. & W.	3,700	31¾	30	31¾	31
Nor. & West.	4,300	119⅝	117	119¼	117
North Amer.	500	72	72	72	72
Nor. Pacific	5,300	115¼	114	115¼	114½
Pacific Mail	1,000	32	30¾	32	32¼
Pac. T. & T.	800	42	42	42	42
Penna. Ry.	6,600	60¾	58½	60¾	59½
Peoria & East.	100	12	12	12	13
Philadel. Co.	2,000	43	41½	42	42¼
Pitts. Coal	7,700	32¾	30¼	32⅜	30
Do pfd	700	104½	103¼	105⅜	104
*Pit. Steel pfd		98¾	98	98	98½
Pr. Steel Car	6,000	64½	60	64½	64
Pub. Ser. N. J.	100	113	113	113	113
Quicksilver	400	4½	3¾	4½	.....
Ry. Steel Sprg.	1,800	43½	41¾	43⅝	43¾
Do pfd	100	90¾	90¾	90¾	.....
Ray Cons	7,400	25¾	25	25¾	25½
Reading	24,200	82¾	80½	83⅜	81½
Do 2d pfd.	100	43¼	43¼	43½	.....
Rep. Iron & S.	6,300	50¼	47	50¾	47⅞
Do pfd	300	105½	105	105½	105½
Rock Isl. pfd.	200	½	½	½	½
Rumely	3,500	4	3½	3⅝	4
Do ctfs.	400	4	3½	3½	3¾
Do pfd	100	7⅜	7⅜	7⅜	7⅜
Sea. Air Line.	800	19	18	19	18
Do pfd	500	42	40¼	42	40½
Sears-Roe	300	156¼	156	156¾	156
S. P. Rico Sug.	600	112	110	110	.....

NEWS OF THE COMMERCIAL WORLD, PRODUCE, BOND TRANSACTIONS

RAINY WEATHER RALLIES WHEAT

Offerings Light and Shorts Cover; Ocean Freight Situation Factor.

Wet weather in the northwest, which may interfere with the movement of wheat, firm cables, with a good demand for spot grain abroad, and an oversold market condition gave wheat a higher range yesterday. Commission houses were good buyers at the start and local traders, many of whom were short over night, followed this buying, forcing prices higher when they covered. The market was nervous, but the demand was good on the breaks and prices closed strong, with net gains for the day of 1¾@2⅛c.

Some late selling was due to reports that the English government would put in effect stricter rules governing the British merchant marine, with possibility of requisitioning the ships in an emergency. High ocean freights are increasing the cost of foodstuffs greatly abroad, where there is much complaint. It was feared that shipments to neutral countries might be interfered with.

Local Sales Moderate.

The shipping trade is moderate. Local sales were 20,000 bu, but the seaboard claimed sales of 700,000 bu, mostly Canadian wheat. There were reports of some cancellations of Manitoba sales at much less than present cost to replace. A little lowering of premiums for Manitoba wheat at the seaboard was reported and gulf prices did not show much improvement.

Foreign conditions are not materially changed. There is some increase in bear sentiment reported abroad, due to the belief Canadian exports will suffice for needs until the Argentine crop is available, but the price of wheat from Argentina and Australia may be so high that foreigners will be glad to come to this country for wheat unless there is a readjustment in ocean freights. In Canada the movement is being retarded to some extent by the less favorable conditions and receipts for the day were cut down to 941 cars, against 371 a year ago.

Clearances Still Heavy.

The export movement continues heavy, clearances for the day being 1,525,000 bu. Most of the wheat being exported now is Canadian wheat, but there were fair clearances from Galveston. Receipts here were 162 cars, little of which is coming on sale. Primary receipts were 2,887,000 bu, compared to 2,547,000 bu a year ago. Northwest cars were 1,421, against 904 cars a year ago. Minneapolis wheat stocks increased 660,000 bu for four days.

Russian reports reflect a small interior movement of grain. It was stated about five weeks were required to move wheat from the Odessa region to Archangel. French native wheat offerings are light. Greece continues to purchase wheat of Bulgaria.

Corn Shows Strong Tone.

Corn was strong throughout the day. There was a moderate broadening of the trade, with shorts free buyers. Wagner and Armour were again the leaders in the buying of May. Prices closed 1¼@⅝c to 1⅝c higher. Cash prices were ⅛@¾c higher, with sales of 85,000 bu. The seaboard said there was a good inquiry from the other side and in the southwest exporters were good buyers. Iowa is buying corn at Kansas City.

Weather conditions promise to be less favorable. Receipts here were 148 cars. Primary receipts were 754,000 bu, compared to 849,000 bu a y ear ago. Cables were unchanged to ½d lower. Country sales to arrive were reported small by most receivers. Clearances were small at 39,000 bu.

Oats Meet Free Sales.

Oats were sold freely and did not show much advance in spite of the material gains in corn and wheat. Closing prices were ⅝c to ⅝@¾c higher for the day. The cash market was ½c higher. Sales for shipment were 160,000 bu and the seaboard reported 400,000 bu for export. Canadian receipts are still light, owing to the precedence given wheat. Receipts were 278 cars and primary arrivals were 1,985,000 bu, compared to 1,136,000 bu a year ago.

Provisions were lower early, influenced by the bearish hog market conditions, but later there was fair buying. Lard was sold by local traders and commission houses. Ribs were firm and pork also met with a fair demand. Hog arriva's were 44,000, with 28,000 the estimate for today. Prices at the yards were 15@20c lower at the close. Western hog receipts were 116,000, compared to 70,800 a year ago.

Steady Rye Market.

Rye held steady. No. 2 sold at $1.00; No. 3, 97¼@99c, and sample grade mixed ergot, $1.00. Part of a car of No. 4 sold at 94c and a part at 95c. Receipts, 24 cars.

Barley ruled firm, with sales of malting at 57@64c; feed, 56c, and screenings, 44@48½c. Receipts were 64 cars.

Timothy seed was quiet, March closing at $8.75 asked; cash lots quoted $5.00@8.00 nominal. Clover seed was unchanged with cash lots, $10.00@20.00 nominal.

Duluth flax closed 5½@6c higher. Cash on track, $2.08¼@2.09; November, $2.07¾; December, $2.06, and May, $2.07. Receipts, 92 cars. Minneapolis was 6½c higher, with cash on track $2.04@2.09; receipts were 50 cars. Winnipeg closed 4½@6¼c higher; November, $1.88; December, $1.84½, and May, $1.89. Receipts, 6 cars.

BOARD OF TRADE TRANSACTIONS.

RANGE OF ACTIVE FUTURES.

WHEAT.

	Open.	High.	Low.	Closing—Nov10.	Nov9.
Dec	1.03-1.02⅝	1.04⅛-¼	1.02⅝	1.03⅝	1.02¼
May	1.04⅛-6¼	1.05	1.03⅝	1.04⅝-⅝	1.03¼

CORN.

Dec	.59⅞-⅝	60¾	59⅝	60¼-⅜	59¼-¼
May	.62⅝-½-⅝	63⅝	62¾	63¼	61⅞-62

OATS.

Dec	.38⅝	38½	38¼-⅜	38¼	38⅛
May	.39¾-¼-⅜	39¾	.39¼	39¾	39¼-⅜

PORK.

Dec	14.30	14.22½	14.30	14.30	
Jan	16.25	16.40	16.15	16.32½	16.30

LARD.

Jan	8.85	8.97½	8.82½	8.92½	9.00
May	9.00	9.02½	8.87½	8.97½	9.07½

SHORT RIBS.

May	9.07½	9.07½	8.97½	9.02½	9.07½
Jan	8.90	8.92½	8.82½	8.92½	8.92½

PRICES AT OUTSIDE MARKETS.

WHEAT.

	December— High.	Low.	Close.	May— High.	Low.	Close.
St. L.	1.03⅝	1.01⅞	1.02⅝	1.04½	1.03⅜	1.04⅛
K. C.	98⅝	97¼	98	1.00¾	99⅛	1.00
Mpls.	99⅝	97¼	98	1.02⅜	1.01⅛	1.01⅞
Dul.	98½	97	98¼	1.02⅜	1.01¼	1.02⅜
Wpg.	96⅜	95¼	96¼	1.00⅝	99⅝	1.00½
Tol.	1.15	1.14⅜	1.15	1.16¼	1.16	1.16½

CORN.

St. L.	67⅜	66⅝	67⅜	61¼	60¼	61¼
K. C.	56⅝	56½	56¾	56½	58⅜	59⅝
Tol.	....	....	62	....	....	65

OATS.

Wpg.	37¼	36⅝	36⅜	39⅝	39¼	39¼
Tol.	....	....	40⅜	....	....	42½

GRAIN INSPECTION.

	Stand-ard.	No.2 or better.	No.3.	Lower gr'des.	Tot'l cars.
Winter wh't	....	....	33	15	48
Spring wheat	....	81	26	16	122
Western wh't	....	12	10	3	25
Mixed wheat	....	....	1	....	1
Velvet chaff	....	9	3	1	13
Durum wht	....	1	1	1	3
Corn	....	107	14	34	155
Oats	....	30	286	107	423
Rye	....	....	8	19	8	35
Barley	....	....	39	72	111
Totals	....	30	218	432	256	936

Loaded from unlicensed elevators: Wheat: No. 3 red, 2 cars; No. 4 red, 2 cars; No. 3 hard, 30 cars; No. 1 northern, 1 car and 41,600 bu; No. 2 northern, 5 cars; No. 1 velvet, 1 car. Corn: No. 2 yellow, 73 cars; No. 3 yellow, 1 car; No. 4 yellow, 1 car; No. 2 white, 6 cars; No. 3 white, 2 cars; No. 2 mixed, 28 cars. Oats: No. 2 white, 2 cars; standard, 2 cars; No. 3 white, 17 cars; sample, 1 car; purified, 21 cars; clipped, 120 cars; No. 2 mixed, 2 cars. Purified oats and barley: 12 cars. Rye: No. 2, 41 cars; No. 4, 1 car.

From store: Wheat: No. 1 northern, 3,000 bu; No. 3 northern, 1,250 bu; No. 1 velvet, 5,482 bu. Corn: No. 2 white, 44,851 bu. Oats: No. 3 white, 20,000 bu; No. 4 white, 22,218 bu.

DAILY BIDS AND OFFERS.

WHEAT.

	Bids— High.	Low.	Close.	Offers— High.	Low.	Close.
Dec.	1.03	1.02¼	1.03	1.05½	1.05¼	1.05½
May	1.03⅞	1.03⅝	1.03⅞	1.06¼	1.05⅞	1.06¼

CORN.

Dec.	60¼	60	60¼	61½	61¼	61⅜
May	62⅛	62⅛	62⅜	64	63⅜	63½

OATS.

Dec.	38⅝	38⅝	38⅝	38⅝	38⅝	38⅝
May	39⅜	39⅜	39⅜	40	39⅜	39⅞

WEEKLY BIDS AND OFFERS.

WHEAT.

	This week. Bids.	Offers.	Next week. Bids.	Offers.
December	1.00¾	1.01½	97¼	1.11
May	1.01½	1.01⅞	98½	1.11

CORN.

December	59¼	61⅜	57⅝	63½
May	62	64¼	60⅜	66

OATS.

December	38	39	37¼	39¾
May	39¼	40¼	38⅜	40¾

PRIMARY MOVEMENT.

WESTERN.

	Received— Wheat.	Corn.	Shipped— Wheat.	Corn.
Chicago	326,000	468,000	91,000	67,000
Milwau.	51,000	28,000	18,000	26,000
Mpls.	846,000	13,000	460,000	12,000
Duluth	893,000	.....	1,113,000	.....
St. Louis	165,000	29,000	229,000	5,000
Detroit	15,000	11,000	.....	9,000
Toledo	187,000	12,000	20,000	.....
Kas. City	252,000	28,000	140,000	10,000
Peoria	16,000	106,000	93,000	94,000
Omaha	79,000	82,000	85 000	22,000
Indpls.	7,000	16,000	4,000	14,000
Cincin.	75,000	21,000	23,000	4,000
Tot.,bu.	2,897,000	754,000	2,293,000	208,000
Last yr.	2,547,000	849,000	1,185,000	476,000

EASTERN.

New Y'rk	852,000	4,000	800,000	3,000
Boston	211,000	.....	.....	.....
Phila.	177,000	2,000	.....	.....
Balt.	305,000	3,000	276,000	28,000
N. Orl'ns	267,000	62,000	59,000	10,000
Galvest.	75,000	21,000	120,000	.....
Npt.News	90,000	.....	.....	.....
Tot.,bu.	1,977,000	94,000	1,255,000	38,000
Last yr.	884,000	82,000	880 000	.....

CASH TRANSACTIONS.

FLOUR—Market steady. Quotations:

SPRING WHEAT.

Special brands, wood $6.80
Straight ..... $4.80@5.00
Pat., jute $5.10@5.40
First clr. ..... $4.35@4.50
Sec. clear. $3.00@3.40

WINTER WHEAT.

Soft winter—
Straight ..... $5.00@5.25
Clear ..... $4.40@4.65
Pat., Jute $5.25@5.50
Straight ..... $5.25@5.55
Clear ..... $5.45@5.65

RYE FLOUR [NEW].

White, pt. $4.80@4.90 | Dark ..... $4.24@5.35

WINTER WHEAT—Firm. Sales: In store—Mixed lots, 20,000 bu. Track—No. 3 red, $1.08; No. 3 hard, $1.00. Illinois proportional billing—No. 4 red, 95c; No. 3 red, $1.07@1.08; No. 4 hard, 86@94c; No. 3 hard, $1.00¾.

SPRING WHEAT—Quiet. Sales: Track—No. 4 northern, 86c; No. 3 northern, 95@96c.

CORN—Firm, ¼@⅜c higher. Sales: In store: Mixed lots, 80,000 bu. Track: No. 2 mixed, 64⅛@64¾c; No. 2 yellow, 64¾@65½c; No. 3 white, 64¼c; No. 2 white, 64¼c. Illinois proportional billing: No. 3 mixed, 64⅛@64¾c; No. 6 yellow, 63¾@64½c; No. 3 yellow, 65¼c; No. 2 yellow, 65¾@65½c; No. 3 white, 64¼c; No. 2 white, 65¼@65¾c. New corn: Track: Sample grade, mixed, 58½@59c; No. 6 mixed, 54½@55c; No. 4 mixed, 57½@59½c; No. 2 mixed, 60½c; No. 6 yellow, 54c; No. 5 yellow, 58c; No. 4 white, 58c. Illinois proportional billing: Sample grade, 55c; No. 3 mixed, 59½@60c; No. 5 yellow, 57@58c; No. 4 yellow, 59½@60c; No. 6 white, 56½c; No. 5 white, 57½c; No. 4 white, 58¼@59½c; No. 3 white, 59¾@60¼c; No. 2 white, 62¼c.

OATS—Firm, ⅛c higher. Sales: In store: Mixed lots, 160,000 bu. Track: Sample grade, 30c; No. 4 white, 35¼@35¾c; No. 3 white, 35¼@36¼c; standard, 38¾@39½c. Illinois proportional billing: Sample grade, 24@34c; No. 4 white, 34¾@35¼c; No. 3 mixed, 35c; No. 3 white, 35¼@35½c. No. 2 mixed, 35¾@35½c.

HOG PRODUCTS—Lower. Cash lots: Mess pork, $14.37½@14.65; lard, $8.77½; short ribs, $9.50@10.75.

BEEF PRODUCTS—Quiet. Beef hams, $29.00@30.00; extra mess beef, $16.50@17.00; plate beef, $17.00@17.50; extra plate beef, $17.50@18.00. TALLOW—Choice, edible, 8¼@9c; prime packers', 7¾@8c; No. 1 packers', 7¼@7⅝c; No. 2 packers', 6¾@6¼c; No. 1 renderers', 7¼@7⅝c; choice, country, 7¼@8c; No. 2 country, 6@6½c; oleo stearin, 10@11c; lard stearin, 10¾@11c; extra oleo, 13¼@13½c; oleo stock, 10@11c.

GREASE—Quiet. Brown, 5½@6¼c; yellow, 6¼@6½c; B white, 7¼@7½c; A white, 7¼@7½c; choice white, 7¼@7⅝c.

HAY.

HAY—Weak. Receipts, 1,803 tons; shipments, 492 tons. Choice timothy, $16.00@17.00; No. 1, $14.00@15.50; No. 2, $12.00@13.00.

STRAW—Rye, $8.50@9.00; oat, $7.00@7.50; wheat, $6.50@6.50.

NEWS AND GOSSIP OF BOARD OF TRADE.

Shipping conditions on the Atlantic are likely to have great influence in price making the next few months. High ocean freights have imposed a tremendous burden on buyers abroad, and there have been efforts recently to relieve the situation. According to a cable forwarded from London yesterday, orders will be issued today prohibiting British ships from carrying cargoes from any port to another except under special license, and vessels will be requisitioned in case of emergency. It is understood ships will be supplied for allied countries' requirements only. The putting in force of such rules may affect shipments to neutral countries decidedly. Huge fleets of transports will be required to handle the eastern campaign of the allies. Ships must also be provided to carry the Australian grain crops, and the demand from Argentina will be urgent in a few weeks.

Cash corn was ½@⅝c higher, and oats were about ¼c up. The shipping demand for corn was not urgent, some shippers reporting but little business. The export demand is fair at the ports from the southwest indicating exporters were heavy buyers in Oklahoma. Kansas City said Iowa was buying corn there and that stocks and receipts were light. Chicago receivers say there has been some corn sold from the Champaign section, but little so far from around Bloomington. Naturally, offerings from the northern parts of the belt, usually free shippers to Chicago, are selling nothing. Oats continue in fair demand. Shipping sales were 85,000 bu corn and 200,000 bu oats, and 400,000 bu oats for export.

It is believed the killing of the Durand herd of dairy cattle will be of influence in relieving shipping conditions relative to grain and grain products from Illinois to eastern states. Ohio has had an embargo on grain and grain products from Cook county, such products being under a ban against unloading in Ohio. It is said this embargo has been in force since Sept. 22, but that it had not been fully complied with by the railroads. Messages received indicated that possibly the embargo could be avoided if proper guarantees were given that the grain or grain products handled in Cook county had been in no way contaminated.

Not much of the wheat coming into Chicago is being offered for sale, the bulk being applied on sales to arrive. Sample prices were steady. Kansas City prices were ½@¾c higher, and Omaha and St. Louis reported cash prices following the futures. Winnipeg and Minneapolis reported a somewhat slower demand, while Duluth messages said there was a continued good demand. Winnipeg receipts were reduced on account of the storm conditions that have prevailed recently in the Winnipeg territory. Local sales were 20,000 bu, with 700,000 bu wheat taken at the seaboard.

Russell's bureau of New York sent a late message saying a leading cash house had received premiums on Manitobas ½@⅝c. Earlier messages had claimed the cancelling of sales of Manitobas by foreign buyers at much lower than the present price basis.

The car situation in the northwest is getting in bad shape. The Great Northern refuses to allow its cars to be shipped east. It is understood the roads running east are in worse shape than the western roads.

Sincere & Co. had a report from Mandota, Ill., saying: "The corn crop will be abundant, but of poor quality. In this section half the crop will be soft and not fit for shipment."

L. W. McMasters had a St. Louis message saying: "Export bids via the gulf for hard winters are full 6c lower than we were bid for same positions ten days ago."

The French government has authorized the requisitioning of wheat at 30 francs per 480 pounds. Native wheat continues to move slowly.

Estimated receipts for today: Wheat, 102 cars; corn, 146 cars; oats, 278 cars; rye, 24 cars; barley, 64 cars; hogs, 20,000 head.

It is stated that the Duluth wheat is showing up fine after being cleaned here, and a good demand for it is predicted.

Late reports from the northwest indicated rains had been quite general during the day in the northwest.

Less favorable reports were received in regard to the Argentine oats crop.

J. A. Edwards returned yesterday from a ten days' trip in the east.

Barrell had a Liverpool cable reporting freights tending higher.

Sales of wheat to go to store yesterday were 100,000 bu.

No. 1, $1.00¾. BARLEY—Malting, 58@66c; feed and rejected, 55@57c; Wisconsin, 58@66c. WHEAT—Future: December, $1.00¾; May, $1.04¾@1.04⅝. CORN—December, 60½c; May, 63¼@63¾c. OATS — December, 38½c; May, 39¼c.

ST. LOUIS, Mo., Nov. 10.—WHEAT—Cash higher; track: No. 2 red, $1.10@1.16; No. 3 hard, $1.04½. CORN—Firm; track No. 2, 60c; No. 3 white, 60c. OATS—Steady; track No. 2, 38½c; No. 2 white, nominal. RYE—Steady; $1.00. FLOUR—Higher; red winter patents, $5.10@5.35; extra fancy and straight, $4.60@5.00; hard winter clears, $3.40@3.55. WHEAT—Futures higher; December, $1.00¾; May, $1.04⅝. CORN—Higher; December, 57½c; May, 61⅜c. OATS—Steady; December, 35½c; May, 37⅞c.

PEORIA, Ill., Nov. 10.—CORN—Old, ¼@¾c lower; No. 2 white, 63¾c; No. 3 white, 63¼c; No. 2 yellow, 64c; No. 3 yellow, 64c; No. 4 yellow, 63¼c; No. 2 mixed, 63¾c; No. 3 mixed, 63¼c; No. 4 mixed, 61¼@62¼c. New unchanged to ¼c lower; sample, 59@60c lower; No. 3 white, 58c; No. 5 white, 57c; No. 3 white, 55c; No. 4 yellow, 56c; No. 5 yellow, 55¼@56c; No. 6 yellow, 52¾c; No. 3 mixed, 61¼@62¾c; sample, 58@59c. OATS—½@¾c higher; No. 3 white, 35½c; No. 4 white, 35¼c; sample, 60¼@60¾c.

DULUTH, Minn., Nov. 10.—LINSEED—Cash, $2.08¼@2.09. Futures: December, $2.08; May, $2.07. WHEAT—Cash, No. 1 hard, $1.03¾; No. 1 northern, $1.02¾; No. 2 northern, 97¼@98¼c; Montana No. 2 hard, $1.01¾. Futures: December, 98½c; May, $1.03¾. DURUM —Cash: No. 1, 90c; No. 2, 92c. Futures: December, 94¾c; May, 96c. OATS—38@38¼c. RYE—96c. BARLEY—81@87c.

NEW YORK, Nov. 10.—FLOUR—Steady. WHEAT—Spot irregular; No. 1 durum, $1.12¼ c. i. f. New York; No. 1 northern Duluth, $1.07¾, and No. 1 northern Manitoba, $1.10 c. i. f. Buffalo. Futures firm; December, $1.11. CORN—Spot barely steady; No. 2 yellow, 74½c, parcel, shipment. OATS—Spot steady. HAY —Steady.

OMAHA, Neb., Nov. 10.—WHEAT—Cash: No. 2 hard, 95@99c; No. 3 hard, 92@96c. CORN —No. 3 white, 60¾@60¾c; No. 3 white, 60¾@60¾c; No. 2 yellow, 61¼@62c; No. 3 yellow, 61¼@61½c; No. 2, 60¾@61¼c; No. 3, 60@60¼c. OATS—No. 3 white, 35¾@36c.

Liverpool Grain Market

LIVERPOOL, Nov. 10.—WHEAT—Spot, No. 2 Manitoba, 11s 4¼d; No. 3, 11s 3½d; No. 2 hard winter, old, 11s 4½d; No. 2 Chicago, new, 11s 2d. CORN—Spot, La Plata, 8s.

OILS.

CHICAGO, Nov. 10.—OIL—Wholesale prices on carbon and other oils: Standard white, 8½c; perfection, 9¾c; headlight, 17⅞. Linseed, 111½c; claims, 113½c; V. M. P. naphtha, 13½c; linseed oil, 65c; boiled, 66c; turpentine, 60c; summer bleak oil, 64c; winter bleak oil, 62c; gasoline, 11½c; gas machine gasoline, 26c. These prices apply to bri lots f. o. b. Chicago.

NEW YORK, Nov. 10.—COTTON SEED OIL —Prime crude, $6.85; prime summer yellow, spot and November, $7.05; December, $7.06; January, $7.04; February, $7.00; March, $7.01; April, $7.00; May, $7.08; June, $7.04.

OIL CITY, Pa., Nov. 10.—Credit balances, $1.85. Runs 131,782 brls, average 44,066; shipments 88,187 brls, average 40,942.

DRY GOODS.

NEW YORK, Nov. 10.—Cotton goods were generally quiet today, with finished goods prices firm and gray goods easy. Worsted yarns were steady. Burlaps were very firm. Embroideries were in better demand for spring.

BAROMETER OF WHEAT PRICES FOR CHICAGO

December closed:

Wednesday, Nov. 10	$1.03⅝
Tuesday, Nov. 9	1.02⅝
Net gain for the day	.01⅜
Wednesday, Nov. 11, 1914	1.15¼

May closed:

Wednesday, Nov. 10	1.04⅝-⅝
Tuesday, Nov. 9	1.03¼-⅜
Net gain for the day	.01⅜
Wednesday, Nov. 11, 1914	1.21⅛-.22

Clearances— Bushels.
Wednesday, Nov. 10 1,525,000
Wednesday, Nov. 11, '14 1,114,000

Visible supply:

Monday, Nov. 8	29,622,000
Monday, Nov. 9, 1914	67,941,000

Yearly range:

Dec. High.	Low.	May— High.	Low.
1914 ..$1.27⅝	$ .79⅜	1914 ..$1.67	$ .84⅝
1915 .. .96⅛	.81⅝	1913 .. 1.00	.80⅝
1912 .. 1.11	.83⅛	1912 .. 1.02⅝	.88¼
1911 .. 1.02⅛	.86⅜	1911 .. 1.19	.94⅛
1910 .. 1.01⅛	.88⅝	1910 .. 1.15	.84⅝

PRODUCE MARKETS.

EGGS.

CHICAGO, Nov. 10.—Market for fresh was barely steady, while cold storage eggs sold slightly lower. Receipts, 3,827 cases. Quotations:

Firsts	30@30½	Dirties	16@19c
Ordinary firsts	27@28c	Checks	15@18c
Miscellaneous, cases included	30@32c	Storage, April	32½c
Do, cases	30¼@29c	Extras— Fillers	34c
		Cartons	33c

KANSAS CITY, Mo., Nov. 10.—EGGS—Firsts, 26c; seconds, 22c.

PHILADELPHIA, Pa., Nov. 10.—EGGS—Higher; nearby firsts, free cases, $11.70; current receipts, free cases, $11.70; firsts, free cases, $11.10.

NEW YORK, Nov. 10.—EGGS—Irregular; receipts, 7,687. Fresh gathered, extra fine, 41@42c; extra firsts, 37½@40c; firsts, 33@36c; seconds, 26@32c; nearby hennery whites, fine to fancy, 36@36c; nearby hennery browns, 42@45c.

BUTTER.

CHICAGO, Nov. 10.—Further gains of ½c a pound were made by best creameries, and the market had a firm undertone. Receipts, 7,969 tubs. Quotations:

Extras	30c	Extra to grocers—	
Extra firsts	29@29½c	Tubs	28c
Firsts	28@28½c	Prints	28c
Seconds	25½@26½c	Packing stock	19@20c

NEW YORK, Nov. 10.—BUTTER—Firm; receipts, 7,687. Creamery, extras [92 score], 30½c; creamery [higher scoring], 31½@32c; firsts, 27½@29½c; seconds, 25@27c.

KANSAS CITY, Mo., Nov. 10.—BUTTER—Creamery, 29c; firsts, 27c; seconds, 25c; packing stock, 19½c.

PHILADELPHIA, Pa., Nov. 10.—BUTTER—Higher; western creamery, extra, 30½c; nearby prints, fancy, 34c.

CHEESE.

CHICAGO, Nov. 10.—Market decidedly firm, with buyers taking all offerings freely. Prices: Offerings liberal and trade active.

Young Americas	16½c	Daisies, double	16c
Twins	15c	Limburger	14@15c
Longhorns	15c	Swiss	18@20c
Daisies	16½c	Brick	16½c

SHEBOYGAN, Wis., Nov. 10.—CHEESE—Longhorns, 16c; young Americas, 16½c.

NEW YORK, Nov. 10.—CHEESE—Ready; receipts, 2,723 boxes; state, whole milk, flat held specials, 18½@18c; do average fancy, 18¼c; do current make, specials, 18¼@18½c; do average fancy, 18¼c.

POULTRY.

CHICAGO, Nov. 10.—Trade active and market firm, with old turkeys showing a slight advance. Receipts, 9 cars and 1,383 coops. Quotations:

Live—		Geese	11@13½c
Fowls	12@12½c	Ducks	
Springs	13c	Fowls	12@14c
Roosters	10c	Springs	15@16c
Turkeys	18c	Ducks	14c
Spring turkeys	18c	Turkeys	16c
Ducks	12½@13½c	Geese	10@12c

NEW YORK, Nov. 10.—POULTRY—Dressed firm; western fresh chickens, brls, 15@18c; fresh fowls, iced, 12@17c; frozen turkeys, 18@22½c. Live poultry firm; western chickens, 14½@16c; fowls, 14@16c; turkeys, 20@21c.

KANSAS CITY, Mo., Nov. 10.—POULTRY —Hens, 13½c; young roosters, 12; broilers, 19.

VEGETABLES.

CHICAGO, Nov. 10.—White potatoes sold 2c a bushel lower and trade was dull, with receipts of 58 cars. Green vegetables held steady. Quotations:

Cucumbers, doz	$1.25	Head lettuce, hampers	$1.00@1.25
Beets, 100 lbs	$1.25	Cabbage, per 100	$2.00@2.25
Carrots, 100 bunches	$1.25	Potatoes, bu	40@55c
Celery, Mich.	50c@$1.00	String beans, hampers	$1.50@3.00
Pea beans	$3.40@3.70	Sweet potatoes, Jerseys, brls	$3.25
Red kidneys	$4.25	Tomatoes, California	$1.25@1.60
Brown Swedish	$4.00		
Cauliflower, crates	75c@$1.25		

FRUITS.

CHICAGO, Nov. 10.—Trade quiet and market steady. Quotations:

Lemons, cases	$3.25@6.75	Apples, brls	$1.50@3.75
Oranges, cases	$5.00@6.75	Grapefruit, cases	$2.25@5.00
Pears, bu	50@75c	Grapes, New York	20c

VEALS.

50@60 lbs	12¼@12½c	90@100 lbs	13¼@15c
60@80 lbs	12¾@13c	125@160 lbs	7@10c

SOUTH WATER STREET BEEF.

	No. 1.	No. 2.	No. 3.
Ribs	17	15	9
Loins	24	18	11
Rounds	18	12	9
Chucks	13	11	8
Plates	8	7½	6¼

WOOL.

LONDON, Nov. 10.—The offerings at the wool auction sales today amounted to 7,000 bales. There was a steady demand for all qualities at firm prices. Fine long haired greasy merinos were frequently 7½@10 per cent dearer, owing to a shortage and American buying.

AVERS HE WARNED CUTLER.

Charles W. Partridge Declares That Plaintiff in $100,000 Suit Denied Him Credit.

Charles W. Partridge, former owner of the Boston store, testified before Judge Windes and a jury yesterday that he had warned Alonzo J. Cutler, one time grain broker, who is suing Mr. Partridge for $100,000, that if Cutler "sold him out" he would do so at his own peril. Mr. Cutler's suit is based on board of trade dealings in 1893. Mr. Partridge's defense is that Cutler violated his promise to extend Partridge sufficient credit.

FOREIGN MAIL SCHEDULE.

FOREIGN MAILS WILL CLOSE AT CHICAGO tentatively as follows:

For Switzerland, Spain, Portugal, Turkey, Egypt, Greece, British India, Roumania, Belgium, and Africa, 12 p. m.

For Scandinavia, British Columbia, and Northwest Territory, 8 p. m.

For Jamaica and West Indies, 12 p. m. Specially addressed correspondence for Italy, Switzerland, Serbia, Montenegro, and Greece, via Naples, Nov. 13, S. S. Taormina, Thursday, Nov. 11, 12 midnight.

For Europe [except Netherlands, Norway, Sweden, Denmark, Germany, Austria-Hungary, Bulgaria, Luxemburg, and Turkey], Africa, West Asia, and East Indies, via La Plata, per S. S. St. Louis, Thursday, Nov. 11, 12 midnight.

For Panama, Canal Zone, Cuba and Navine Departments of Colombia, Ecuador, Bolivia, Peru [except Iquitos], and Chile, via New Orleans, by S. S. Parismina, Thursday, Nov. 11, 5:45 p. m.

For Great Britain and Ireland, by S. S. St. Louis, Friday, Nov. 12, 11:45 a. m.

For Netherlands, Spain, Portugal, Egypt, Greece, British India, Roumania, Servia, Italy, and France, via Boulogne, by S. S. Finland, Friday, Nov. 12, 11:45 a. m.

For Russia, via Archangel, by S. S. Carrias, Saturday, Nov. 13, 11:45 a. m.

For Norway, Sweden, Denmark, Germany, Austria-Hungary, Bulgaria, Roumania, Servia, and Turkey, via Christiansand, Nov. 15, 9 p. m.

For Hawaii, Japan, China, Corea, and Philippine Islands, via San Francisco, by S. S. Shinyo Maru, Wednesday, Nov. 17, 8:30 p. m.

For Hawaii, via San Francisco, by S. S. Manoa, Saturday, Nov. 13, 8 midnight.

D. J. CAMPBELL, Postmaster.

TELLS OF RIVERVIEW DEAL.

Mrs. Augusta Miller Says She Was Promised Money to Assign Shares of Stock.

Mrs. Augusta Miller, a stockholder of the Riverview Park company, resumed the stand in Judge Sullivan's court yesterday and told of the transactions which induced her to sign fifty shares of the stock to William Schmidt and Attorneys Roland and Lloyd Whitman. Mrs. Miller declared she did not want to sign the agreement, but it was promised that she would reap a great deal of money if she did so.

Evanston "Newsies" Strike.

Thirty newspaper carriers employed by the News-Index, an Evanston daily paper, went on a strike yesterday and for a time tied up the delivery of the paper when they were refused an increase of 10 cents a day in their pay.

NEW YORK BOND TRANSACTIONS

No. thous.	High.	Low.	Close.
20 Anglo-French 5s	97⅛	97⅛	97⅛
4 Jap 2d 4½s	76¼	76¼	76¼
5 N Y State 4½s	110	110	110
9 N Y Canal 4½s	105¼	105	105
1 NYCy 4½s Nov 1917	101	101	101
10 do 4½s Nov 1957	104⅜	104⅜	104⅜
6 do 1963	104⅜	104¼	104⅜
33 do 1965	105	104⅜	105
16 do 4½s 1960	100¼	100¼	100¼
24 do 1964	100⅝	100½	100⅝
1 Albany & Susq 3½s	85	85	85
3 Alaska G Mines 6s	122	122	122
3 Am Ag Chem 1st 5s	102¼	102¼	102¼
10 do deb 4s	96¼	96¼	96¼
2 Am Cotton Oil 5s	96	96	96
5 Am Hide & Lea 6s	103½	103½	103½
5 Am Tel & Tel col 4s	90	90	90
10 do cv 4s	101	101	101
24 do 4½s	107	106½	107
1 Am Thread 4s	97	97	97
1 Armour 4½s	92½	92½	92½
2 Atchison cv 5s	101⅛	101⅛	101⅛
31 do gen 4s	93¾	93¾	93¾
24 do adj 4s stamped	87	86¾	86⅞
3 do cv 4s 1955	107⅝	107⅝	107⅝
40 do 1960	109	107⅝	109
1 do Trans S L 4s	89	89	89
3 Atlanta & Birm 4s	84	84	84
3 Baldwin 5s	104	104	104
3 Balt & Ohio

CTIONS

ors' Guide

ation which THE TRIBUNE
nd the exercise of care in
no responsibility.

mpany owns a majority of the
apparently royalties paid to
company take all the earn-
save a big debt beside. The
et of Dec. 31 last shows $630,-
the holding company and a
loss deficit of $15,836. At the
the debt to the holding com-
$656,000 and there was a sur-
44.

obilette.

insing, Mich.—The Woods Mo-
pany sold a great amount of
ear and announced more than
that it was on the point of
the manufacture of cars on
le to fill the "urgent demand."
Recently stock selling has
ned. A visit to the company's
t in Harvey last week showed
men employed there. It was
t no cars had been turned out
cept a few for demonstration-
that "active manufactur-
xpected to start soon."

Steel.

—The earnings of Crucible Steel
tuated widely in the past, and
will do so in the future. If you
ertain that the present large
ould continue two or three
preferred stock, at its present
rying 25 per cent of back divi-
uild be a bargain. However,
ot be certain, and it is, there-
eculation.

nswers.

R.—The Northwestern Mutual
e oldest and largest of the com-
your list, and the Fidelity-Phe-
d in these two particulars. The
tern has a slightly lower net
surance than the Fidelity. The
ife is a stock company which
nparticipating policies. All these
e are sound.

fcQ., Iowa City, Ia.—Colorado
thern is probably in the best
condition of any of the low
ds. It is earning three or four
dividend on its first preferred
t will not, however, pay divi-
till the Burlington railway, which
st of the common stock, wishes
distribution.

—International Text Book com-
ock is quoted nominally at 3¼
sked. You probably can dispose
stock through brokers in Scran-
deal in Foster stocks and bonds.

AL WEATHER FORECAST.

Nov. 10.—Following is the forecast
the Chicago forecast district:
—Showers and colder Thursday; Fri-
and cool; strong shifting winds.
Iowa—Rain and colder Thursday; Fri-
and rather cold; strong shifting

ota—Partly cloudy and much colder
preceded by snow flurries in east
Friday fair, with somewhat higher
ure.
ri—Showers and much colder Thurs-
iday fair and cool; strong shifting
finishing.
Partly cloudy and much colder Thurs-
wers in east portion; Friday fair,
ng temperature in west portion; strong
winds, diminishing.
Dakota—Fair Thursday with colder in
t portion; Friday fair, with rising tem-

Dakota and Nebraska—Fair Thursday,
nder east portion; Friday fair, with
mperature.
—Fair and much colder Thursday;
colder with rising temperature.
ington, D. C., Nov. 10.—Forecast:
loudy Thursday; showers at night or

—Probably showers and cooler
w; Friday fair.
and lower Michigan—Showers Thurs-
riday partly cloudy; probably rain or
ing Lake Superior.

ace	Temp. 7 a. m.	Temp. 7 p. m.	Highest today.	Lowest last night.	State of weather.	Direction of wind.	Velocity of wind.	Rain or snow.
vation, 1915.								
p. m.,								
time. m.								
ther in states—								
.....66	60	36	Clear	N.W.	....			
.....64	72	60	Clear	E.	14	....		
.....46	52	42	Clear	N.E.	10	....		
.....58	70	44	Clear	S.E.	14	....		
on.....64	70	64	Clear	N.E.	16	....		
rk.....48	54	38	Clear	N.W.	20	....		
....54	64	50	Clear	E.	10	....		
phia...52	54	42	Cloudy	N.W.	....	....		
on.....52	60	52	Cloudy	S.E.	....	....		
....54	64	54	Cloudy	E.	10	....		
ton....44	56	38	Clear	N.	18	.42		
ville...50	70	44	Cloudy	S.E.	....	....		
....60	74	60	Cloudy	S.	....	....		
Haven..46	56	34	Cloudy	S.E.	14	.01		
Rapids.46	48	34	Cloudy	S.E.	16	.02		
Bay....42	46	42	Rain	S.E.	18	.07		
....52	52	42	Cloudy	S.E.	12	.04		
on.....52	52	36	Cloudy	S.E.	12	....		
ette...42	42	32	Rain	S.E.	16	....		
....52	52	42	Cloudy	S.E.	12	....		
ukee...52	52	42	Cloudy	S.E.	12	.00		
lle....72	76	56	Clear	S.E.	14	....		
....72	76	60	Clear	S.E.	14	....		
....60	70	40	Clear	S.E.	10	....		
field.11.68	70	52	Rain	S.E.	12	....		
....44	48	32	Clear	N.W.	24	....		
ark...42	42	34	Clear	N.W.	24	....		
s City..60	60	40	Cloudy	S.	12	.15		
....58	64	44	Cloudy	S.E.	12	.08		
port...54	64	42	Clear	S.E.	12	.04		
Moines..56	68	44	Rain	S.	12	.04		
Lake...54	64	48	Cloudy	N.W.	18	....		
....64	76	52	Clear	E.	18	.06		
ne.....60	60	40	Cloudy	S.	12	.01		
h 44	48	30	Rain	N.E.	12	.01		
....44	50	36	Cloudy	N.E.	20	....		
s City..72	74	50	Fair	S.	18	....		
....70	76	54	Clear	S.E.	14	.06		
Rock...72	78	60	Clear	S.E.	12	....		
head 44	44	36	Rain	N.W.	10	.04		
Platte...44	48	40	Cloudy	N.W.	8	....		
....74	76	64	Cloudy	S.	12	....		
....68	70	46	Fair	S.	12	....		
City 52	52	42	Cloudy	W.	14	....		
City 56	56	42	Rain	S.E.	14	.12		
....70	74	52	Clear	S.	16	....		
Paul....52	52	36	Rain	S.E.	18	....		
field,Mo.68	72	52	Cloudy	S.	12	....		
....72	74	52	Fair	S.	18	....		
....54	54	34	Rain	S.E.	10	.18		
ntain state—								
....34	40	22	Snow	N.	....	.01		
....44	44	34	Cloudy	N.W.	24	.06		
ver 46	52	38	Cloudy	W.	14	....		
e 26	26	14	Cloudy	W.	....	....		
ne 36	36	24	Clear	S.W.	....	.04		
....36	38	34	Cloudy	S.	12	....		
s City..42	50	42	Cloudy	N.W.	....	.14		
....44	52	42	Clear	W.	18	....		
Lake City 42	46	30	Clear	N.E.	....	.02		
dian 26	32	32	Fair	S.E.	....	.02		
owstone P.32	38	20	Clear	S.W.	....	....		
ific states—								
ne 54	58	42	Clear	N.W.	12	....		
Angeles..58	60	46	Clear	S.W.	....	.02		
ego 48	52	34	Cloudy	W.	....	.04		
amento ..54	54	40	Clear	N.W.	....	.04		
Francisco 54	56	46	Clear	N.W.	....	....		
ane 34	38	34	Snow	S.W.	....	.02		
la Walla..40	44	34	Cloudy	S.	10	....		
nadian—								
ebert 20	26	22	Cloudy	N.W.	16	.10		
ary 10	28	2	Clear	Calm	....	....		
nton 16	28	12	Cloudy	S.W.	....	....		
ebec Har..20	40	8	Clear	N.W.	22	....		
treal 38	40	32	Clear	N.W.	8	....		
....34	38	28	Clear	W.	8	.30		
ngville....20	34	14	Clear	N.W.	8	....		
nic 40	46	30	Cloudy	S.	10	....		
ie River..36	38	30	Cloudy	S.W.	....	....		
nipeg 34	36	20	Rain	Calm	....	....		

Sue Makers of Polish.

harging that a package of "E-Z Rust
of Liquid Stove Polish," with which she
polishing a kitchen stove, exploded and
t into flames, burning her severely, Mrs.
tte Talley of St. Louis yesterday filed
for $25,000 against William S. Martin,
ng business as Martin & Martin, manu-
rers.

SCHULTE CO. LEASES SPACE IN OLD HUB BLDG.

Pay Annual Rental of $22,500; Plans to Sublet Part of Space.

ease of store and office space in the
ashington district and a big south side
partment house sale were the most im-
ant features of yesterday's real es-
te news.

The most important of the leases was
that in which David A. Schulte, president
of the A. Schulte company, leased the
store space in the building at the north-
west corner of State street and Jackson
boulevard, belonging to the Otis estate.
The space leased fronts 20 feet on State
street by 43 feet on Jackson boulevard,
comprising a part of the building formerly
occupied by the Hub clothing store.

The lease is for five years, at an annual
rental of $22,500. The Schulte company will
occupy the greater part of the space with
its cigar store, and will sublet the remain-
der. The building will be remodeled ex-
tensively. The Otis estate was represent-
ed by Willoughby & Co. This is the tenth
store acquired by the Schulte company
within the last month.

Conway Building Lease.

A notable lease was reported covering
space on the twentieth floor in the new
Conway building, southwest corner of
State and Washington streets. The
trustees of the Field estate have leased to
the N. K. Fairbank company about 9,000
square feet of space for a term of ten
years at a reported term rental of about
$130,000.

Considering general business condi-
tions the management of the building
reports a good inquiry for space, the state-
ment being made that a number of other
high class corporations have recently
signed long term leases. Among them
are the International Paper company, Na-
tional Oak Flooring company, Westcott
Engineering company, the Oak Flooring
manufacturing association, the Theodore
Wasserman company, Consolidated Win-
dow Glass company, and the American
Cotton Oil company.

Broomell Bros. are reported to have
signed a ten years' lease for space on the
Clark street frontage on the second floor,
which they will fit up for a real estate
office.

Rents Elger Building Store.

R. F. Keebler & Co., agents for the new
Elger building, at the southwest corner of
Dearborn and Randolph streets, have
closed another important lease, whereby
they have leased for E. Elger & Bro. to J.
Early and J. A. McFarlane the alley store
for ten years and four months from Jan. 1
next at a term rental of $62,000, the prem-
ises to be occupied for buffet purposes.
Mr. Early was for ten years a tenant in
the L. B. Otis bnuilding at 127 South La-
Salle street, near Adams, while Mr. Mc-
Farlane is proprietor of the South Shore
hotel on Hyde Park boulevard. The
lessees will expend $10,000 in improve-
ments.

Keebler & Co. also have leased for Ben
Both to A. A. Saldy the store at 66 West
Randolph street, in the Union Hotel and
Restaurant building, for a term rent of
$2,400, to be occupied as a salesroom for
laces and linens.

Flat Changes Hands.

The south side apartment house deal
was the sale by David Young and Anton
Ahlversen to E. Tobias of the new thirty-
seven apartment building at 5726-44 South
Park avenue for an indicated considera-
tion of $124,500, subject to an incum-
brance of $90,000. The building occupies
a lot 168x210 feet, east front, the apart-
ments containing four, five, and six rooms.
The building is about a year old and is
said to have a gross annual rent of about
$23,000.

In part payment the purchaser con-
veyed the eighteen apartment building at
the northeast corner of Fifty-ninth
street and Prairie avenue, on a lot 59x161
feet, at an indicated valuation of $54,500,
subject to an incumbrance of $30,000.
Hendricks & Boyle were the brokers rep-
resenting both parties, and will have
charge of the buildings.

Wilson Avenue Sale.

The property on Wilson avenue 228 feet
east of Sheridan road, lot 60x143 feet,
north front, with flat improvements, has
been sold by C. E. Umbach to Jacob J.
Braun for an indicated consideration of
$65,000, subject to an incumbrance of
$32,000.

Murray Wolbach has sold to Elizabeth
M. Armstrong the new twelve apartment
building at the northeast corner of Clyde
avenue and Sixty-eighth street, lot 60x
125 feet, for an indicated consideration
of $62,000, subject to an incumbrance of
$30,000. In part payment the purchaser
conveyed residence property on Wash-
ington boulevard and property on Law-
rence avenue 507 feet east of Sheridan
road, lot 50x99 feet, with improvements,
for an indicated consideration of $24,000,
subject to an incumbrance of $17,000.

Acre Tract Deal.

Record was made of the transfer by
Gunther R. Irmiter to Nicholas M. Elis and
others of a tract comprising four blocks,
between Devon, Washtenaw, Albion ave-
nues and North Rockwell street, for an
indicated consideration of $41,000. The
grantees conveyed to the Chicago Title
and Trust company. A plat of the sub-
division, known as the Devon-Rockwell
addition to Rogers Park, comprising 132
lots, also was filed for record.

Anton E. Sward has conveyed to Meda
O. Hirsch the apartment house property
in Hyde Park boulevard forty-one feet
west of Greenwood avenue, lot 42x60 feet,
north front, for an indicated considera-
tion of $33,000, subject to an incumbrance
of $21,000.

Hyde Park Transaction.

William Hughes has conveyed to Ed-
ward M. Bertha, the builder, the property
at 5-fifth street 182 feet west of
Greenwood avenue, 94x92 feet, south
front, for an indicated consideration of
$52,000.

Florence Marie Huber has conveyed to
George L. Brown the property at 8211
Greenwood avenue, lot 48.7x173 feet, west
front, with flat improvements, for an in-
dicated consideration of $20,000, subject
to an incumbrance of $14,000.

Mable Meteer has conveyed to Clayton
L. Du Priest the property at 618-22 East
Forty-first street, 170x173 feet, south
front, through to Langley avenue, for an
indicated consideration of $30,000, subject
to an incumbrance of $12,000.

Borrows $90,000.

Greenebaum Sons Bank and Trust com-
pany has underwritten a bond issue loan
of $90,000, seven years, at 6 per cent, to
David Angus and others, secured by the
apartment house property on Pratt bou-
levard 406 feet east of Sheridan road, lot
40x176 feet, south front.

S. Montgomery Smith has given two
trust deeds to the Chicago Title and Trust
company, trustee, to secure loans aggre-
gating $64,000, five years, at 6 per cent, on
the property at the southwest corner of
Cullom and Lamon avenues, 60x125 feet,
with flat improvements.

Clarence L. Darrow will discuss the
Sunday closing of saloons in relations to
its effect on real estate from the "wet"
viewpoint at today's weekly luncheon of
the Chicago real estate board.

Real Estate Transfers.

ROGERS PARK.

Devon-av., n e cor N. Washtenaw, con-
veying 4 blocks bet. Devon-av., Wash-
tenaw-av., Albion-av., and N. Rockwell-st., rev. stamp $10, $10,000 cash,
loan of $15,000, F. M. notes $16,000,
Nov. 5 [Gustav H. Irmiter to Nicholas
M. Ellis and Chandler Mayer] $41,000

Same ppty., Nov. 6 [C. W. Morris et al.
to C. T. & T. Co., tr.] 10

Bonnyrigg-av., 219 s of Northern shore, s f
40x104, rev. stamp $2, Nov. 2 [Russell
Tyson to Frank W. Follett] 1,700

Rogers-av., 288 w of Paulina, s f,
80x120 ft on e and 110 ft on w, rev.
stamp $1.60, incumb. $2,000, Nov. 8
[T. M. Fletcher to John F. Fox] 10

Maplewood-av., 116 s of Arthur-st, e f,
97x124, rev. stamp 60c, Nov. 1 [Louise
M. Wallen to Marie Robertson and Ru-
dolph I. Robertson] 10

N. Paulina-st., 258 n of Howard, w f, 66
x120, rev. stamp $5, incumb. $7,524,
Oct. 19 [Josephine Werveka to Giaco-
mo Siragusa] 10

Loyola-av., 420 s of Ravenswood, s f,
80x148 rev. stamp 60c, incumb. $2,600,
Oct. 29 [H. T. Becker to Marion E.
Lamb] 4,900

LAKE VIEW.

Lawrence-av., 507 e of Sheridan-rd., n f,
50x96, rev. stamp $7, incumb. $17,000,
Nov. 8 [Eliza M. Armstrong to Murray
Wolbach] 20

Briar-pl., 271 n of Broadway, e f, 26x125,
rev. stamp $1, incumb. $7,500, Nov. 8
[Thos. J. Underwood to Paul C. Loe-
ber] 10

Lincoln-st., N., 75 s of Wolfram, e f,
50x39, rev. stamp 42, Oct. 23 [Hanna
E. Tidaman to John D. Carlson] 1,650

Lincoln-av., 80 s e of Patterson, n e f,
50 ft to L. R., rev. stamp $7.50, Oct.
20 [R. C. Mills et al. to Wehrung &
Billmeier company, a corporation] 10

Roscoe-st., 24 w of N. Oakley-av., n f,
24x125, rev. stamp 50c, incumb. $500,
Nov. 1 [George Metzger to Leonard
Brandner] 500

Same property, rev. stamp 50c, incumb.
$500, Nov. 8 [Leonard Brandner to
Bertha Metzger] 500

Roscoe-st., 48 w of Oakley-av., n f,
46x125, rev. stamp $1, incumb. $500,
Nov. 4 [Teresa L. Raspari to Bertha
Metzger] 400

Wilson-av., 228 e of Sheridan-rd., n f,
60x143, rev. stamp $28, incumb. $13,-
000, Nov. 9 [C. B. Umbach to Jacob
J. Braun] 10

JEFFERSON.

Talman-av., N., 186 n of Thorndale,
w f, 50x124, rev. stamp 60c, Nov. 1
[State Bank of Chicago to Julia O.
Shriver] 500

Artesian-av., N., 118 s of Thorndale,
w f, 30x124, rev. stamp 50c, Nov. 8
[State Bank of Chicago to Israel
Bloom] 275

Campbell-av., 201 n of Lawrence, n f,
30x125, rev. stamp $2.50, incumb. $2,-
500, Nov. 2 [Christina T. Fritze to Jo-
seph A. Kinko] 10

Christiana-av., n e cor Sunnyside, w f,
83x125, rev. stamp $3, Nov. 9 [L. A.
Heins to Swan Swanson] 10

Agatite-av., 175 e of Laramie, n f, 25x
125, rev. stamp $4, incumb. $5,000,
Oct. 23 [Harry Hansen to Richard
Korman] 9,000

Armitage-av., N., 66 w of Cicero, n f,
66x132, rev. stamp 60c, incumb.
$1,000, Nov. 8 [Lillian Strebel to John
Adinamis] 2,500

Calland-ct., 141 e f of Grand-av., w f,
66x200, and o. ppty., Sept. 10 [W. E.
Walrath to C. T. & T. Co., tr.] 1

Diversey-av., n e cor. Lawndale, e f,
25x127, rev. stamp $10, incumb.
$6,500, Oct. 16 [Frank Guzell to John
Tomaras] 10

Elston-av., 226 s e of Ridgeway, n e f,
26x126, rev. stamp $2, incumb. $5,000,
Nov. 9 [H. G. Peterson to Milton S.
Yorke] 10

Fullerton-av., W., 81 e of New England,
s f, 50x126, rev. stamp $1, Oct. 26
[Caroline Nsergup et al. to Albert
Athe] 1,000

Fullerton-av., W., 81 e of New England,
s f, 50x126, rev. stamp $1, Nov. 8
[Albert Athe to Sofi Gustafson] 10

Harding-av., 150 s of Byron-st., e f,
30x186, rev. stamp $2, incumb. $1,800,
June 30 [F. A. Krasa to Rose Savida] 8,500

Kedzie-av., N., 248 s of George-st., e f,
50x126, and o. ppty., rev. stamp $1,
Nov. 8 [Sofi Gustafson to Lydia Han-
son] 10

Kimball-av., N., 149 e of Barry, w f,
30x120, rev. stamp 50c, incumb. $5,500,
Nov. 9 [H. G. Zander to Carl E. Bo-
rnholm et al.] 10

Keeler-av., 168 s of Armitage, e f, 25x
125, rev. stamp $1.60, incumb. $850,
Nov. 9 [J. M. Camel to Mary Pick] 10

Lawndale-av., 240 s of School-st., e f,
80x125, rev. stamp $1, incumb. $1,600,
Oct. 21 [Emma Berg to Peter Graal-
mann] 1

La Claire-av., 78 s of Dickens, e f, 20x
126, rev. stamp $1.50, incumb. $1,600,
Nov. 8 [Ora Johnson to Henry J.
Wagner] 1,300

Monticello-av., 49 s of Roscoe-st., e f,
76x125, rev. stamp $1.50, incumb.
$1,600, Nov. 6 [J. R. Rubenstein et al.
to Sigurd Sommerfield] 10

Mason-av., 150 s of Belden, w f, 20x
124, June 18 [D. N. Hanson to Joseph
Nuzzle] 10

Nuzzle-av., 182 s of Addison-st., e f, 50x
123, rev. stamp $1.50, incumb. $1,600,
Oct. 6 [A. G. Du Val to Elizabeth
Becker] 10

Newport-av., 94 w of Lockwood, n f,
50x125, rev. stamp 50c, Nov. 8 [Ed-
mund Szajkowski to Adam E. Klafter] 1

Palmer-st., 3465, n f, 29.65x121.74, rev.
stamp $1.60, incumb. $1,700, Nov. 1
[E. J. Lusk to Wm. F. Bach] 1

St. Louis-av., 249 n of Sunnyside-av.,
e f, 37x125, rev. stamp $1.60, Oct. 27
[W. E. Hills et al., by M. in C., to
Alonso H. Hill] 1,450

Springfield-av., 501 n of Altgeld, w f,
50x120, rev. stamp $2, Nov. 8 [Nils
P. Mohe to Fred Weber] 6,075

Warwick-av., 80 s of Laramie, e f, 50x
124, rev. stamp 50c, Oct. 2 [A. K.
Sorensen to Agnes M. Stoltzner et al.] 10

Warwick-av., n e cor Laramie, e f, 50x
124, rev. stamp 50c, Oct. 2 [A. K.
Sorensen to Laura Stoltzner et al.] 10

Warwick-av., 80 e of Laramie, s f, 50x
124, rev. stamp 50c, Oct. 2 [A. K.
Sorensen to K. R. Stotzner] 10

Warwick-av., n e cor. Laramie, s f, 50
x124, rev. stamp 50c, Oct. 2 [A. K.
Sorensen to Andrew K. Sorensen] 10

NORTH TOWN.

Milton-av., 206 s of Locust-st., w f, 22x
84, rev. stamp $1, Nov. 1 [O. O. Haeg-
ermarck to Giuseppe Anselmo] 1,100

Orchard-st., n e cor. Wilson, w f, 66x
82x131, rev. stamp $5, Nov. 9
[Katharina Steinbach to the Rev. W.
M. Steinbach] 10

SOUTH TOWN.

Auburn-st., 105 s of 83d, w f, 50x180,
rev. stamp $2, incumb. $8,250, Sept.
13 [Paul Moszelka to George Dars-
kus] 5,000

Forsythe-pl. 2d add., pt lots 7 and 8, rev.
stamp $5, Nov. 4 [Margaret V. O'Brien
to Edward C. Laube] 1

Calumet-av., bet. 32d and 34th-sts., w
f, 20x154, rev. stamp $3.50, Oct. 20
[Katherine Mestley et al. to Jos. H.
Orr, to Lincoln State Bk. of Chicago] 3,117

Dearborn-st., N., 141, more or less, s of
Washington, s f, 40 ft in, by
100 ft. 4 in., leasehold and bldg. rev.
stamp $50, incumb. $80,000, Nov. 6
[Press Club of Chicago, a corp., to
State Etc. of Chicago, tr.] 180,000

Federal-st., 75 n of 83d, e f, 25x107,
rev. stamp $1, Nov. 8 [L. F. Pucko
to Charles McAuley] 1,000

Fisk-st., 3321, w f, 24x124, and o. p.,
Nov. 4 [W. A. Wieklinski to Bernice
Wieklinski] 10

Michigan-av., 250 s of 34th-st., e f,
25x174, rev. stamp $17.50, Nov. 8 [Ne-
grini & Shattuck et al., by m in c, to
Walter F. Helmeman] 17,354

Princeton-av., 8090, e f, 25x120, rev.
stamp $8.00, Nov. 8 [Adele Salvation
to Gertrude Schell] 1

South Park-av., 130 s of 80th-st., s f,
48x180, rev. stamp $10.00, incumb.
$8,000, Nov. 8 [Gertrude Schell to
Adele Salvation] 10

State-st., 82 s of W. Adams, e f, 20x
80, leasehold estate, Oct. 29 [Walter
H. McDonald to Albert Pick] 10

Stewart-av., 66 w of Wallace, n f, 33x100,
rev. stamp $1.00, Nov. 6 [Maria Fox
quitclaims to Patrick J. Fox] 661

Throop-st., 378 s of Lyman, e f, 25x107,
rev. stamp $1.50, Nov. 4 [Michael
Kaczmarek and ¼ int to Antonina
Kaczmarek] 1,800

80th-st., 300 e of Rhodes-av., s e, 80x
150, rev. stamp $4.50, incumb. $3,600,
Oct. 2 8,000

HYDE PARK.

Berkeley-av., 125 n of E. 45th-st., w f,
25x100, rev. stamp $4.00, incumb.
$6,000, Nov. 8 [Carlos A. N. Plate
to William C. Faust] 1

Clyde-av., 170 s of E. 63th-st., w f, 60x
125, rev. stamp $4.50, incumb. $6,000,
Oct. 26 [Belle Sabel to Henry C.
Plate] 1

HYDEPARK.

Drexel-av., n e cor. 65th-st., w f, 90x
125, rev. stamp $12.50, incumb. $62,-
500, Oct. 28 [H. C. Plate to Eric A.
Carson] 1

Ellis-av., 60 n of E. 43d-st., e f, 40x
125, rev. stamp $4.50, Nov. 9 [J. N.
Dubach to Theodore Cochran] 10

Greenwood-av., 6008 s f, 24x117, and o. p.,
rev. stamp $10, Nov. 8 [William
Gruber to John D. Rockefeller, Jr.] 10

Kimbark-av., 413 s of 47th-st, rev. stamp
$2.50, incumb. $5,000, Oct. 14 [George
Silverhorne to Emma A. Bristow] 6,000

Greenwood-av., 4 s of 55th-st., e f, 50x
124, rev. stamp $4, incumb. $5,000,
Nov. 8 [H. Robert Collins to Pete J.
Andrewson] 1

Jeffery-av., 248 n of 71st-st., w f, 50x
125, rev. stamp $1, Nov. 4 [Catha-
rine M. Stone to Louise O. Burgess] 10

Ridgeland-av., 125 s of 70th-st., e f, 25x
168, rev. stamp $1, Oct. 29 [Chicago
Consolidated Brewing & Malting Co.
to Clara H. Prosser] 10

St. Lawrence-av., 134 s of 69th-st., e f,
40x125, rev. stamp $1, July 1 [Ma-
tilda I. Walsh to F. MacDonald] 3,800

74th-av., s e cor. South Shore-av., s
f, 50x102, rev. stamp $2.50, Oct. 21
[Julia M. Bebel to James H. Brander] 10

67th-st., 120 w of Yeakley-av., s f, 24x
125, rev. stamp $1, Nov. 1 [Marie
Jackson to Charles J. Caldwell] 10

Stony Island-av., 250 s 53d-st., e f, 50
x200, rev. stamp $1, Nov. 2 [Robert
B. Knight, by guardian to Edward
M. Bertha] 877

Vernon-av., 148 n of 67th-st., w f, 26x
124, rev. stamp $1, Nov. 1 [L. F.
Heintz to Martin Anderson] 5,000

Bennett-av., 467 s of 73d-st., w f, 25x
134, rev. stamp $1, Nov. 6 [Mary Ma-
loody to Wm. J. Thom] 1,000

Bennett-av., 487 s of 73d-st., w f, 25x
134, rev. stamp $1, Nov. 6 [Mary Ma-
loody to Mary J. Edwards] 1,000

Blackstone-av., 76 n of 77th-st., e f, 26x
125, rev. stamp $1, Incumb. $1,000,
Nov. 8 [George Karnes to Guy Hall] 10

Clyde-av., n e cor E. 83d-st., w f, 50x
124, rev. stamp $2.50, incumb. $3,-
000, Nov. 9 [Murray Volbeck to
Ellis M. Armstrong] 22,500

Dobson-av., 41 n of 75th-st., e f, 25x
125, rev. stamp $2, Oct. 27 [A. C.
Teschner to Andrew G. Beberg] 10

Eberhart-av., n e cor 94th-st., s f, 40x
118, rev. stamp $1.50, Oct. 27 [Mary
J. Wordi to Christina Serne] 10

41st-st., 60 e of Vincennes-av., s f, 172.3
1, 170 w of Langley-av., rev. stamp
$6, incumb. $12,500, Oct. 10 [Mattie
Mateer to Timothy Hurley] 10

55th-st., E., 182 w of Greenwood-av., s
f, 94x80, m or l, rev. stamp $10, in-
cumb. $12,000, Nov. 8 [Wm. Hughes
to Edward M. Banks] 6,400

Greenwood-av., 5211, w f, 48x118, rev.
stamp $15, incumb. $14,000, Nov. 9
[Florence M. Huber to Geo. L. Brown] 10

Hyde Park-blvd., 41 w of Greenwood-
av., n f, 48x80, rev. stamp $1.60, in-
cumb. $21,000, Nov. 9 [A. E. Sward to
Meda O. Hirsch] 10

Indiana-av., bet 73d and 73d-sts., w f,
87x159, rev. stamp $1, Oct. 27 [V. A.
Johnson to Richard Krogh] 10

65th-pl., E., 150 w of Hille-av., s f, 40x
147, rev. stamp $6.50, incumb. $12,-
600, Nov. 5 [T. H. Bishop to Reka M.
Harvard Riordan] 1,700

Maryland-av., 59 n of 56th-st., e f, 26x
125, Nov. 2 [W. J. Sharkey to Mar-
garet Riordan] 2,000

Same ppty., Nov. 3 [Margaret Riordan to
Wm. J. Sharkey] 2,000

Richelieu-ct., 148 w of 73d-st., w f, 25x
125 m. or l., rev. stamp $6, incumb.
$3,250, Oct. 20 [J. H. Wilson to Gil-
bert Riordan] 10

Stewart-av., 322 s of 107th-st., e f, 80x
124, June 11, 11 [Andrew Ringman to
Frank Engstrom] 10

Avenue N, 172 s of 104th-st., e f, 25x
125, rev. stamp $1.50, Oct. 10 [Mary
Lyons to Mary A. Calhoun] 1,850

Calhoun-av., 150 n of 107th-st., e f, 25x
121, rev. stamp $60, Oct. 8 [Michael
Fitzgerald to John Kost] 10

91st-st., s w cor. Eberhart-av., n f, 60x
126, rev. stamp $1, Aug. 2 [S. B. Gra-
ham to Sebastian Rosenhoff] 725

Bennett-av. if extended, bet. 87th and
90th-sts., w f, 10 acres, rev. stamp 85,
Oct. 8 [J. R. Woodruff to Harry F.
Weber] 10

Iowa-st., 237 e of Maryfield-av., s f, 25x
119, rev. stamp $1, Oct. 27 [Mathilda
Youngquist to John Nelson] 10

Jackson-st., W., 279 e of Lotus-av., s f,
25x124, rev. stamp $1.50, Oct. 26 [Ja-
cob Kozel to Michael Hilbert] 1

Karlov-av., 267 s of W. 32d-st., e f, 25x
124, rev. stamp $1, Oct. 21 [John Pucka
to Frank Pucka] 10

Karlov-av., 300 s of W. 18th-st., w f, 25x
125, rev. stamp $1.50, incumb. $2,500,
Oct. 29 [Edward Harsch to Theo. O.
Harasin] 10

Kilbourn-av., 317 s of Lexington-st., e f,
25x165, rev. stamp 85, Sept. 27 [J.
Powers to Estantine Daudelin] 1

Koestner-av., 120 n of W. 126th-st., e f,
25x132, rev. stamp $2, Oct. 20 [Sophie
M. Kitowski to Emma Spidelar] 1,000

Koestner-av., 29 n of W. 47th-st., e f,
25x124, rev. stamp $1, incumb. $1,600,
Oct. 7 [C. A. Carlson to Charles
Pecanek] 2,450

Koestner-av., 79 n of W. 50th-st., w f,
25x124, rev. stamp $2.50, Oct. 2 [Anna
Rina to Vaclav Hanzlik] 2,400

Koestner-av., 141 n of Ogden, e f, 50x
124, rev. stamp $1.50, incumb. $400,
Nov. 8 [Alice Doyle to Mary Kokoska] 1

Kostner-av., 150 s of 30th-st., e f, 25x
124, rev. stamp $6.50, Nov. 6 [John
Brenner to Jacob Grage] 6,400

Kostner-av., 170 s of 30th-st., e f, 25x124,
rev. stamp $1, Nov. 6 [Mary Riley
Ryan et al. to Jacob Wensbauer] 10

Kostner-av., 141 n of 30th-st., w f, 25x
124, rev. stamp $1, Nov. 1 [J. H. Kstner
to Albin J. Erickson] 10

Mozart-st., 61 s of Wrightwood, w f, 30x
124, rev. stamp $1, incumb. $3,700, Oct. 4
[H. O. Hansen to Alma E. Stone, Oct. 4] 4,800

Parnell-av., 90 s of 76th-st., w f, 30x124,
rev. stamp $2.60, incumb. $3,800, Oct.
29 [Henry Eden to Daniel W. Leahy] 5,700

WEST TOWN.

Adams-st., W., 150 w of Kilbourne-av., s
f, 20x121, rev. stamp $4, Nov. 6
[Wm. Brandes to James A. Reeves] 7,000

Ainslie-st., 25 w of Lavergne-av., s f, 25x
124, rev. stamp $3, incumb. $2,000, Nov. 2
[Isaac Fridlund to John W. Wyman] 3,000

Central-av., N., 100 s of Potomac, e f, 25
38x124, rev. stamp $1, Nov. 1 [O. A.
Gunderesn to Per. O. Sundberg] 10

Cenrtral-av., N., 200 n of Thomas-st., e
f, 37x124, rev. stamp $1.50, Oct. 13
[Lavina H. Date to Meta Buerger] 250

Cicero-av., 108 s of Lake, e f, 25x125, rev.
stamp $1.50, incumb. $2,600, Nov. 2
[R. A. F. Manke to Annie C. Rus-
sell] 10

Cornell-av., 4040, e f, 25x124, rev.
stamp $5, Nov. 8 [Mary L. Brown et
al. to Catherine Herbert et al.] 1

Cortez-st., 304 s of Kildare-av., s f, 25x
125, rev. stamp $1, Nov. 2 [Francisko
Plute to Margaret Murphy] 1

Crawford-av., 220 s of Division-st., e f,
30x126, rev. stamp $1.60, incumb.
$1,600, Oct. 20 [Anna P. Crane to Fred
Bender] 10

Division-st., W., s e cor Pine-av., s f, 24
80x125, rev. stamp $1, Nov. 4 [Anna A.
Ververs to Emil Rabe] 10

Ferdinand-st., 122 w of Kilpatrick-av., s
f, 48x124, June 19 [L. D. Mason to
Eulalia M. Mason] 10

Fillmore-st., W., s e cor Pine-av., s f, 24
80x125, rev. stamp $2, Nov. 4 [Anna A.
Ververs to Emil Rabe] 6,075

Ferdinand-st., 122 w of Kilpatrick-av., s
f, 48x124, June 19 [L. D. Mason to
Eulalia M. Mason] 10

Harrison-st., W., 221 e of Cicero-av., s f,
50x125, rec. stamp $1.50, Oct. 27 [Ka-
tharine Kopp to Edward W.
Marpoel] 10

Harrison-st., W., 221 e of Cicero-av., s f,
50x125

SITUATIONS WANTED—MALE.

Professions and Trades.

SITUATION WTD—HIGH PRICED ADVERTISING man will write letters advertising for clothier or tailoring, wholesale, and take part trade, part paid 12 years' experience with big firms; gets productive copy. Know every angle of line; now employed. Address B 606.

SITUATION WTD — UPHOLSTERER, EXpert all its branches, desires work; thoroughly experienced; manage business, estimate, and work at it; needs only very economical; good salesman's ability; positively will make good; willing to go anywhere; moderate salary; trial will convince. Address B 19, Tribune.

SITUATION WTD—AI PRINTER, STEADY and reliable; pounder. Address W 290, Tribune.

SITUATION WTD—REGD. DENTIST PART or entire day; city. Address B 585, Tribune.

Clubs and Hotels.

SITUATION WTD—STEWARD; YOUNG man; competent take charge of dining room, kitchen; 7 yrs. last ref. address V 856, Tribune.

SITUATION WTD—CHEF; FIRST CLASS; hotel, restaurant or cafeteria; best ref.; GARTNER, 1157 N. Clark. Phone Superior 1894.

Farm and Garden Help.

SITUATION WTD—GARDENER; EXPERIenced; generally useful man; understands care horses, furnace, etc.; strictly temperate; capable; ref. Address W 415, Tribune.

SITUATION WTD—GARDENER, GENERAL lines, edu.; refs. J. Patrick, Glenwood, Ill.

SITUATION WTD—SMALL FAMILY (OR farm); exp. Address B 76, Tribune.

Window Trimmers.

SITUATION WTD—WINDOW TRIMMER wants few more stores to trim during daytime. W. DORINFELD, 4511 Parker-av.

House Servants.

JAPANESE COUPLE,

Exp. cook or butler, wife as maid, in small family. Address W 899, Tribune.

SITUATION WTD—AS HOUSEMAN; NEAT, industrious, young man; don't drink or use tobacco; good habits and character; experienced; refs. Address W 120, Tribune.

SITUATION WTD—FIRST CLASS BUTLER, valet; experienced, English trained; best ref; service. Phone Superior 7784. Address W 357, Tribune.

SITUATION WTD—MARR. COUPLE 35 YRS. of age; Swed.-Amer.; as chauffeur, lineman, gardener; wife is A1 laundress; best ref.; no children. Address B 175, Tribune.

SITUATION WTD — EXPERIENCED COL. couple; housman and cook; competent and reliable. WILLIAM, 5238 Dearborn-st. Kenwood 1841.

SITUATION WTD—MAN AND WIFE; ALL around team; wife can do cooking, general work. Address B 541, Tribune.

SITUATION WTD—LIGHT MULATTO, AS cook in private family or houseman; experienced; city references. Douglas 9060.

SITUATION WTD—FIRST CLASS HOUSEman, gardener; German; ref. G. UHFER, 164 W. Grand-av.

SITUATION WTD—FILIPINO, 1ST CLASS butler; best navy refs. Address B 68, Tribune.

SITUATION WTD—STRONG SOBER NORW. houseman or asst. jan. Address B 262, Tribune.

SITUATION WTD—HOUSEMAN, COMPEtent and reliable; understand care of horses; best references. Address W 329, Tribune.

SITUATION WTD—REFINED YOUNG GERman; valet; go anywhere; ref. Address B 204, Tribune.

SITUATION WTD—COLORED HOUSEMAN or butler; city ref. 3023 Vernon.

SITUATION WTD—BY BARNETT.

SITUATION WTD—EXPERIENCED HOUSEman, butler; Danish; wife housework; no children. Phone Douglas 6041, after 4.

SITUATION WTD—HOUSEMAN; MIDDLE aged, neat, honest; horse; exp.; city, country. Address V 260, Tribune.

SITUATION WTD—BY JAPANESE, EXPE. cook and houseman; city references. J. B., 3524 Rhodes-av. Douglas 5959.

SITUATION WTD—VALET, VISITING OR charge bachelor apt.; priv. waiting; ref. Ph. Superior 8483.

SITUATION WTD—BUTLER-VALET, ENGlish; strictly first class; city references. Address W 176, Tribune.

SITUATION WTD—BUTLER, COOK; MAN and wife; strictly first class; unexceptionable references; English. Address B 148, Tribune.

SITUATION WTD—JAPANESE BUTLER, valet; exper.; best refs. Y.A.M. 3850 Lake Park-av.

SITUATION WTD—COL. MAN; GOOD COOK and housework; small family. Address O 1, 444, Tribune.

SITUATION WTD—EXPERIENCED BUTler; German; also can take care of car; wish any position. Address B 562, Tribune.

SITUATION WTD—YOUNG SWEDISH houseman; priv. fam.; ref. Address B 352, Tribune.

SITUATION WTD—WAITING TABLE, housework. MATSU, Japanese Y. M. C. I. Calumet 3552.

SITUATION WTD — JAPANESE, 17, WORK and study; room and board. J. KANEZAWA, 3850 Lake Park-av.

SITUATION WTD—YOUNG KOREAN COOK, family; child; good references; solicit; inq. Douglas 315. 3253 Vernon-av. KOUN.

SITUATION WTD—JAP. BUTLER, HOUSEman; best refs. FUZI, 2330 Calumet-av.

SITUATION WTD—FIRST CLASS COOK on mesta, pastry; exp. Address W 61, Tribune.

SITUATION WTD—AS HOUSEMAN; PRIvate residence; exp.; city ref. Ph. Sup. 6864.

SITUATION WTD—AS BUTLER, VALET; city ref. Ph. Sup. 6864.

SITUATION WTD—HOUSEMAN, PORTER janitor; colored; ref. Address B 219, Tribune.

SITUATIONS WTD—COL. MAN AND WIFE; good cook, genl. housemaid. Douglas 6840.

SITUATION WTD—NEAT YOUNG HOUSEman or 2d butler; ref. Address B 119, Tribune.

SITUATION WTD—NEAT GER.-AM. IN OFfice, home; refs. Address B 274, Tribune.

SITUATION WTD—HOUSEMAN OR BUTler; southern col. boy; best ref. Oakl. 3803.

SITUATION WTD — SOBER MAN; BOY, houseman; janitor. Address B 277, Tribune.

SITUATION WTD—FIRST CLASS CHEF; refs. Phone Kenwood 1823.

Coachmen, Teamsters, Chauffeurs.

SITUATION WTD — BY FIRST CLASS chauffeur and repair man; 10 years' experience on high class cars; toured Europe with Pierce Arrow and America with other makes; have my own tools; have best of references from present employer and former employers as to ability; steady and reliable; married, 34 years old; no children; will not leave city; can call any time. FRANK WALDRON, 1859 Michigan-av. Phone Calumet 94.

SITUATION WTD—CHAUFFEUR, MECHANIC, 34, WHITE; SOBER, RESPECTFUL, CALL OR ADDRESS FAMILIAR WITH CHICAGO; 11 YEARS' EXPERIENCE, AND HAVING EXCELLENT REFERENCE FROM LAST EMPLOYER, FROM WHOM I AM NOW IN THIS CITY; WAGES $25.00 PER WEEK. FRANK BRUN, 6517 GREENWOOD-AV. PHONE MIDWAY 6966.

SITUATION WTD—COMPETENT CHAUFfeur, mechanic; any make; 7 yrs. exp.; neat, willing; single; age 26; good habits; might go out of town; 4 yrs. last place. Address V 370, Tribune.

SITUATION WTD — CHAUFFEUR; NORwegian, single, 4 years old, 5 yrs. exp.; city or sub.; first class ref. Address V 266, Tribune.

SITUATION WTD—A1 CHAUFFEUR AND mechanic—with priv. fam.; married; sober; general exp.; any make; emp. now; best ref. H. KENNEY, Riverside, Ill., Box 527.

SITUATION WTD — NEAT, HONEST, RELiable licensed chauffeur, aged 22; total abstainer; 3 yrs.' exp. high grade cars; refs. Ph. Lincoln 1565.

SITUATION WTD—1ST CLASS CHAUFfeur; good mechanic; long experience; best references. ANGELOFF, Lincoln 7828. 60 Wrightwood-av.

SITUATION WTD—CHAUFFEUR; 6 YRS.' exp. Packard, Locomobile, Pierce, Winton; drive any car; repairing; refs. S. KLORIS, Yards 2846.

SITUATION WTD—CHAUFFEUR; MARried; last place 9 yrs.; best ref.; gasoline, electric cars. Tel. Doug. 2779. Address T. HILL, 3448 Indiana-av., city.

SITUATION WTD — AI CHAUFFEUR; private family; best city refs; drive and repair any car; Swedish; married; age 30; total abstainer. Hillsdale 9726.

SITUATION WTD—CHAUFFEUR, BY SOber, reliable man 3 yrs.' experience; ref. Address B 601, Tribune.

SITUATION WTD—CHAUFFEUR, 7 YRS.' experience on high grade cars; not afraid of work; best ref. Address B 205, Tribune.

SITUATION WTD—CHAUFFEUR; EXP. comp. oblging; knows care of car; ref. Karatens, 4735 W. Congress-st. Austin 29802.

SITUATION WTD—CHAUFFEUR, AI DRIVer; 3 years' exp.; $60; best references. Phone Lincoln 2568. CROWELL.

SITUATION WTD—CHAUFFEUR; PRIV. family or truck; age 26; married man; honest, sober; hustler. Cal. 1296.

SITUATION WTD—CHAUFFEUR, TRUCK pref.; 7 yrs. exp.; own repairs; steady and reliable; ref. Graceland 2528. Lemke.

SITUATION WTD — LICENSED CHAUFfeur on private car or delivery. Ph. Wel. 8111.

SITUATION WTD—WHITE; 4 YRS.' EXP.; expert mechanic. Mech. Haym. 790.

SITUATION WTD—EXPR. CHAUFFEUR; reliable, col. man; best refs. Ph. Doug. 1168.

SITUATION WTD—CHAUFFEUR; 5 YRS.' exp.; make own repairs. Ph. Wellington 2870.

Janitors and Porters.

SITUATION WTD—GOOD ALL AROUND painter, decorator; hotel or private; take janitor job; competent; refs. Address W 304, Tribune.

SITUATION WTD—JANITOR, HOUSEMAN, picture hanger; 7 yrs.' last; understand stm.; good on repairs; have tools; 4 yrs.' last place; best refs. Address B 582, Tribune.

SITUATION WTD — JANITOR, CATHOLIC church or school; handy man with tools; Belgian; married. 4518 Wallace-st., in rear.

SITUATION WTD—EXPERIENCED JANitor; flats, stores; have tools, will do repairing; ref. MICHELSTEIN, 1506 E 53d.

SITUATION WTD—JANITOR, HOUSEMAN; understand steam; good on repairs; Swedish. Address B 275, Tribune.

SITUATION WTD—JANITOR RELIABLE sober; in flat bldg.; single. CHAS. FRANZ, 836 N. Ogden-av.

SITUATION WTD—ASST. JANITOR, PORter, handy man; single. Address B 246, Tribune.

SITUATION WTD—JANITORS, HOUSEWK.; 2 young Swedish men; ref. Address V 351, Tribune.

SITUATION WTD—JANITOR; SWEDISH best of refs. Address B 260, Tribune.

SITUATION WTD—JANITOR; EXP. ON fls. Do all repairing. Address B 602, Tribune.

SITUATION WTD—EXP. JANITOR; FLATS Swedish. ANDERSON, 1041 N. California-av.

SITUATION WTD—JANITOR, FOR LIV. rooms; col.; now emp.; ref. Westworth 6797.

SITUATION WTD — JANITOR IN APT. bldg.; 7 yrs.' exp. Tel. Sunnyside 8219.

SITUATIONS WANTED—MALE.

Janitors and Porters.

SITUATION WTD—JANITOR; YEARS OF experience; handy with tools; married; no children. 5250 Clifton-av.

SITUATION WTD—JANITOR, COLORED, sober, indus.; large or small apt., for living rooms. W. BROOKS, 324 Chestnut-st.

Stenographers, Typists, Etc.

SITUATION WTD—10 YEARS' EXPER.; steno. and genl. office wk.; handle correres. without dictation; mod. salary if opportunity for advancement exists; refs. Address W 494, Tribune.

SITUATION WTD—STENO. AND CLERICAL; 2 yrs.' experience; will take short course; reference. Address B 31, Tribune.

SITUATION WTD—AI PRINTER, STEADY and reliable; pounder. Address W 290, Tribune.

SITUATION WTD—REGD. DENTIST PART or entire day; city. Address B 585, Tribune.

Clubs and Hotels.

SITUATION WTD—STEWARD; YOUNG man; competent take charge of dining room, kitchen; 7 yrs.' last ref. address V 856, Tribune.

SITUATION WTD—CHEF; FIRST CLASS; hotel, restaurant or cafeteria; best ref. GARTNER, 1157 N. Clark. Phone Superior 1894.

Farm and Garden Help.

SITUATION WTD—GARDENER; EXPERIenced; generally useful man; understands care horses, furnace, etc.; strictly temperate; capable; ref. Address W 415, Tribune.

SITUATION WTD—GARDENER, GENERAL lines, edu.; refs. J. Patrick, Glenwood, Ill.

SITUATION WTD—SMALL FAMILY (OR farm); exp. Address B 76, Tribune.

Window Trimmers.

SITUATION WTD—WINDOW TRIMMER wants few more stores to trim during daytime. W. DORINFELD, 4511 Parker-av.

House Servants.

JAPANESE COUPLE,

Exp. cook or butler, wife as maid, in small family. Address W 899, Tribune.

SITUATION WTD—AS HOUSEMAN; NEAT, industrious, young man; don't drink or use tobacco; good habits and character; experienced; refs. Address W 120, Tribune.

SITUATION WTD—FIRST CLASS BUTLER, valet; experienced, English trained; best ref; service. Phone Superior 7784. Address W 357, Tribune.

SITUATION WTD—MARR. COUPLE 35 YRS. of age; Swed.-Amer.; as chauffeur, lineman, gardener; wife is A1 laundress; best ref.; no children. Address B 175, Tribune.

SITUATION WTD — EXPERIENCED COL. couple; housman and cook; competent and reliable. WILLIAM, 5238 Dearborn-st. Kenwood 1841.

SITUATION WTD—MAN AND WIFE; ALL around team; wife can do cooking, general work. Address B 541, Tribune.

SITUATION WTD—LIGHT MULATTO, AS cook in private family or houseman; experienced; city references. Douglas 9060.

SITUATION WTD—FIRST CLASS HOUSEman, gardener; German; ref. G. UHFER, 164 W. Grand-av.

SITUATION WTD—FILIPINO, 1ST CLASS butler; best navy refs. Address B 68, Tribune.

SITUATION WTD—STRONG SOBER NORW. houseman or asst. jan. Address B 262, Tribune.

SITUATION WTD—HOUSEMAN, COMPEtent and reliable; understand care of horses; best references. Address W 329, Tribune.

SITUATION WTD—REFINED YOUNG GERman; valet; go anywhere; ref. Address B 204, Tribune.

SITUATION WTD—COLORED HOUSEMAN or butler; city ref. 3023 Vernon.

SITUATION WTD—BY BARNETT.

SITUATION WTD—EXPERIENCED HOUSEman, butler; Danish; wife housework; no children. Phone Douglas 6041, after 4.

SITUATION WTD—HOUSEMAN; MIDDLE aged, neat, honest; horse; exp.; city, country. Address V 260, Tribune.

SITUATION WTD—BY JAPANESE, EXPE. cook and houseman; city references. J. B., 3524 Rhodes-av. Douglas 5959.

SITUATION WTD—VALET, VISITING OR charge bachelor apt.; priv. waiting; ref. Ph. Superior 8483.

SITUATION WTD—BUTLER-VALET, ENGlish; strictly first class; city references. Address W 176, Tribune.

SITUATION WTD—BUTLER, COOK; MAN and wife; strictly first class; unexceptionable references; English. Address B 148, Tribune.

SITUATION WTD—JAPANESE BUTLER, valet; exper.; best refs. Y.A.M. 3850 Lake Park-av.

SITUATION WTD—COL. MAN; GOOD COOK and housework; small family. Address O 1, 444, Tribune.

SITUATION WTD—EXPERIENCED BUTler; German; also can take care of car; wish any position. Address B 562, Tribune.

SITUATION WTD—YOUNG SWEDISH houseman; priv. fam.; ref. Address B 352, Tribune.

SITUATION WTD—WAITING TABLE, housework. MATSU, Japanese Y. M. C. I. Calumet 3552.

SITUATION WTD — JAPANESE, 17, WORK and study; room and board. J. KANEZAWA, 3850 Lake Park-av.

SITUATION WTD—YOUNG KOREAN COOK, family; child; good references; solicit; inq. Douglas 315. 3253 Vernon-av. KOUN.

SITUATION WTD—JAP. BUTLER, HOUSEman; best refs. FUZI, 2330 Calumet-av.

SITUATION WTD—FIRST CLASS COOK on mesta, pastry; exp. Address W 61, Tribune.

SITUATION WTD—AS HOUSEMAN; PRIvate residence; exp.; city ref. Ph. Sup. 6864.

SITUATION WTD—AS BUTLER, VALET; city ref. Ph. Sup. 6864.

SITUATION WTD—HOUSEMAN, PORTER janitor; colored; ref. Address B 219, Tribune.

SITUATIONS WTD—COL. MAN AND WIFE; good cook, genl. housemaid. Douglas 6840.

SITUATION WTD—NEAT YOUNG HOUSEman or 2d butler; ref. Address B 119, Tribune.

SITUATION WTD—NEAT GER.-AM. IN OFfice, home; refs. Address B 274, Tribune.

SITUATION WTD—HOUSEMAN OR BUTler; southern col. boy; best ref. Oakl. 3803.

SITUATION WTD — SOBER MAN; BOY, houseman; janitor. Address B 277, Tribune.

SITUATION WTD—FIRST CLASS CHEF; refs. Phone Kenwood 1823.

Coachmen, Teamsters, Chauffeurs.

SITUATION WTD — BY FIRST CLASS chauffeur and repair man; 10 years' experience on high class cars; toured Europe with Pierce Arrow and America with other makes; have my own tools; have best of references from present employer and former employers as to ability; steady and reliable; married, 34 years old; no children; will not leave city; can call any time. FRANK WALDRON, 1859 Michigan-av. Phone Calumet 94.

SITUATION WTD—CHAUFFEUR, MECHANIC, 34, WHITE; SOBER, RESPECTFUL, CALL OR ADDRESS FAMILIAR WITH CHICAGO; 11 YEARS' EXPERIENCE, AND HAVING EXCELLENT REFERENCE FROM LAST EMPLOYER, FROM WHOM I AM NOW IN THIS CITY; WAGES $25.00 PER WEEK. FRANK BRUN, 6517 GREENWOOD-AV. PHONE MIDWAY 6966.

SITUATION WTD—COMPETENT CHAUFfeur, mechanic; any make; 7 yrs. exp.; neat, willing; single; age 26; good habits; might go out of town; 4 yrs. last place. Address V 370, Tribune.

SITUATION WTD — CHAUFFEUR; NORwegian, single, 4 years old, 5 yrs. exp.; city or sub.; first class ref. Address V 266, Tribune.

SITUATION WTD—A1 CHAUFFEUR AND mechanic—with priv. fam.; married; sober; general exp.; any make; emp. now; best ref. H. KENNEY, Riverside, Ill., Box 527.

SITUATION WTD — NEAT, HONEST, RELiable licensed chauffeur, aged 22; total abstainer; 3 yrs.' exp. high grade cars; refs. Ph. Lincoln 1565.

SITUATION WTD—1ST CLASS CHAUFfeur; good mechanic; long experience; best references. ANGELOFF, Lincoln 7828. 60 Wrightwood-av.

SITUATION WTD—CHAUFFEUR; 6 YRS.' exp. Packard, Locomobile, Pierce, Winton; drive any car; repairing; refs. S. KLORIS, Yards 2846.

SITUATION WTD—CHAUFFEUR; MARried; last place 9 yrs.; best ref.; gasoline, electric cars. Tel. Doug. 2779. Address T. HILL, 3448 Indiana-av., city.

SITUATION WTD — AI CHAUFFEUR; private family; best city refs; drive and repair any car; Swedish; married; age 30; total abstainer. Hillsdale 9726.

SITUATION WTD—CHAUFFEUR, BY SOber, reliable man 3 yrs.' experience; ref. Address B 601, Tribune.

SITUATION WTD—CHAUFFEUR, 7 YRS.' experience on high grade cars; not afraid of work; best ref. Address B 205, Tribune.

SITUATION WTD—CHAUFFEUR; EXP. comp. oblging; knows care of car; ref. Karatens, 4735 W. Congress-st. Austin 29802.

SITUATION WTD—CHAUFFEUR, AI DRIVer; 3 years' exp.; $60; best references. Phone Lincoln 2568. CROWELL.

SITUATION WTD—CHAUFFEUR; PRIV. family or truck; age 26; married man; honest, sober; hustler. Cal. 1296.

SITUATION WTD—CHAUFFEUR, TRUCK pref.; 7 yrs. exp.; own repairs; steady and reliable; ref. Graceland 2528. Lemke.

SITUATION WTD — LICENSED CHAUFfeur on private car or delivery. Ph. Wel. 8111.

SITUATION WTD—WHITE; 4 YRS.' EXP.; expert mechanic. Mech. Haym. 790.

SITUATION WTD—EXPR. CHAUFFEUR; reliable, col. man; best refs. Ph. Doug. 1168.

SITUATION WTD—CHAUFFEUR; 5 YRS.' exp.; make own repairs. Ph. Wellington 2870.

Janitors and Porters.

SITUATION WTD—GOOD ALL AROUND painter, decorator; hotel or private; take janitor job; competent; refs. Address W 304, Tribune.

SITUATION WTD—JANITOR, HOUSEMAN, picture hanger; 7 yrs.' last; understand stm.; good on repairs; have tools; 4 yrs.' last place; best refs. Address B 582, Tribune.

SITUATION WTD — JANITOR, CATHOLIC church or school; handy man with tools; Belgian; married. 4518 Wallace-st., in rear.

SITUATION WTD—EXPERIENCED JANitor; flats, stores; have tools, will do repairing; ref. MICHELSTEIN, 1506 E 53d.

SITUATION WTD—JANITOR, HOUSEMAN; understand steam; good on repairs; Swedish. Address B 275, Tribune.

SITUATION WTD—JANITOR RELIABLE sober; in flat bldg.; single. CHAS. FRANZ, 836 N. Ogden-av.

SITUATION WTD—ASST. JANITOR, PORter, handy man; single. Address B 246, Tribune.

SITUATION WTD—JANITORS, HOUSEWK.; 2 young Swedish men; ref. Address V 351, Tribune.

SITUATION WTD—JANITOR; SWEDISH best of refs. Address B 260, Tribune.

SITUATION WTD—JANITOR; EXP. ON fls. Do all repairing. Address B 602, Tribune.

SITUATION WTD—EXP. JANITOR; FLATS Swedish. ANDERSON, 1041 N. California-av.

SITUATION WTD—JANITOR, FOR LIV. rooms; col.; now emp.; ref. Westworth 6797.

SITUATION WTD — JANITOR IN APT. bldg.; 7 yrs.' exp. Tel. Sunnyside 8219.

SITUATIONS WANTED—FEMALE.

Domestics and Cooks.

JAPANESE COUPLE,

Exp. house cleaners and launderers, in club, laundry or private family, city or country. H. KANEZAWA, 3850 Lake Park-av.

SITUATION WTD—YOUNG JAPANESE girl desires position in family; can't speak English very well; wages no object. 3228 Calumet-av.

SITUATION WTD—EXP. GERMAN-AMERIcan girl; first class refs.; general housework or housekeeper; small adult family; apt.; So. Side. H. P. 2967.

SITUATION WTD—COOK, PRIV. FAM.; wages $8 to $10; refs.; Swedish. 2128 Ver non-av.

SITUATION WTD—COOK, GERMAN, OR other help; $9-$10. 844 Spruce-st. Winnetka 259.

SITUATION WTD—HUNGARIAN, 2D PAstry cook, clubhouse; day, wk., hour; ref. Oakland 5042.

SITUATION WTD—COOK; GERMAN-AMERican; bachelors preferred; salary $8. Call West 4067.

SITUATION WTD—A1 LADY'S MAID; REfined young girl; can do beautiful sewing. M. GRANT, 2228 W. Chicago-av.

SITUATION WTD—GOOD RELIABLE COOK, meat or pastry; no baking; not afraid of work; references. Phone Yards 3295.

SITUATION WTD—RELIABLE COL. CHAMbermaid, general housework, plain cooking. Douglas 4008.

SITUATION WTD — NEAT, COL. GIRL; light housework; home nights. Kenwood 2745.

SITUATION WTD—1ST CLASS COOK IN family or institution; widow; go home nights; $10; 38 yrs. Address D J 91, Tribune.

SITUATIONS WTD — 2 SWEDISH GIRLS, housework, chamber, sewing, or nurse. Irving 6494.

SITUATION WTD — COLORED, HOUSEwork, small family; plain cooking; city, suburbs. Seeley 5781.

SITUATION WTD — COL. MAID, GENL. housework; small family or lady employed. Drexel 5027.

SITUATION WTD — HIGH CLASS COOK, German, middle aged; best refs. Stewart 6451.

SITUATION WTD—MAID; PEOPLE EMployed or small family; good plain cook. 4139 W. 26th-st. Phone Lawndale 7027.

SITUATION WTD—SWEDISH, FOR GENERAL HOUSEwork; good cook; $7.00. Apply BURNS, 4003 Sheridan-rd.

SITUATION WTD—NEAT, RELIABLE COLored chamber maid or general housework; reference. Dou. 3741.

SITUATION WTD—SECOND; GOOD REF.; refined; North Side. KATE. Phone Ravenswood 1506.

SITUATION WTD—FIRST CLASS COLored cook; priv. fam.; refs. Oakland 4734.

SITUATION WTD COOK, 1ST CLASS, col.; no laundry; refs. Doug. 6015.

SITUATION WTD—COOK, GENL. small family. Douglas 5949.

SITUATION WTD—GOOD PLAIN COOK; small family, in flat. Col. Douglas 1430.

SITUATION WTD — 2D GIRL, SWEDISH; Edgewater 282. Phone 3031 Osgood.

SITUATION WTD—1ST CLASS BARTENDer; German-American; married. Phone Englewood 6837.

SITUATION WTD—MAN, 60; RELIABLE; light emp.; familiar woodworking tools. Address V 180, Tribune.

SITUATION WTD—MAN, 28, UNDERSTAND. boilers, electric general repairs; 1st class only; best refs. Address B 174, Tribune.

SITUATION WTD—I WILL PAY $25 FOR A permanent position. What can you get me? Address B 283, Tribune.

SITUATION WTD—BARTENDER; EXPERIenced. German, single; middle aged; steady employment. Ref. Address W 407, Tribune.

SITUATION WTD—YOUNG MAN; SPARE time; speaks and writes English, French, and German fluently. Address B 229, Tribune.

SITUATION WTD—MARRIED MAN, 30 yrs.; outside pref.; bright; A1 ref. Address W 84, Tribune.

SITUATION WTD—YOUNG MAN; GOOD practical nurse; chronic or invalid; hosp. training; excel. ref. Address V 466, Tribune.

SITUATION WTD—EXP. BARTENDER, single, willing to work; speak Ger.-man, and Polish. Address B 471, Tribune.

SITUATION WTD—HANDY MAN; SCOTCH; position around engine room. Address B 146, Tribune.

SITUATION WTD—YOUNG MAN, 18 YRS., desires position; willing, hard worker; anything. P. SILVA, 1818 S. Morgan-st. Canal 3616.

SITUATION WTD—HONEST WATCHMAN, elev. or janitor; refs. Douglas 6968.

SITUATION WTD—STUDENT WANTS EMployment evenings. Address V 515, Tribune.

SITUATION WTD—FIRING; YOUNG MAN, 21 years of age. Address B 407, Tribune.

SITUATION WTD—YOUNG MAN, LEARN auto business. JOHNSON, 2000 Michigan.

Situations Wanted with Investm't.

SITUATION WTD—MAN WITH HIGH character and ability will invest $1,000 to $2,000 with services in novelty or specialty. Address B 316, Tribune.

SITUATION WTD—$500 TO INVEST, WITH services; business assuring immediate returns. 1525 Wells-st.

SITUATION WTD—YOUNG MAN; $800 TO $500, with services. H. B. Bellen, 4711 Calumet.

SITUATION WTD—$1,000 AND SERVICES—Connect with reliable concern or is open to buy good business. Address V 492, Tribune.

SITUATION WTD—YOUNG MAN; $1,000; IN legitimate business. Address B 586, Tribune.

Day and Contract Work.

SITUATION WTD—PAINTING, DECORATing, paper hanging, refin. glazing; work guaranteed; A1 refs. Address W 282, Tribune.

SITUATION WTD—BY EXPERT PAPERHANGer and calciminer; rooms $2.50; windows 25c. Store, 2211 S. State-st. Ph. Calumet 2066. Riley.

SITUATION WTD — CARPENTER WORK done very reasonable. Inf. LOGAN, 1127 N. Avers-av. Ph. Belmont 2284.

SITUATIONS WANTED—FEMALE.

Bookkeepers and Clerks.

SITUATION WTD—COMPETENT YOUNG woman desires position in office open; accuracy and commercial course are required. Experienced in bookkeeping and filing systems and can take charge of office and correspondence. No stenography. Phone Edgewater 8893.

SITUATION WTD — BOOKKEEPER; 5 years experience; accustomed to handling trial bal. and profit and loss; college graduate; university graduate; best ref. Address B 474, Tribune.

SITUATION WTD—BOOKKEEPER AND steno., capable taking full charge office; 14 yrs. contracting and mfg. exp. Phone Edgewater 8917.

SITUATION WTD—ASSISTANT BOOKKEEPer or cashier; 3 years' experience; am also steno.; refs.; $16 to start. Address W 186, Tribune.

SITUATION WTD — BOOKKEEPER AND steno., first class in each; 15 yrs.' exper., highest refs.; reas. salary. Address B 159, Tribune.

SITUATION WTD—EXP. D. E. BOOKKEEPer, opening to closing incl.; handle large volume of work accurately; reliable. A1 ref.; wish part or ledger work. Address S 540, Tribune.

SITUATION WTD—EXPERT D. E. BOOKkeeper 18 yrs.' exp.; open, close books, keep small sets; hr., day, or mo.; reas. Irving 7320.

SITUATION WTD—COMPETENT BOOKkeeper-typist of good appearance; personality, in dr.'s or dentist's office or other business office in loop. Irving 1267.

SITUATION WTD—BOOKKEEPER, SEVEN experience with large firm; can prove reputation for character and reliability. Salary $15. Address D G 83, Tribune.

SITUATION WTD—YOUNG LADY RECORD clk., gen'l office, cashier, switchboard opr., ½ or whole day; loop or institution. Address T 7, Tribune.

SITUATION WTD—COMP. DRESSMAKER; quick worker; refs. Ph. Oakland 6317.

SITUATION WTD — EXPERT SUITS, dresses at home, or $5 day. Sunnyside 6466.

SITUATION WTD—DRESSMAKING, FAMily sewing, alterations, $2. Midway 8828.

SITUATION WTD—DRESSMAKER'S HELPer or piece sewing by day. Kenwood 7409.

SITUATION WTD — EXP. DRESSMAKER; day work. Ph. Wab. 8558. 708 Michigan.

Nurses and Governesses.

SITUATION WTD—COLLEGE TRAINED young woman of refinement, who wishes to continue her studies, as nursery governess or tutor of children under 14, half days, for room and board in return of home and small compensation; highest references. Address T 497, Tribune.

SITUATION WTD—YOUNG AMERICAN woman, single, living at home, would like work by the half day or hour in good homes; nursing, care of wardrobe, waitress, or chamber work. Drexel 7925.

SITUATION WTD — PRACTICAL NURSE wishes care sick person; massage treatments; will do light hskpg.; $12 wk. 1505 N. La Salle.

SITUATION WTD — REFINED MIDDLE aged woman, care of children or mending; hour, week, month. Address D C 586, Tribune.

SITUATION WTD—N. GERMAN NURSERY governess; full charge. Address W 296, Tribune.

SITUATION WTD—YOUNG GERMAN GOVerness; full charge of children over 3; able care for ladies' wardrobe. Edge. 7620, 9-11 a.m.

SITUATION WTD—EXP. SWISS-FRENCH nursery governess; full charge, physically and mentally. Address W 283, Tribune.

SITUATION WTD—AMERICAN WOMAN, AS governess; experienced, kind, patient; in mental or old age patients. West 5661.

SITUATION WTD — PRACTICAL NURSE, care of elderly person; 3 yrs. exp.; will travel or leave city. Address W 417, Tribune.

SITUATION WTD — BY INFANTS' NURSE; care baby or small children; French. Address X, 1121 Lake-st., Oak Park.

SITUATION WTD — MIDDLE AGED PRACtical nurse; invalid or nervous cases. Wentworth 2436.

SITUATION WTD — BY UNDERGRADUate nurse; care of invalid; refs. B. D., 1121 Orleans-st.

SITUATION WTD — FRENCH TEACHER; disengaged mornings; ref. Address W 224, Tribune.

SITUATION WTD—NURSE, HOSP. EXP., care of invalid or children; will travel or leave city. Address T 306, Tribune.

SITUATION WTD—RELIABLE GIRL; CARE for children by hour. Humb. 7629.

SITUATION WTD—GERMAN NURSERY governess; refs. 1009 Webster-av. Div. 1760.

SITUATION WTD—EXP. FRENCH GOVERness; refs. 5711 Dorchester; care Hesse.

SITUATION WTD—FRENCH GOVERNESS, piano, German; exc. ref. Superior 2738.

SITUATION WTD—COMPETENT, PLEASing nurse; care of sick or invalid. Cen. 2073.

SITUATION WTD—PRACTICAL NURSE; care of invalid; assist housework. Ken. 3917.

SITUATION WTD—EXPERIENCED NURSE for children or elderly lady. Midway 7458.

SITUATIONS WANTED—FEMALE.

Nurses and Governesses.

SITUATION WTD — SKILLFUL NURSE, care of infant. Nice home. Small salary. Austin 4413.

Laundresses and Day Work.

SITUATION WTD — EXP. LAUNDRESS; washing, ironing, rough dry work, at home curtains, 25c pair. 2581 Lincoln-av. Linc. 8460.

SITUATION WTD—EXCEPTIONAL LAUNdress; day work; col. LULA EWING, 3138 State-st. Reise, Mile. 241.

SITUATION WTD — LAUNDRESS; BUNdles; gents' work. SMITH, 3510 Dearborn-st. Douge. 440.

SITUATION WTD — GERMAN WOMAN wants laundry work or cleaning. Douglas 2290.

SITUATION WTD—WASHING, IRONING, cleaning; white woman. 3742 Ellis-av. Douglas 6900.

SITUATION WTD—WASHING FOR INDIviduals or families; bundle or dozens, at my own little hand laundry. Doug. 949.

SITUATION WTD — EXP. LAUNDRESS; North Side; work guaranteed. STARNET. Superior 8770.

SITUATION WTD — COL. WOMAN, HALF day's work, Thursday, Friday. Doug. 6130.

SITUATION WTD—1ST CLASS COLORED laundress, Mon., Tues., Wed. West 3748.

SITUATION WTD—BUNDLES TO BRING home. 717 Belden-av. Lincoln 2290.

SITUATION WTD—EXPERIENCED LAUNdress, $2.10 per day. Tel. Douglas 5001.

SITUATION WTD—EXP. GIRL AS LAUNdress or cleaning; white; refs. Douglas 9240.

SITUATION WTD—FINE LAUNDRY WORK specialty; taken home; refs. Doug. 8804.

SITUATION WTD — LAUNDRESS WANTS 2 more days. Rapid. Refs. Grace. 1141.

SITUATION WTD—WASHING, IRONING, cleaning; German. Mrs. Lang. Diversey 8868.

SITUATION WTD—FIRST CLASS LAUNdress; cleaning. Ph. Hyde Park 2172.

SITUATION WTD—WASHING TAKEN home; 75 cts and $1.00 bundles. Doug. 5322.

SITUATION WTD—FIRST CLASS LAUNdress or cleaning; white; refs. Douglas 9240.

SITUATION WTD—GERMAN WOMAN, laundry or cleaning. Phone Douglas 8578.

SITUATION WTD—BY EXPERIENCED Swedish laundress, or cleaning. Oakland 5687.

SITUATION WTD — DAY; FIRST CLASS laundress, Swedish. Ph. Graceland 2388.

SITUATION WTD—LAUNDRESS; WORK Wed., Thurs., Fri. Kenwood 6965 after 6 p. m.

SITUATION WTD—LAUNDRY OR CLEANing; bundles taken home. Lincoln 5172.

SITUATION WTD — DAY WORK; COL. washing taken home. Hyde Park 7494.

SITUATION WTD — COMPETENT WHITE laundress or cleaning. Address W 229, Tribune.

SITUATION WTD—GERMAN LAUNDRESS, washing, iron., cleaning; best refs. Linc. 1195.

Stenographers, Typists, Etc.

SITUATION WTD—STEN.; 4 YRS.' EXP.; general office work; dependable; would like position where good common sense and interest in business would be appreciated. Address J 2, 14 Tribune.

SITUATION WTD—CONFIDENTIAL SECretary, by capable, experienced young woman of 27; good appearance and disposition; excellent references; will leave city. Address W 192, Tribune.

SITUATION WTD—BY YOUNG WOMAN, 35 years of age; 17 years' experience in the following lines; banking, insurance, as assistant bookkeeper and cashier; references given. Address W 236, Tribune.

SITUATION WTD—COMPETENT STENOGrapher having knowledge of bookkeeping, office management, handling correspondence, etc., desires connection with reliable concern. Drexel 2061, Normal 3455.

SITUATION WTD — EXPERT STENOG., where ability, common sense, faithfulness are recognized; thoroughly exp.; $15-$18. Address B 585, Tribune.

SITUATION WTD—EXPERIENCED STEnographer will do your work not exceeding 10 letters day, $5 week. Address W 304, Tribune.

SITUATION WTD — STENOGRAPHER; young lady; high school graduate; competent; accurate; experienced; best references. Wellington 156.

SITUATION WTD — WELL EDUC., REF., young woman; 1st class steno., typist, accurate; 5 yrs.' exp.; refs. Address W 564, Tribune.

SITUATION WTD—SECRETAR

WANTED—MALE HELP.

Employment Agencies.

NT GOOD OPENINGS; ALL LINES;
Men, 18 to 50; $5 to $25 per day.
DAY, 167 Jackson-blvd.

Cook...$16 A. R. Bruner...$16
Boomer...$16 Laborers...$16
Boys...$20-$30 Helpers...$16
Boys...$25-$30 Helpers...$16
Boys...$25-$30 Helpers...$16
Boys...$25

HOTELS.

DISCRIMINATING PEOPLE HEARTILY ENJOY THE MOST MODERN MODE OF LIVING AT THE
ST. GEORGE
RESIDENTIAL HOTEL
ON THE MIDWAY, ONE BLOCK WEST OF THE LAKE.
TELEPHONE MIDWAY 8100.
Each apartment consists of a combined living and dining room with alcove, bedroom and two wardrobes; completely furnished from rugs to table linen; kitchenette with gas range, ice box, sink, etc.; bathroom and private porch with cot and awning; rental $45 to $90 a month.

HOTEL RATES AND ANNEX.
ONE BLOCK FROM S. SHORE L. STATION, JACKSON PK. EXPRESS TO LOOP. ILLINOIS CENTRAL SUBURBAN FURNISHED ROOMS WITH OR WITHOUT PRIVATE BATH; $4 PER DAY, $20 TO $24 PER WEEK; DOUBLE $15 TO $19 PER WEEK. AMERICAN PLAN.
PHONE HYDE PARK 6626. 67TH AND UNIVERSITY-AV.

EVANSTON HOTEL
A COMFORTABLE WINTER HOME.
Corner Main-st. and Forest-av., Evanston, Ill.
A most satisfying location, overlooking the lake. Fireproof. European plan.
A LOW WINTER RATE THAT WILL NOT BE RAISED IN THE SPRING.
NELSON & LEWIN, Owners, 20 N. LaSalle-st. Robert W. Lewis, Manager, Evanston 5000.

HOTEL GRAEMERE.
MOST EXCLUSIVE hotel on North Shore; just completed; every room with bath; single or en suite, with private porches; large beautiful sun parlor; Wilson-av. cars, W. Elev., 18 min. to loop; two blocks from lake.
European. 4621 Sheridan-rd. Ravenswood 4191.

EASTWOOD HOTEL AND ANNEX. EUROPEAN. 4644 Sheridan-rd. Edgewater 8197.
EVERYTHING NEW and up to date; rooms with bath or en suite; private porches; also fully equipped kitchen apts.; disappearing beds; popular price cafe; Wilson elevated express to Wilson-av.

HOTEL BERKELEY.
HOME for business people. All outside rooms. Running water. Excellent table. Elevator service. $7 to $12 per week. Phone in rooms. ½ block to Kenwood L.
[American plan.] 1011 E. 41st-pl. Oakland 2025.

ALCAZAR INN [American plan]
DELIGHTFUL suites; also single rms. Nice home for young people at moderate prices. Excellent table. 15 minutes to loop. Wilson "L" express.
908 Windsor-av., near Wilson-av. Tel. Edgewater 1082.

HOTEL PLYMOUTH. Phone Edgewater 9200-1-2-3-4.
NORTH SIDE'S NEW est modern hotel; 135 outside rooms, single, parlor and connecting bedroom suites; 5 and 6 room apts.; Broadway and Leland; square north Wilson "L" station.

HOTEL DEL PRADO.
ON THE MIDWAY-blvd. s. d. Jackson Park; 400 beautiful rooms with bath. American Plan. Golf tennis, bathing at our doors.

HOTEL LA STRAINE
$325 Sille-av and ANNEX.
Cozy, steam heated, electric lighted rooms, single or en suite, 1 block to I. C. and surface. American plan—$8 to $12 weekly. Attractive weekly and monthly rate. O'DONNELL, Prop. Phone Douglas 7100.

THE BELVOIR.
IN THE HEART OF Beautiful Kenwood every room; running water and phone in each; excellent table; L. el. and surf.; $9-$14.
1035 EAST 47TH-ST. Tel. Oakland 1061.

BOARD WANTED.

BOARD—YOUNG COUPLE WILL BOARD and give home to little girl between 6-12 yrs., very reasonable; no roomers or children. Address D 2 266 Tribune.

BOARD—YOUNG JEWISH COUPLE WITH child 4 years old want room and board with private family; Northwest Side; home comforts. Telephone Albany 4165—before 9 a.m.

ROOMMATES.

YOUNG MAN TO MAKE HOME WITH young married couple in modern apartment; best transportation; reasonable. Address B 149 Tribune.

LADY WANTS LADY SHARE APT.; $12 month. 938 E. 42d-pl., Apt. 3.

YOUNG LADY DESIRES SAME TO SHARE her fine apt. Douglas 9377.

TO RENT—HOUSES—SOUTH.

TO RENT—FINE LARGE CORNER HOUSE, 2458 Prairie-av., 12 r., steam.....$85
2452 Prairie-av., 11 r., steam.....55
W. M. BLINMAN, 3119 Indiana-av.

TO RENT—4 ROOM, 2 STORY RESIDENCE, strictly modern, furnace heat, $25. 7557 South Park-av.

TO RENT—$25—6 ROOM 2 STORY RESIDENCE, strictly modern; furnace heat. 7557 South Park-av.

TO RENT—2431 VINCENNES-AV., NEAR L and surface lines, light 9 room brick house; reasonable. Cent. 299.

TO RENT—6748 CALUMET-AV., TO COLored, light 7 room cottage; gas and bath; only $22; possession any time.

TO RENT—8 RM. STONE FRONT; FURnace; very neat; $42.50. 2931 Groveland-av.

TO RENT—2949 MICHIGAN-AV., 36 ROOM house; garage. Calumet 2078.

TO RENT—HOUSES—NORTH.

TO RENT—DESIRABLE 12 ROOM HOUSE, 4522 Beacon-st., nr. Wilson-av. and L; h. w. heat, 3 baths, Tudor wood floors; garage.

TO RENT—406-411 W. OAK, FOR ROOMING house, 34 or 36 rms.; 6 baths; stm., h. w.; walk. dist.; all in; reasonable.

TO RENT—7 ROOM HOUSE, 2 BATHS; 866 Buena-av., cor. Broadway. Graceland 8307. Cent. 8216

TO RENT—925 ST. CLAIR-ST., 5 ROOMS; furnace; $21 month. Phone Main 3000. OGDEN SHELTON & CO., 192 N. Clark-st.

TO RENT—HOUSES—NORTHWEST.

TO RENT—OWNER OF LOVELY NEW home in Austin, 9 rooms and 2 bathrooms, will rent same to adult family retaining two upstairs rooms; h. w. h.; near new Division car line; refs. Address W 200 Tribune.

TO RENT—DANDY 5 R. COTTAGE; CAR bath; newly decorated; $22.50 mo. Apply on premises, 2526 N. Ridgeway-av.

TO RENT—HOUSES—WEST.

TO RENT—EXCEPTIONALLY FINE HOUSE 9 rooms; hot water heat, elec. lights; suitable roming house or doctor's office; close to surface and L; transportation; rent $45; less until May 1st if taken at once. Cor. Sacramento-av. and Thut-st.

TO RENT—2851 W. ADAMS-ST.; HOUSE, 13 large, light rooms, h. w. heat; very reasonable. Caretaker on premises. Owner's phone, Main 4415.

TO RENT—417 S. PAULINA; FREE UNTIL Dec., 8 rm. house; exc. cond.; new furnace.

TO RENT—SUBURBAN.

TO RENT—
6 ROOMS—2 BATHS
$75.00.
4710-4712 INGLESIDE-AV., ONE BLOCK EAST OF DREXEL-BLVD.
STRICTLY RESIDENCE STYLE.
DINING AND LIVING ROOMS IN FRONT.
FINISH MAHOGANY AND WHITE ENAMEL.
VACUUM CLEANERS FREE.
OFFICE 4701 DREXEL-BLVD.
TEL. KENWOOD 888.

48 NEW APTS.
6 ROOMS—2 BATHS
$75.00.
4710-4712 INGLESIDE-AV., ONE BLOCK EAST OF DREXEL-BLVD.
STRICTLY RESIDENCE STYLE.
DINING AND LIVING ROOMS IN FRONT.
FINISH MAHOGANY AND WHITE ENAMEL.
VACUUM CLEANERS FREE.
OFFICE 4701 DREXEL-BLVD.
TEL. KENWOOD 888.

TO RENT—POPULAR PRICED BEAUTIFULLY LOCATED MODERN APTS.
K. E. COR. 57TH-ST. AND INDIANA-AV., 4 and 5 rooms; rent $35 to $40.
N. W. COR. 57TH AND PRAIRIE-AV. 4 and 5 rooms; rent $35 to $40.
S. W. COR. 57TH AND CALUMET-AV., 4 and 5 rooms; rent $38 and $40.
S. E. COR. 57TH AND INDIANA-AV., 4 and 5 rooms; rent $34 to $42.50.
5625-31 WABASH-AV., NEW BLDG., 4 room apartments; private porches; opening on beautifully terraced court. Every modern appointment. Rent $37.50.
W. K. YOUNG & BRO., 5500 Indiana-av.

NEW APARTMENTS
ELLIS-AV., COR. 40TH-ST.
AGENT THERE DAILY.
2, 3, 4, 5 rooms, sun parlors, in-a-Der beds, all the improvements; best transportation in city, by 3 separate lines; ready Sept. 15; $40 to $55. L. M. SMITH & BRO., 3947 Cott. Grove.

TO RENT—THE WINAMAC.
Ellis-av. and Oakwood-blvd.
Beautiful 6 room apartments; fine view of lake; L. surface, and I. C. transportation; concession to desirable tenant. Ask for Mrs. Turner.

THE WAUBUN. 8866 ELLIS-AV.
Splendid small apartments of 2 and 3 rooms in this fine build ng; best transportation and janitor service. Concessions to good tenants. Inquire of janitor.

TO RENT— —TO RENT
5 ROOMS—$30.00.
1020-4 E. 42d-pl., cor. Berkeley-av.; several modern, light apts., steam ht., elec. lts., oak floors, sunlight in every room; best bargain in Kenwood; cut down expenses; you can't do better on the South Side; liberal concessions if taken now; decorate to suit. See janitor on premises.
KRAUTER, GRANNIS & CO.,
Central 1660. 25 N. Dearborn-st.

TO RENT—4901-3 MICHIGAN-AV.—4, 5 AND 6 rooms; close to L and surface cars. Reduced rentals. Inquire of janitor.

4501-3 Evans-av.—Fine 5 room flats; steam heat, electric light, etc.; very low rents. See janitor on premises.
CHICAGO TITLE AND TRUST CO.

TO RENT— —TO RENT
S. W. cor. 42d-st. and Prairie-av.; modern 4 rm. apts.; flats to be decorate to suit.
1906 E. 55th-st., 4 r. apt., stove heat; $18.00.
S. W. cor. 45d-st. and Ellis-av., 5 to 9 rm. modern apts.; rents reduced; decorate to suit. Central 6834. M. H. SPADES, 110 S. Dearborn-st.

TO RENT — CHEAPEST RENT FOR THE money in Chicago for steam heated flats in desirable new South Shore district; handsomely decorated; 3, 4, 5, 6 rooms; only $16 to $30; open for inspection; Illinois Central and 5 cent surface transportation; 7900 to 7950-st. and Dorchester. Phone Midway 2857.

TO RENT—FOLLOWING 5, 6, 7, AND 8 ROOM flats; steam heat, hot and cold water, electric lights; see janitor; janitor on premises.
4500 Vincennes-av., 8 rooms, corner.....$37.50
4504 Vincennes-av., 8 rooms.....30.00
646 E. 46th-st., corner, 6 rooms.....22.50
EDWIN ROMBERG, 36 N. La Salle-st.

TO RENT—NEW BUILDING,
S. W. COR. 57TH AND INDIANA-AV.
handsome 4 room apartments, sun parlors, beautifully finished; every modern appointment; rent $37.50 up.
W. K. YOUNG & BRO., 57th and Lake-av.

TO RENT—1430-32 E. 67TH-ST., MODERN 5 room flat; steam heat; in Chicago I. block from I. C. station. See janitor or call BECKLENBERG, 29 S. La Salle-st. Phone Randolph 6111.

TO RENT—5442 DREXEL-AV., 2D APT. Dandy, light, modern 7 rooms; open plmb. Cheap at $40; now $32.50. McMINN, Rand. 6910.

TO RENT—MODERN 8 ROOM FLAT.
6061 Indiana-av., 1st flat.....$32.50
3551 Calumet-av., 5 rooms, steam heat.....25.00
444 E. 31st-st., 1 rm., 2d flat, steam.....35.00
W. M. BLINMAN, 3119 Indiana-av.

TO RENT—4, 5, 6 COR. OAKWOOD-BLVD. AND ELLIS-AV. 2-3 ROOM APTS.; PRIV. PORCHES. DISAPPEARING BEDS. BEST LOCATION BLOCK. DREXEL BLDG., 640 E. CUSF AND L TRAINS. SEE JANITOR.

TO RENT—STEAM HEATED FLATS.
3150 Prairie-av., 5 rms., 2d flat.....$30
4230 Calumet-av., 1st flat, 7 rooms, $35.
29 E. 31st-st., 3d flat, 5 rooms, $26.
W. M. BLINMAN, 3119 Indiana-av.

TO RENT—E. E. COR. 40TH AND MICHIgan; 8, 9, and 10 room apts.; 2 baths and extra lavatory; front porches; desirable; $60 to $90.
H. F. NORCROSS & CO., 1007 E. 43d-st. Oakland 1301-2.

TO RENT—J. P. O'BRIEN & CO.
320 E. 51st-pl., 5 rooms, Oakland 3980.
550 E. 50th-pl., 5 rooms, near park, $40.
4000 Champlain-av., 5 r., front porch, $40.
5247 Indiana-av., 7 r., 3 bedrooms, $42.50.

TO RENT—3 AND 7 ROOM APARTMENTS; steam heat; h. w. corner 41st and Indiana-av. One block to I. C. station. Hardwood finish, electric lights and bath apts. See janitor on premises or phone Owner, Wellington 6230.

TO RENT—4, W. CORNER 50TH-PL. AND Evans-av. near Washington Park, new 5 rm. apts.; individual porches; choice of decorations; also corner 4 room apt.; reasonable. See janitor. Central 299.

TO RENT—4, 5, AND 6 R. APTS.; FRONT, private porches, bookcases, gas logs, wall beds near Alley L and university; $35 to $52.50; 1 month free. S. W. corner Ellis-av. and 62d-st.

TO RENT—S. W. COR. WABASH AND 16TH-st., 4 flats, 18 rooms, separately or flats or all; $60. WHITE & COMPANY, 1448 Monadnock Block. See janitor or ph. Well. 4454. 5454 Elaine-pl.

TO RENT—MAY 8, 50TH-PL.; WILL SHARE my 7 rm. apt. with married couple or 2 ladies; nr. "L". Engle. 4856.

TO RENT—A. W. COR. PRAIRIE AND 49TH-st., 1st and 2d surface lines; modern, light 7 room 1st apt.; reasonable. See janitor.

TO RENT—3636 VINCENNES-AV., NR. Elis Park and "L"; light, modern 4 room flat. See janitor; $30. See janitor. Cent. 299.

TO RENT—3 ROOMS, $29.
328 E. 61st, cor. Prairie-av., 8 room, in-a-door flat; steam heat; decorated; first floor location; adults; $32. 6238 Dorchester-av.

TO RENT—4 ROOM FLATS, $32; $36; STEAM heat, hot water; janitor service; 2 car transportation. LENNOX, 2937 Cottage Grove.

TO RENT—3 ROOM CORNER FLAT, STEAM heat, electric light. Clark-st. and 79th-st. THOMPSON & HEIMANN, Rand. 6914.

TO RENT—4744 INDIANA-AV., 1ST, 7 RMS., all modern light; newly decorated; special value, $42.50. 4746 Indiana-av., 2d floor, 7 rms., $40. 3804 COTTAGE GROVE-AV., 3 RMS. and bath; steam heat; hot water; rms. light and bright. $22.50. CALLIS BROS., 3154 Cottage Grove.

TO RENT—BRANDNEW 4 RM. APTS., E. and W. cor. 67th-pl. and Blackstone-av.; 2 to rent. MURRAY WOLBACH, 108 E. Dearborn-st.

TO RENT—4 AND 5 ROOM APTS., $32 AND $35. 4 rms., steam; electric lights; hardwood floors; janitor service. Concessions to good tenants. Inquire of janitor.

TO RENT—FREE TO DEC. 1 LIGHT RME; 4 rooms and bath apts.; $32.50. See janitor on premises, 4446 Champlain-av.

TO RENT—SPLENDID MODERN 4 ROOM apts.; hot water heat; rms. light; $25. 6151 Michigan-av. Open for inspection.

TO RENT—4164 MICHIGAN-AV. NEW building, California apartment, 3 rooms, sun porch and bath; $32.50. Kenwood 2561.

TO RENT—PLEASANT, LIGHT FLAT IN first class cond.; cheap. 7963 Groveland-av.; 2d floor.

TO RENT—4788 LANGLEY-AV., $25.50. MODern; water heated; elevator service.

TO RENT—$25; N.W. 3 ROOM APT. 3D front; bath; kitchenette. 5611 Vincennes-av.

TO RENT—3840 PRAIRIE-AV., 3D—4TH; MOD. 4-5 rms.; steam heat; janitor service; back porch. 1 block to L. Owner, 2450 Belmont-av.

TO RENT—$100 S. GREEN-ST.—TO RENT—7 room flat; new bldg.; h. w. heat, sun parlor.

TO RENT—7 ROOMS AND BATH; BRICK; 2d flat; outside rooms; $26 W. 63d-st. Went. 2647.

TO RENT—$30 W. 71ST-ST., 6 ROOMS; 2D FL.; heat; modern; $25. Open for inspection.

TO RENT—3 RMS. BATH; KITCHENETTE; 1st-st. flat; light, fine; 6700 Rhodes-av. Ox. 1674.

TO RENT—WARM MOD. 3 R. APT., $12; 4 R., $15; 5 r., $18. 3626 Rhodes-av. Tel. Boyer Apts.

TO RENT—SOUTH.

TO RENT
NEW APARTMENTS
In the Exclusive Residence Section of Kenwood.
7 to 9 Rooms, $90 Up.
WOODLAWN-AV. AND HYDE PARK-BLVD. (formerly Stet-blvd.), beautifully located building sites; 2 FAMILY AND SLEEPING PORCHES; 2 AND 3 BATH ROOMS; costly and artistic interior finish. Complete in every modern appointment. The handsomest apartments in the city.
Reasonable concession to high class tenants. We invite inspection of these handsome apartments.
W. K. YOUNG & BRO., 57th and Lake-av.

TO RENT—
3 ROOM APARTMENT.
HANDSOME NEW BUILDING.
DREXEL-BLVD. AND COTTAGE GROVE-AV.
Most beautiful residence section of the city, fronting on Washington Park; overlooking Drexel Blvd.; fine room apartments with Murphy in-a-Der beds, kitchenette, ice box, gas range, etc.
EVERY MODERN APPOINTMENT, Elegance, comfort, and economy.
RENT $50.00.
Agent on premises.
W. K. YOUNG & BRO., 57th and Blackstone.

NEW BUILDING,
5631-39 Kenwood Ave.
4 AND 5 ROOM APTS.
Large, light rooms, sun parlors and private porches.
MUST BE SEEN TO BE APPRECIATED.
RENT ONLY $37.50 UP.
Near I. C. express trains and Jackson Park.
C. W. HOFF & CO.,
1414 E. 56TH-ST. HYDE PARK 8120.

TO RENT— —TO RENT
BARGAIN HUNTERS.
HERE'S YOUR OPPORTUNITY.
ONLY $18 PER MONTH.
2, 4, AND 5 RM. APTS.
OPPOSITE WASHINGTON PARK.
OVERLOOKING DREXEL BLVD.
UNUSUALLY LIGHT AND ATTRACTIVE.
EXCELLENT HEAT AND JANITOR SERVICE.
APPLY TODAY TO
WM. M. SIS HYDE PARK-BLVD. [FORMERLY E. 51ST-ST.], JUST EAST OF COTTAGE GROVE.

LOOK AT THESE
Elegant, modern 5 room apartments.
$1120 Vernon-av., special
CONCESSION
If rented now. Agent on premises.
W. H. McCLELLAN, 29 E. 31st-st.

S. E. Cor. 46th St. and Grand Blvd.
One of the most modern and up-to-date 6 room apartments with sun parlors in the city; two large baths, vacuum cleaner, and many other of the most modern conveniences to be found in high class apartments; excellent transportation; rent reasonable to good tenants.
WM. KIRK & CO., 404 E. 47th-st. Oak. 905.

TO RENT.
5518-5526 Cornell Ave.
4, 5, 6 ROOM APTS.
HANDSOME MODERN BLDG. ¼ BLOCK FROM JACKSON PARK; BEAUTIFUL TERRACED COURT, FRONT PORCHES. Every modern appointment; rent $47.50 up.
W. K. YOUNG & BRO., 57th and Lake-av.

TO RENT — 6127 DORCHESTER-AV. 1ST, 4 rms.; thoroughly modern; near S. S. "L" and surfaces; 1 block Hyde Park High school; $37.50.
JOHN A. CARROLL & BRO.,
Tel. Hyde Park 440. 1530 E. 53d-st.

TO RENT— —TO RENT
5 rooms and sun parlor, 5625 to 47 Maryland-av.; new flat, large, light rooms; concession; rent $37.50.
DRAPER & KRAMER, 25 N. Dearborn-st. Branch office, 47th and Calumet-av.

TO RENT—6015-6017 GRAND-BLVD.
CHOICE LARGE 8 ROOM APARTMENT.
ALSO 6 RM.
H. W. DIETRICH, 29 S. La Salle-st., or E. ARTHUR FREAR, 4209 Grand-blvd.

TO RENT — 4 ROOM APTS., MODERN, well located; rent $30 to $40; steam heated and surface; hardwood floors; 6406-16 Maryland-av. 848-54 E. 63th-st., n. e. cor. 70th and Woodlawn. Mid. 2053. M. BROAD, Agent, 6403 Cottage Grove-av.

TO RENT—6104-10 ELLIS-AV., 4 AND 5 RM. apts., $23-$30. First class service; steam heat; decorated to suit. Agent on premises.

To Rent—963 E. 51st-st., 4 room apt.; strictly by first class; $30. Agent on premises.

TO RENT—PRICES GREATLY REDUCED; FLATS N. W. COR. 39TH AND WABASH; FREE GAS IN KITCHEN; FREE PARKING; HOT WATER; BEST JANITOR SERVICE; 5 TO 8 ROOMS, $25 TO $35; OFFICE IN BUILDING. 3901 WABASH-AV.

TO RENT—MUST LEASE IMMEDIATELY and will sublet my $42.50 strictly modern 5 room cor. apt. for $30; 5 blks. to park and surf.; private front and rear porches. 4001 Champlain-av., 1st.

TO RENT—MODERN 5 ROOM FLAT ON Calumet-av., near 47th; in good condition; lowest price. Owner, Ph. Normal 2668.

TO RENT—FLATS—NORTH.

TO RENT—TWO 4 ROOM FLATS, NEW bldg.; extra large, light; steam heat; tile bath; large rear porches. 2440 N. Clark-st., cor. Dickens. Price only $42.50. OWNER ON PREMISES.

TO RENT — SPECIAL CONCESSIONS IF rented right away; 6 rm. flat rooms; cor. Ravenswood, 2 blocks from Robey-st. L sta., steam and hot water heat; $32, $36, and $37.50. W. M. BLINMAN, 3119 Indiana-av.

TO RENT—THE CORNELIA, 737-747 CORnelia-av.; new building, high class, 3, 4, and 5 rm. apts.; front and rear porches; sun parlors; in-a-Der beds; elec. lts.; steam heat; janitor service. F. J. FADNER, 5 S. Dearborn-st. Cent. 4042.

TO RENT—MODERN 1 AND 2 ROOM KITCHenette and bath apts.; $12 and $15. Argmore Bldg., n. w. cor. Argyle-st. and Kenmore-av. Sheridan 525.

HARLEY LEVY & BROTHER, Marquette Bldg.
TO RENT—CHOICE 8 RM. MODERN 2 FAMILY ments on Kimbark-av., in the heart of Woodlawn; owner will make very liberal concessions to first class tenants. Hyde Park 6626.

TO RENT—6 ROOM FLAT, SUN PARLOR, 2 toilets. 1519 Farwell-av., near elevated sta. PHILLIP F. PFEIFFER BANK, 7006 N. Clark-st.

TO RENT—DESIRABLE 6 ROOM MOD. apt., $42.50 apt.; large, light, and airy; rear porch; 2 blk. to Argyle. Hamlin 2000. See janitor or ph. Well. 4454. 5454 Elaine-pl.

TO RENT—1526 BIRCHWOOD-AV., NEW apartments, 4 large, light rooms, sun parlor, private porch, 2 blocks to L; $32.50. Apply Birchwood L. Owner, Rogers Park 2536.

TO RENT—1347-53 AND 1412 LELAND-AV., 4 rms., artistically modern; special price to desirable tenants.
YOUNG & JOHNSON, 4006 Broadway.

TO RENT—BURNHAM PLACE, MONTROSE and Kenmore-av.; attractive 3 room sunporch apartments, priv. bath, closets, porches, furnished or unfurnished; $25 to $30. Wilson exp.

TO RENT — 4026 W. WINONA-ST.; 2-STORY, elec. 6 rm. flat, hot water heat, janitor service, sun parlor, large priv. porch; conv. to Ravenswood L. Irving 1774.

TO RENT—6 ROOM APTS., SOUTH-SHORE Washington Pk.; $32.50 to $37.50; one month free. 5458 Indiana-av. Sheldrake 5242.

TO RENT—5 R., 1015 DEVON-AV., NR. Clark; 2d floor; $42.50. Belmont and Sheridan-rd. with Murphy bed, corner apt., $32. HARNETHELL, Oak Bldg. Frank. 4138.

TO RENT—MODERN APT., 3 RMS. AND BTH; parlor, unfurn. or furn. 5543 Prairie-av., 2d. Normal 7211.

TO RENT—1317 E. 50TH-PL.; WILL SHARE my 7 rm. apt. with married couple or 2 ladies; nr. "L". Engle. 4856.

TO RENT—A. W. COR. PRAIRIE AND 49TH-st., 1st and 2d surface lines; modern, light 7 room 1st apt.; reasonable. See janitor.

TO RENT—3636 VINCENNES-AV., NR. Elis Park and "L"; light, modern 4 room flat. See janitor; $30. See janitor. Cent. 299.

TO RENT—3 ROOMS, $29.
328 E. 61st, cor. Prairie-av., 3 room, in-a-door flat; steam; light, pleasant; decorated; first location; adults; $32. 6238 Dorchester-av.

TO RENT—4 ROOM FLATS, $32; $36; STEAM heat, hot water; janitor service; 2 car transportation. LENNOX, 2937 Cottage Grove.

TO RENT—3 ROOM CORNER FLAT, STEAM heat, electric light. Clark-st. and 79th-st. THOMPSON & HEIMANN, Rand. 6914.

TO RENT—4744 INDIANA-AV., 1ST, 7 RMS., all modern light; newly decorated; special value, $42.50. 4746 Indiana-av., 2d floor, 7 rms., $40. 3804 COTTAGE GROVE-AV., 3 RMS. and bath; steam heat; hot water; rms. light and bright. $22.50. CALLIS BROS., 3154 Cottage Grove.

TO RENT—BRANDNEW 4 RM. APTS., E. and W. cor. 67th-pl. and Blackstone-av.; 2 to rent. MURRAY WOLBACH, 108 E. Dearborn-st.

TO RENT—4 AND 5 ROOM APTS., $32 AND $35. 4 rms., steam; electric lights; hardwood floors; janitor service. Concessions to good tenants. Inquire of janitor.

TO RENT—FREE TO DEC. 1 LIGHT RME; 4 rooms and bath apts.; $32.50. See janitor on premises or phone Owner, Wellington 6230.

TO RENT—4, W. CORNER 50TH-PL. AND Evans-av. near Washington Park, new 5 rm. apts.; individual porches; choice of decorations; also corner 4 room apt.; reasonable. See janitor. Central 299.

TO RENT—4, 5, AND 6 R. APTS.; FRONT, private porches, bookcases, gas logs, wall beds near Alley L and university; $35 to $52.50; 1 month free. S. W. corner Ellis-av. and 62d-st.

TO RENT—S. W. COR. WABASH AND 16TH-st., 4 flats, 18 rooms, separately or flats or all; $60. WHITE & COMPANY, 1448 Monadnock Block. See janitor or ph. Well. 4454. 5454 Elaine-pl.

TO RENT—AMAZING HIGH GRADE APT. 5 rm. water heated apartments.

TO RENT — $25; N.W. 3 ROOM APT. 3D front; bath; kitchenette. 5611 Vincennes-av.

TO RENT—3840 PRAIRIE-AV., 3D—4TH; MOD. 4-5 rms.; steam heat; janitor service; back porch. 1 block to L. Owner, 2450 Belmont-av.

TO RENT—$100 S. GREEN-ST.—TO RENT—7 room flat; new bldg.; h. w. heat, sun parlor.

TO RENT—7 ROOMS AND BATH; BRICK; 2d flat; outside rooms; $26 W. 63d-st. Went. 2647.

TO RENT—$30 W. 71ST-ST., 6 ROOMS; 2D FL.; heat; modern; $25. Open for inspection.

TO RENT—3 RMS. BATH; KITCHENETTE; 1st-st. flat; light, fine; 6700 Rhodes-av. Ox. 1674.

TO RENT—WARM MOD. 3 R. APT., $12; 4 R., $15; 5 r., $18. 3626 Rhodes-av. Tel. Boyer Apts.

TO RENT—FLATS—SOUTH.

TO RENT
NEW APARTMENTS
In the Exclusive Residence Section of Kenwood.
7 to 9 Rooms, $90 Up.
WOODLAWN-AV. AND HYDE PARK-BLVD. (formerly Stet-blvd.), beautifully located building sites; 2 FAMILY AND SLEEPING PORCHES; 2 AND 3 BATH ROOMS; costly and artistic interior finish. Complete in every modern appointment. The handsomest apartments in the city.
Reasonable concession to high class tenants. We invite inspection of these handsome apartments.
W. K. YOUNG & BRO., 57th and Lake-av.

TO RENT—
3 ROOM APARTMENT.
HANDSOME NEW BUILDING.
DREXEL-BLVD. AND COTTAGE GROVE-AV.
Most beautiful residence section of the city, fronting on Washington Park; overlooking Drexel Blvd.; fine room apartments with Murphy in-a-Der beds, kitchenette, ice box, gas range, etc.
EVERY MODERN APPOINTMENT, Elegance, comfort, and economy.
RENT $50.00.
Agent on premises.
W. K. YOUNG & BRO., 57th and Blackstone.

NEW BUILDING,
5631-39 Kenwood Ave.
4 AND 5 ROOM APTS.
Large, light rooms, sun parlors and private porches.
MUST BE SEEN TO BE APPRECIATED.
RENT ONLY $37.50 UP.
Near I. C. express trains and Jackson Park.
C. W. HOFF & CO.,
1414 E. 56TH-ST. HYDE PARK 8120.

TO RENT— —TO RENT
BARGAIN HUNTERS.
HERE'S YOUR OPPORTUNITY.
ONLY $18 PER MONTH.
2, 4, AND 5 RM. APTS.
OPPOSITE WASHINGTON PARK.
OVERLOOKING DREXEL BLVD.
UNUSUALLY LIGHT AND ATTRACTIVE.
EXCELLENT HEAT AND JANITOR SERVICE.
APPLY TODAY TO
WM. M. SIS HYDE PARK-BLVD. [FORMERLY E. 51ST-ST.], JUST EAST OF COTTAGE GROVE.

LOOK AT THESE
Elegant, modern 5 room apartments.
$1120 Vernon-av., special
CONCESSION
If rented now. Agent on premises.
W. H. McCLELLAN, 29 E. 31st-st.

S. E. Cor. 46th St. and Grand Blvd.
One of the most modern and up-to-date 6 room apartments with sun parlors in the city; two large baths, vacuum cleaner, and many other of the most modern conveniences to be found in high class apartments; excellent transportation; rent reasonable to good tenants.
WM. KIRK & CO., 404 E. 47th-st. Oak. 905.

TO RENT.
5518-5526 Cornell Ave.
4, 5, 6 ROOM APTS.
HANDSOME MODERN BLDG. ¼ BLOCK FROM JACKSON PARK; BEAUTIFUL TERRACED COURT, FRONT PORCHES. Every modern appointment; rent $47.50 up.
W. K. YOUNG & BRO., 57th and Lake-av.

TO RENT — 6127 DORCHESTER-AV. 1ST, 4 rms.; thoroughly modern; near S. S. "L" and surfaces; 1 block Hyde Park High school; $37.50.
JOHN A. CARROLL & BRO.,
Tel. Hyde Park 440. 1530 E. 53d-st.

TO RENT— —TO RENT
5 rooms and sun parlor, 5625 to 47 Maryland-av.; new flat, large, light rooms; concession; rent $37.50.
DRAPER & KRAMER, 25 N. Dearborn-st. Branch office, 47th and Calumet-av.

TO RENT—6015-6017 GRAND-BLVD.
CHOICE LARGE 8 ROOM APARTMENT.
ALSO 6 RM.
H. W. DIETRICH, 29 S. La Salle-st., or E. ARTHUR FREAR, 4209 Grand-blvd.

TO RENT — 4 ROOM APTS., MODERN, well located; rent $30 to $40; steam heated and surface; hardwood floors; 6406-16 Maryland-av. 848-54 E. 63th-st., n. e. cor. 70th and Woodlawn. Mid. 2053. M. BROAD, Agent, 6403 Cottage Grove-av.

TO RENT—6104-10 ELLIS-AV., 4 AND 5 RM. apts., $23-$30. First class service; steam heat; decorated to suit. Agent on premises.

To Rent—963 E. 51st-st., 4 room apt.; strictly by first class; $30. Agent on premises.

TO RENT—PRICES GREATLY REDUCED; FLATS N. W. COR. 39TH AND WABASH; FREE GAS IN KITCHEN; FREE PARKING; HOT WATER; BEST JANITOR SERVICE; 5 TO 8 ROOMS, $25 TO $35; OFFICE IN BUILDING. 3901 WABASH-AV.

TO RENT—MUST LEASE IMMEDIATELY and will sublet my $42.50 strictly modern 5 room cor. apt. for $30; 5 blks. to park and surf.; private front and rear porches. 4001 Champlain-av., 1st.

TO RENT—MODERN 5 ROOM FLAT ON Calumet-av., near 47th; in good condition; lowest price. Owner, Ph. Normal 2668.

TO RENT—FLATS—NORTH.

TO RENT—TWO 4 ROOM FLATS, NEW bldg.; extra large, light; steam heat; tile bath; large rear porches. 2440 N. Clark-st., cor. Dickens. Price only $42.50. OWNER ON PREMISES.

TO RENT — SPECIAL CONCESSIONS IF rented right away; 6 rm. flat rooms; cor. Ravenswood, 2 blocks from Robey-st. L sta., steam and hot water heat; $32, $36, and $37.50. W. M. BLINMAN, 3119 Indiana-av.

TO RENT—THE CORNELIA, 737-747 CORnelia-av.; new building, high class, 3, 4, and 5 rm. apts.; front and rear porches; sun parlors; in-a-Der beds; elec. lts.; steam heat; janitor service. F. J. FADNER, 5 S. Dearborn-st. Cent. 4042.

TO RENT—MODERN 1 AND 2 ROOM KITCHenette and bath apts.; $12 and $15. Argmore Bldg., n. w. cor. Argyle-st. and Kenmore-av. Sheridan 525.

HARLEY LEVY & BROTHER, Marquette Bldg.
TO RENT—CHOICE 8 RM. MODERN 2 FAMILY ments on Kimbark-av., in the heart of Woodlawn; owner will make very liberal concessions to first class tenants. Hyde Park 6626.

TO RENT—6 ROOM FLAT, SUN PARLOR, 2 toilets. 1519 Farwell-av., near elevated sta. PHILLIP F. PFEIFFER BANK, 7006 N. Clark-st.

TO RENT—DESIRABLE 6 ROOM MOD. apt., $42.50 apt.; large, light, and airy; rear porch; 2 blk. to Argyle. Hamlin 2000. See janitor or ph. Well. 4454. 5454 Elaine-pl.

TO RENT—1526 BIRCHWOOD-AV., NEW apartments, 4 large, light rooms, sun parlor, private porch, 2 blocks to L; $32.50. Apply Birchwood L. Owner, Rogers Park 2536.

TO RENT—1347-53 AND 1412 LELAND-AV., 4 rms., artistically modern; special price to desirable tenants.
YOUNG & JOHNSON, 4006 Broadway.

TO RENT—BURNHAM PLACE, MONTROSE and Kenmore-av.; attractive 3 room sunporch apartments, priv. bath, closets, porches, furnished or unfurnished; $25 to $30. Wilson exp.

TO RENT — 4026 W. WINONA-ST.; 2-STORY, elec. 6 rm. flat, hot water heat, janitor service, sun parlor, large priv. porch; conv. to Ravenswood L. Irving 1774.

TO RENT—6 ROOM APTS., SOUTHSHORE Washington Pk.; $32.50 to $37.50; one month free. 5458 Indiana-av. Sheldrake 5242.

TO RENT—5 R., 1015 DEVON-AV., NR. Clark; 2d floor; $42.50. Belmont and Sheridan-rd. with Murphy bed, corner apt., $32. HARNETHELL, Oak Bldg. Frank. 4138.

TO RENT—MODERN APT., 3 RMS. AND BTH; parlor, unfurn. or furn. 5543 Prairie-av., 2d. Normal 7211.

TO RENT—1317 E. 50TH-PL.; WILL SHARE my 7 rm. apt. with married couple or 2 ladies; nr. "L". Engle. 4856.

TO RENT—A. W. COR. PRAIRIE AND 49TH-st., 1st and 2d surface lines; modern, light 7 room 1st apt.; reasonable. See janitor.

TO RENT—3636 VINCENNES-AV., NR. Elis Park and "L"; light, modern 4 room flat. See janitor; $30. See janitor. Cent. 299.

TO RENT—3 ROOMS, $29.
328 E. 61st, cor. Prairie-av., 3 room, in-a-door flat; steam; light, pleasant; decorated; first location; adults; $32. 6238 Dorchester-av.

TO RENT—4 ROOM FLATS, $32; $36; STEAM heat, hot water; janitor service; 2 car transportation. LENNOX, 2937 Cottage Grove.

TO RENT—3 ROOM CORNER FLAT, STEAM heat, electric light. Clark-st. and 79th-st. THOMPSON & HEIMANN, Rand. 6914.

TO RENT—4744 INDIANA-AV., 1ST, 7 RMS., all

REAL ESTATE FOR SALE.

APARTMENTS—NORTH SIDE.

FOR SALE—EDGEWATER, BRICK 2 FLAT; 1st floor: heat, priv. front porch; near "L"; for quick sale; $9,000; cash $2,700. Terms. Owner, 1156 Bryn Mawr-av. Phone Edgewater 1156.

FOR SALE—
THE HANDSOMEST TWO FLAT HOUSE
IN HYDE PARK
ON BLACKSTONE-AV.
NEAR THE UNIVERSITY
Sun parlors extending 12 ft. with sun front. White tile kitchens and tile bathrooms. Hardwood floors throughout. Adjacent to Midway. Price $18,000.
LEASED FOR $2,700 YEAR.
$2,000 clear above taxes and insurance. $9,000 cash. Loan runs 5 years at 6%. KIMBARK & BRO., BANK FLOOR, Dearborn and Adams.

FOR SALE—
YOUR OPPORTUNITY.
For sale—Ten 5 room corner brick residential selection of W. Augusta-st. Always rented. Large rooms, light. Flat class construction. Lots 30x125. Price, $9,000 each. This investment pays 8% net. Will interview responsible buyer. Address Madison-st., in shoe store.

FOR SALE—OR WILL CONSIDER CLEAR Illinois farm land for equity in 6 flat building, overlooking Jackson Park. Entrance of $60,000, long time. Retail property. Address Z 297, Tribune.

FOR SALE—MODERN 2 FLAT BLDG. Price, 7354 St. Lawrence-av. Easy terms. Will sacrifice for cash. Franklin 786.

FOR SALE—NICE 2 APT. BLDG., STONE front, steam, 70th and Scott. Owner, 7031 Regent. Bargain. Address C N 190, Tribune.

FOR SALE—6 FLAT, H. P.; MIGHT CONsider vacant for equity. SMITH & EMRICK 4711 Lake Park. Oak. 757.

APARTMENTS—NORTH SIDE.

FOR SALE—
High Class Sheridan Rd.
6 Apartment Building
At an Absolute Bargain.
PRICE $33,000. RENTS $5,280 YEAR.
$13,000 CASH; $18,000 LOAN, 5 YEARS.
HANDSOME ARCHITECTURAL DESIGN
lot 50x125; exclusive apartments finished in marble and mosaic, canvased and papered in leather up to the third floor; colonial porches; 4 bathrooms; 6 kitchens finished in selected hardwoods; best system of heating and plumbing. THOROUGHLY MODERN AMERICAN BUILDING ON ONE OF THE CHOICEST BLOCKS ON THE DRIVE; 30 MIN. FROM SHERIDAN-RD. "L" STATION.
W. K. Young & Bro.
4001 Sheridan Road.
[Curtis]. Phone 1107 Lake View.
Exclusive Agents.

FOR SALE—
SPECIAL.
Handsome, beautifully planned 2 flat building; the very latest in everything; designed and built for artistic family to live in; 1st floor; price $8,500; will take $500 on first payment; Northwest Side; splendid neighborhood; best surface and elevated transportation. Address D 5 426, Tribune.

FOR SALE—BEST INVESTMENT IN EDGEwater. On account of my ill health will sell my 12 4 room apartments; big lot; clear of all mtge. surface and "L"; always rented; rental $5,040. A cash offer giving me 15% on your investment will buy it. Address Z 374, Tribune.

FOR SALE—OR EXCHANGE—ROGERS PK. 24 apt. bldg.; 4-6 rms.; well rented; owner living take; will take high class North Side vacant lot to $35,000 as exchange. PAUL A. FINLEY & CO., 1620 CONWAY BLDG. FRANKLIN 8256.

FOR SALE—HIGH CLASS THREE APARTment building; seven rooms and two baths in each flat; large heated sun porch; built and tenanted for $18, $75, and $70. Owner leaving city; will sell $1,800 under value. Tel. Bayswater 4486.

FOR SALE—2 FLAT BLDG., BRICK FOUNdation; in good cond.; rented for $34 per month vacant; can be rented for $5 per month. Irving Park-blvd., nr. Lincoln-av.; will sell for $3,350; mtg. $2,400; must sell this week. ROSS & CO., Printers, 307 N. Clark-st.

FOR SALE—ROGERS PARK FLAT—LET your flat be a apartment, strictly modern; go to the minute, not far to take and you'll make money quick. Will sell for less than cost. $1,000 cash will offer refused. Owner, G. W. WALKER, 7117 N. Clark. Rog. Pk. 881.

FOR SALE—BARGAIN—ROGERS PK. 6 FLAT bldg.; rental $4,740; price $39,000; $15,000 cash; long time; consider some vacant. Lois Address; consider some vacant. McGUIRE & HENDERSON, P. 47th.

6532 Sheridan-rd.

FOR SALE—NEW KENMORE-AV., NEAR corner, 15 apartment bldg.; rents $9,000; mtg. $55,000. Will make $9,000; price right for cash. Address B 218, Tribune.

FOR SALE—1839 OTTO-ST., 2 FLAT; 5 FINE rms. each; cement foundation; slate roof; 5 and 6 rooms, cement foundation; slate roof; 2 car garage; rents $1,200; price $12,125; incumb. $1,350; $3,200 cash will do. C. W. MORHER. Harrison 1417.

New Edgewater 6 apt.; porches; panel mahogany entrance; white dining room; beam cases; fireplaces; mortg. $12,500; price $21,000. Ad. Owner, 5 E 55, Tribune.

FOR SALE—$200 CASH, BALANCE EASY for improved and cash, 6-4 room flats in corner Newgard apartment; rents $18 per month. Inquire Owner, A. ANDERSON, 1806 Rogers Park 1806.

FOR SALE—OR EXCHANGE—A NEW 2 flat; new bungalow and 3 flat brick; 4 blocks lake and L. sta.; large cor. lot; fine location. Sell separate. Address P 116, Tribune.

FOR SALE—$45,000 CASH; 12 FLATS; Gross income, $5,200; bargain; no trade. KEITH-RIVENBURGH, 127 N. Dearborn.

FOR SALE—KENMORE-AV., NEAR CORner, 6 apt. bldg.; rent $4,560; mtg. $40,000. Will offer, BANFORD, 40 N. Dearborn-st.

FOR SALE—EDGEWATER—NEW, 6 RM. apts.; rent $2,340; price $21,000; will consider vacant for smaller property. JOHN F. HOYE, 69 W. Washington-st.

FOR SALE — 2 FLAT FRAME, 4 AND 5 rooms, stove heat, located on Kenmore-av. A positive bargain. Address D J 97, Tribune.

FOR SALE—SACRIFICE 4 APT. BLDG. ON Broadway, near Argyle; rents $3,000; price $25,000 cash; no agents. Address D J 97, Tribune.

FOR SALE—NEW 18 APT. BLDG., STEAM water; consider trade. Owner, P. Fritz, 1122 E. Marquette-rd.; modern; lot 40x100; rents and rear porches. The greatest bargain offered in this paper today.
JAMES G. BASSALOUX,
1501 E. 63d-st. H. P. 16

FOR SALE—2 FLAT BLDG., UNDER FORE closure; Wabash-av., south of Garfield; rental value $1,320 year; $1,000 cash needed; balance four years; full price only $6,000. H. J. COLEMAN & CO.,
Oakland 56. 4729 S. State-st.

FOR SALE—BARGAIN—AT PUBLIC AUCtion Saturday, Nov. 13, 1915, at 11 a. m., at Chicago Real Estate Board, 28 N. Dearborn-st., two flat and basement stone front residence, situated at 6431 St. Lawrence-av.

FOR SALE—4212 INDIANA-AV., MODERN 3 flat; mortgage $4,000; must be sold; make offer; cash or terms.
BOWERS, LEIBRANDT & O'BRIEN,
Douglas 1588; Auto. 73586. 3457 Indiana-av.

FOR SALE—2 STORY STONE FRONT FLAT; 6-6 rms.; Kenmore-av., near Irving Park-blvd.; respect; 7 and 8 rooms; rentals $1,200; must be sold; or quick sale.
L. LANDRIDGE, 7 W. 47th, S. W. Cor. Rm.

FOR SALE—MUST SELL, 18 FLAT, NEAR on E. 62d-st. corner within 60 days; best offer takes it; income nearly $8,000; cash or trade for vacant. S. STRASHEIM & CO., 69 W. Washington-st.

FOR SALE—6 FLAT BLDG., KIMBARK av. nr. 62d-st.; rent $3,324; lot 50 ft. to 18-ft. alley; $30,000; 5 per cent; mtg. $25,000.
J. H. GOSS, 1362 E. 63d-st. H. P. 1547

FOR SALE—6 FLAT, WOODLAWN; RENT $4,980; price $32,000; 6 and 7 R.; strictly up to date; 2 baths; near Midway. Address Z 97, Tribune.

FOR SALE—NEW 2 FLAT; H. W. HEAT on parkway; rents $1,020; price $11,750; 3-car garage. MALOOLY, 6700 Stony Island-av.

FOR SALE—6 FLAT BLDG.; BIGGEST BARgain ever offered in rent; renting for $5,820 per year; $48,000. CAUDILL, 1128 N. W. Cor. Rm. Harrison and Dearborn-sts.

FOR SALE—HIGH CLASS 6 FLAT BLDG. ON Mich.-av.; bargain for cash. Near 48th-st. Address C D 199, Tribune.

FOR SALE—$200 CASH, $25 MONTHLY; new 5-6 r. brick bldg.; steam heat; owner, 6238 Artesian-av.

FOR SALE—MODERN 2 FLAT BLDG. Price, 7354 St. Lawrence-av. Easy terms. Will sacrifice for cash. Franklin 786.

FOR SALE—NICE 2 APT. BLDG., STONE front, steam, 70th and Scott. Owner, 7031 Regent. Bargain. Address C N 190, Tribune.

FOR SALE—6 FLAT, H. P.; MIGHT CONsider vacant for equity. SMITH & EMRICK 4711 Lake Park. Oak. 757.

APARTMENTS—NORTH SIDE.

FOR SALE—BUSINESS LOTS ON DIVISION-st., near 40-ft.-av.; half price; new car line now running. See them.
A. FRIDMORE, 1620 City Hall Sq. Bldg. Randolph 3783.

FOR SALE—3 STORY BRICK, CONTAINING 2 flats and store; monthly income, $87.50; price $7,000; requires $2,000. Apply, premises, 2944 Armitage-av.

BUSINESS PROPERTY—SOUTH.

FOR SALE—IN THE
NEW SOUTH SHORE
CENTRAL BUSINESS DISTRICT,
E. W. COR. 71ST-ST.
AND CRANDON-AV.
SIX32. PRICE $80 FT.
Will double in value in the next 12 months.
W. K. YOUNG & BRO., BANK FLOOR,
Marquette Building, Dearborn and Adams.

FOR SALE—367X100 TO ALLEY.
ABOUT 21,000 SQ. FEET
ON WENTWORTH-AV. BETWEEN 52D AND 53D-STS., FOR $8,000.
Suitable for business, warehouse, or light manufacturing purposes. Less than 400 ft. on a main car line street; very cheap.
W. K. YOUNG & BRO., BANK FLOOR,
Marquette Bldg., Dearborn and Adams.

FOR SALE—OR WHAT HAVE YOU TO offer for land improved, vacant, or outlying acres for $80,000 equity in our four store and 43 apartment building? Rents $12,000. Clear of all incumbrance. Irving Pk. 201, or NELSON & LEWIN, 30 N. La Salle-st. Franklin 6200.

FOR SALE—$5,500—STUCCO RESIDENCE, 7 r. and den. Valuable lot, 50x150. Bargain. 110 S. Desplaines-st. Monroe 5000.

BEAUTY SPOT OF NORTH EDGEWATER. Cars, 3 blocks; 6 rm. bungalow, fireplace, 16 ft. light space each side; 2 bks. to lake and L. 7837 HECHT, 6211 Broadway. Edge. 1161.

FOR SALE—IN BELMONT-AV.—9 ROOM flat; 2 baths; hot water heat; 2 car garage; corner lot, 50x132. Owner leaving city. Inquire 2951 N. Hamlin-av. Phone Belmont 1123; or will take vacant lot as part payment.

FOR SALE—BIRCHWOOD; 2 FLATS; NEW; 5 and 6 rm. apts.; modern; C. J. NEFF, 1644 Roscoe-av.

FOR SALE—BEST OFFER TAKES 2 FLAT; 5 and 6 rooms; garages; one block to Sheridan-rd. Address C B 328, Tribune.

FOR SALE—N. SHORE MOD. 2 APT. BLDG. Wilson L. and lake; bargain. Owner, 2705 Thorndale.

FOR SALE—2 STORY BRICK BUNGALOW; 6 rms.; nr. North-av.; 1 blk. to car; $12,194. Wells-st., nr. North-av. 1788.

FOR SALE—6 APT. BLDG., STONE FRONT; CLEARING; $1,000 cash needed. Bersenson. JOHN A. CARROLL & BRO., 634 Dearborn-st. Randolph 3781.

FOR SALE—EDGEWATER, BRICK 2 FLAT; 1st floor: heat, priv. front porch; near "L"; for quick sale; $9,000; cash $2,700. Terms. Owner, 1156 Bryn Mawr-av. Phone Edgewater 1156.

FOR SALE—
THE HANDSOMEST TWO FLAT HOUSE
IN HYDE PARK
ON BLACKSTONE-AV.
NEAR THE UNIVERSITY
Sun parlors extending 12 ft. with sun front. White tile kitchens and tile bathrooms. Hardwood floors throughout. Adjacent to Midway. Price $18,000.
LEASED FOR $2,700 YEAR.
$2,000 clear above taxes and insurance. $9,000 cash. Loan runs 5 years at 6%. KIMBARK & BRO., BANK FLOOR, Dearborn and Adams.

FOR SALE—
YOUR OPPORTUNITY.
For sale—Ten 5 room corner brick residential selection of W. Augusta-st. Always rented. Large rooms, light. Flat class construction. Lots 30x125. Price, $9,000 each. This investment pays 8% net. Will interview responsible buyer. Address Madison-st., in shoe store.

FOR SALE—OR WILL CONSIDER CLEAR Illinois farm land for equity in 6 flat building, overlooking Jackson Park. Entrance of $60,000, long time. Retail property. Address Z 297, Tribune.

FOR SALE—MODERN 2 FLAT BLDG. Price, 7354 St. Lawrence-av. Easy terms. Will sacrifice for cash. Franklin 786.

FOR SALE—NICE 2 APT. BLDG., STONE front, steam, 70th and Scott. Owner, 7031 Regent. Bargain. Address C N 190, Tribune.

FOR SALE—6 FLAT, H. P.; MIGHT CONsider vacant for equity. SMITH & EMRICK 4711 Lake Park. Oak. 757.

APARTMENTS—NORTH SIDE.

FOR SALE—
High Class Sheridan Rd.
6 Apartment Building
At an Absolute Bargain.
PRICE $33,000. RENTS $5,280 YEAR.
$13,000 CASH; $18,000 LOAN, 5 YEARS.
HANDSOME ARCHITECTURAL DESIGN
lot 50x125; exclusive apartments finished in marble and mosaic, canvased and papered in leather up to the third floor; colonial porches; 4 bathrooms; 6 kitchens finished in selected hardwoods; best system of heating and plumbing. THOROUGHLY MODERN AMERICAN BUILDING ON ONE OF THE CHOICEST BLOCKS ON THE DRIVE; 30 MIN. FROM SHERIDAN-RD. "L" STATION.
W. K. Young & Bro.
4001 Sheridan Road.
[Curtis]. Phone 1107 Lake View.
Exclusive Agents.

FOR SALE—
SPECIAL.
Handsome, beautifully planned 2 flat building; the very latest in everything; designed and built for artistic family to live in; 1st floor; price $8,500; will take $500 on first payment; Northwest Side; splendid neighborhood; best surface and elevated transportation. Address D 5 426, Tribune.

FOR SALE—BEST INVESTMENT IN EDGEwater. On account of my ill health will sell my 12 4 room apartments; big lot; clear of all mtge. surface and "L"; always rented; rental $5,040. A cash offer giving me 15% on your investment will buy it. Address Z 374, Tribune.

FOR SALE—OR EXCHANGE—ROGERS PK. 24 apt. bldg.; 4-6 rms.; well rented; owner living take; will take high class North Side vacant lot to $35,000 as exchange. PAUL A. FINLEY & CO., 1620 CONWAY BLDG. FRANKLIN 8256.

FOR SALE—HIGH CLASS THREE APARtment building; seven rooms and two baths in each flat; large heated sun porch; built and tenanted for $18, $75, and $70. Owner leaving city; will sell $1,800 under value. Tel. Bayswater 4486.

FOR SALE—2 FLAT BLDG., BRICK FOUNdation; in good cond.; rented for $34 per month vacant; can be rented for $5 per month. Irving Park-blvd., nr. Lincoln-av.; will sell for $3,350; mtg. $2,400; must sell this week. ROSS & CO., Printers, 307 N. Clark-st.

FOR SALE—ROGERS PARK FLAT—LET your flat be a apartment, strictly modern; go to the minute, not far to take and you'll make money quick. Will sell for less than cost. $1,000 cash will offer refused. Owner, G. W. WALKER, 7117 N. Clark. Rog. Pk. 881.

FOR SALE—BARGAIN—ROGERS PK. 6 FLAT bldg.; rental $4,740; price $39,000; $15,000 cash; long time; consider some vacant. Lois Address; consider some vacant. McGUIRE & HENDERSON, P. 47th.

6532 Sheridan-rd.

FOR SALE—NEW KENMORE-AV., NEAR corner, 15 apartment bldg.; rents $9,000; mtg. $55,000. Will make $9,000; price right for cash. Address B 218, Tribune.

FOR SALE—1839 OTTO-ST., 2 FLAT; 5 FINE rms. each; cement foundation; slate roof; 5 and 6 rooms, cement foundation; slate roof; 2 car garage; rents $1,200; price $12,125; incumb. $1,350; $3,200 cash will do. C. W. MORHER. Harrison 1417.

New Edgewater 6 apt.; porches; panel mahogany entrance; white dining room; beam cases; fireplaces; mortg. $12,500; price $21,000. Ad. Owner, 5 E 55, Tribune.

FOR SALE—$200 CASH, BALANCE EASY for improved and cash, 6-4 room flats in corner Newgard apartment; rents $18 per month. Inquire Owner, A. ANDERSON, 1806 Rogers Park 1806.

FOR SALE—OR EXCHANGE—A NEW 2 flat; new bungalow and 3 flat brick; 4 blocks lake and L. sta.; large cor. lot; fine location. Sell separate. Address P 116, Tribune.

FOR SALE—$45,000 CASH; 12 FLATS; Gross income, $5,200; bargain; no trade. KEITH-RIVENBURGH, 127 N. Dearborn.

FOR SALE—KENMORE-AV., NEAR CORner, 6 apt. bldg.; rent $4,560; mtg. $40,000. Will offer, BANFORD, 40 N. Dearborn-st.

FOR SALE—EDGEWATER—NEW, 6 RM. apts.; rent $2,340; price $21,000; will consider vacant for smaller property. JOHN F. HOYE, 69 W. Washington-st.

FOR SALE — 2 FLAT FRAME, 4 AND 5 rooms, stove heat, located on Kenmore-av. A positive bargain. Address D J 97, Tribune.

FOR SALE—SACRIFICE 4 APT. BLDG. ON Broadway, near Argyle; rents $3,000; price $25,000 cash; no agents. Address D J 97, Tribune.

FOR SALE—NEW 18 APT. BLDG., STEAM water; consider trade. Owner, P. Fritz, 1122 E. Marquette-rd.; modern; lot 40x100; rents and rear porches. The greatest bargain offered in this paper today.
JAMES G. BASSALOUX,
1501 E. 63d-st. H. P. 16

FOR SALE—3 FLAT BLDG., UNDER FORE closure; Wabash-av., south of Garfield; rental value $1,320 year; $1,000 cash needed; balance four years; full price only $6,000. H. J. COLEMAN & CO.,
Oakland 56. 4729 S. State-st.

FOR SALE—BARGAIN—AT PUBLIC AUCtion Saturday, Nov. 13, 1915, at 11 a. m., at Chicago Real Estate Board, 28 N. Dearborn-st., two flat and basement stone front residence, situated at 6431 St. Lawrence-av.

FOR SALE—4212 INDIANA-AV., MODERN 3 flat; mortgage $4,000; must be sold; make offer; cash or terms.
BOWERS, LEIBRANDT & O'BRIEN,
Douglas 1588; Auto. 73586. 3457 Indiana-av.

FOR SALE—2 STORY STONE FRONT FLAT; 6-6 rms.; Kenmore-av., near Irving Park-blvd., nr. Lincoln-av.; will sell to respect; 7 and 8 rooms; rentals $1,200; must be; or quick sale.
L. LANDRIDGE, 7 W. 47th, S. W. Cor. Rm.

FOR SALE—MUST SELL, 18 FLAT, NEAR on E. 62d-st. corner within 60 days; best offer takes it; income nearly $8,000; cash or trade for vacant. S. STRASHEIM & CO., 69 W. Washington-st.

FOR SALE—6 FLAT BLDG., KIMBARK av. nr. 62d-st.; rent $3,324; lot 50 ft. to 18-ft. alley; $30,000; 5 per cent; mtg. $25,000.
J. H. GOSS, 1362 E. 63d-st. H. P. 1547

FOR SALE—6 FLAT, WOODLAWN; RENT $4,980; price $32,000; 6 and 7 R.; strictly up to date; 2 baths; near Midway. Address Z 97, Tribune.

FOR SALE—NEW 2 FLAT; H. W. HEAT on parkway; rents $1,020; price $11,750; 3-car garage. MALOOLY, 6700 Stony Island-av.

FOR SALE—6 FLAT BLDG.; BIGGEST BARgain ever offered in rent; renting for $5,820 per year; $48,000. CAUDILL, 1128 N. W. Cor. Rm. Harrison and Dearborn-sts.

FOR SALE—HIGH CLASS 6 FLAT BLDG. ON Mich.-av.; bargain for cash. Near 48th-st. Address C D 199, Tribune.

FOR SALE—$200 CASH, $25 MONTHLY; new 5-6 r. brick bldg.; steam heat; owner, 6238 Artesian-av

BUSINESS CHANCES.

AUTOMOBILE BUSINESS—ESTABLISHED and paying; want to retire, and will sell ½ or all of my interest; owning a business $200,000 per year; business, $40,000; attractive proposition to responsible parties. Address B 166, Tribune.

AUTO SHOP—FOR SALE—OR WILL TAKE partner. 2526 Cottage Grove-av.

BAKERY, L/T. LUNCHES, CONFEC., HOME made ice cream—Good bus.; fine loc.; all complete outfit; Middleby oven, etc.; partners disagree; sacrifice. 6 S. Dearborn-st., Room 408.

BATTERY CHARGING STATION — FOR Sale—On n. main boulevard. Inquire at 1045 Monticello-av.

BLACKSMITH SHOP—NEAR LOOP; GOOD chance for anyone; steady customers; owner retiring. C. H. GADET, 540 Jackson-bl.

BUTCHER SHOP—BEST PAYING BUSIness on South Side; must marries grocery next door. Steel, Addison.

BRANCH OFFICE MANAGER—RAPIDLY growing mail order business; opening three offices; must invest from $1,500 to $3,000, according territory; highest references. Address D D 317, Tribune.

CANDY AND CIGAR STORE WANTED FOR 40 acres cigar case; Georgia. BELL-WEINER CO., 200 S. Jackson-blvd.

CAFETERIA-RESTAURANT—IN LOOP, DEsires an active man or woman as partner to buy ¼ or ⅓ interest; old established place. For personal interview, day or evening, see us. NESBITT & CO., 800 N. Clark-st. Phone Superior 4490.

CAPITAL—A LARGE CORPORATION LOcated in New Orleans, La., with established business, has a position as secretary open to an individual with $40,000 to $50,000 to invest. This money is not needed to tide over any difficulties in the business, but is required of the individual who occupies this position in order to make responsibility and personal interest worth while; salary with this position is $2,500 to $5,000 a year. Address D D 30, Tribune.

CAPITAL WANTED—COMPANY RECENTly formed to manufacture device extensively required in building trades, electrical, plumbing, and other industries requiring protected or recessed openings; being almost exclusively adopted in Chicago territory; will sell $5,000 stock to push sales elsewhere. Address B 473, Tribune.

CAPITAL—PRESENT YOUR PROPOSITION to known investors. I have lists, gathered and used by myself, that produce results. Am not a list broker. Can also write the kind of circular and sales letters you want and look after all addressing and mailing at reasonable price. Address V 148, Tribune.

CAPITAL—$25,000 REQUIRED TO EXTEND business of industrial corporation having exclusive control of high-class commodity in great demand at unusually large profit. Correspondence solicited from parties wishing to invest all or part of the above named sum. Address C D 159, Tribune.

CAPITAL—YOUNG MFG. CO. WOULD LIKE to borrow $5,000.00; doing $100,000.00 business per year; willing to pay good rate of interest; would like to repay so much each month. Address B 264, Tribune.

CAPITAL WANTED—$5,000; STAPLE MFG enterprise; 200% guaranteed. Address C D 418, Tribune.

CAPITAL—EXP. 5 AND 10C STORE MAN wants to meet party desirous of going in the business. Address B 54, Tribune.

CAPITAL CAN BE SECURED WITH A GOOD prospectus; let me write one that will get the money. Address B 316, Tribune.

CLEANING AND DYEING PLANT—IN CONnect. with tailoring est.; great bargain; partners can't agree. 407 E. 43d-st.

CLEANING AND DYEING PLANT—IN CONnect. with tailoring est.; great bargain; partners can't agree. 407 E. 43d-st.

CLEANING BUSINESS—OLD ESTAB. BUS. on S. S. Will show excellent profits; sell reas. Address, W 483, Tribune.

CLEANING, SAILORING AND LAUNDRY—Doing $200 per mo.; clears $55 wk.; best location on N. Side. Call 914 Belmont-av.

COFFEE HOUSE—RESTAURANT—WELL paying business; cheap. 822 N. Clark.

CONFECTIONERY [EXCLUSIVE] — FOR Sale—Wholesale and retail; fountain, lunch, and catering; in city 150 miles west of Chicago; large, steadily prosperous and growing; ideal location; selling only because other business requires all my personal attention; invite thorough inspection; no trades. Address D L 4 Tribune.

CORSET SHOP—FOR SALE OR RENT—First floor store on Grand-blvd.; set. trade; very cheap rent; dressmaker in connection; good reasons for selling. Kenwood 8426.

DELICATESSEN AND RESTAURANT—FOR Sale—At a bargain; high grade and well known; located in a fine steel manufacturing city of 4500 population; a big money maker for thorough investigation invited; owner is forced to sell on account of other interests. Address W M 259, Tribune.

DELICATESSEN, GROCERY, TOBACCO, NOtion Store—For Sale—Sales $100 weekly; rent $29, 4 r. flat, with bath. 1234 Hamlin-av.

DINING ROOM—FOR SALE OR LEASE; DOING good business. 3257 N. Clark-st., 2d floor.

DRUG STORE—AT WOODLAWN TRANSfer cor., only $2,500. Terms. Will invoice fixtures at stock at big discount. Address D A 89, Tribune.

DRUG STORE — CASH; BEST TRANSFER corner on S. Side. Address B 294, Tribune.

ELECTRIC INVESTMENT—FOR SALE—OR Long estab. storage battery mfrs.; bargain. Address B 526, Tribune.

FILM EXCHANGE—FOR SALE—CAPITAL STOCK $10,000; INVENTORY $14,000; WILL SELL FOR $7,000 CASH. MUST SELL THIS MONTH. REASON FOR OFFER, INTERESTED IN OTHER BUSINESS. ROSS & COMPANY PRINTERS, 507 N. CLARK-ST. 1

FURNISHINGS STORE—FOR SALE—MEN'S high grade and money making business. Pt. Belmont 7909.

GARAGE WANTED—35 TO 50 CARS; MUST stand inspection; North or S. Side preferred; state price. Address D D 263, Tribune.

GROCERY AND MARKET—NO. SIDE, NEAR Lincoln; market rented for $18; lease to run $30; nice clean stock; owner wants to go to California; $1,400 cash. BELL-WEINER CO., 200 S. Jackson-blvd.

GROCERY AND MARKET—SOUTHWEST Side; clearing $60 a month. For sale for cash at $750; worth more. NESBITT & CO., 800 N. Clark-st.

GROCERY—FOR SALE—FINE, GOING suburban, clean stock, connected with good butcher shop; will sacrifice. Address D J 247, Tribune.

GROCERY AND DELICATESSEN — FOR sale, north side, thickly settled neighborhood; 4 rooms and bath; no agents. 6601 Champlain-av.

GROCERY—MARKET—GOOD LOCATION—N. W. Side; $60 day business; store 40x40; fine oak fixtures; 4 Dayton scales; auto truck; $2,000 or take stock. Address B 532, Tribune.

GROCERY—GOOD LOCATION—OWNER will give 40 acres southern state as first payment, bal. monthly. BELL-WEINER CO., 200 S. Jackson-blvd.

GROCERY-MARKET—WILL TAKE $1,600 and inv. stock; weekly receipts $1,000; A REAL BARGAIN. WILSON, 109 N. Dearborn.

GROCERY STORE, CASH—FOR SALE—Good location. Empire Wholesale Grocery. Monroe 946.

GROCERY AND MARKET—FOR SALE—OR will subrent grocery dept.; cheap rent; good location; So. Side. Address D N 802, Tribune.

GROCERY FOR SALE—OR WILL TAKE PART N. W. corner; $750 cash sales a wk. Will invoice. 1005 Belmont-av., cor. Sheffield.

GROC. AND DEL.—FOR SALE—ENT. FIX. and stock. Must sell at once. 4406 Elston.

GROCERY, DELICATESSEN—COMPLETE; in furniture. 3656 Wentworth.

HARDWARE AND PAINT STORE — FOR Sale—Doing good business; no agents. Address B 298, Tribune.

HOTEL—41 RMS.; 60 ROOMS, CHOICE LOcation. EST. BUSINESS. CLEARING $250 MONTHLY. HOTEL EUROPEAN. $20,000. HALSEY & HEADLEY, OWNING BUS. LIBERAL TERMS ON ABOVE HOTELS. JOHN C. STERCHIE & CO., 82 W. ADAMS-ST.

HOTEL—ONE OF CHICAGO'S FINEST boulevard family hotels; complete in every detail; running water and telephone every room; newly furnished. If you have cash and want a real money maker, investigate this opportunity. Address B 158, Tribune.

HOTEL BARGAINS—
60 RMS. EUROP.; 40 RMS. EUROP.
Finest North Side Family Hotel; will furnish. ALL MODERN. OTHERS CHICAGO, MICH., WISC., IND., ILLS.
W. T. HALL & CO., 323 S. Dearborn-st.

HOTEL—FAMILY; GOOD BUSINESS; MUST sell at once; bargain. Address V 455, Tribune.

INVESTMENT—MUST RETIRE FROM business account ill health; exceptional opportunity; desirable to buy partner, who has $5,000; I ask no money down for my interest; right man can take and pay me as it earns; needs $5,000 for working capital only. 2,000 of our patented machines sold and 3,000 more ordered; investigate this and let me explain; principals only; best bank references. Address D J 297, Tribune.

INVESTMENT—$200 NEEDED TO COMplete organization of valuable device indispensable in biggest businesses in country; nothing like it in existence; services and interested in interests of WEINBRECKER, 601 McCormick Bldg.

INVESTMENT — LARGE ESTABLISHED corporation has good opening for man of business man who can invest $5,000, which will be fully secured; salary $300 per month. Address B 154, Tribune.

INVESTMENT — MAN OR WOMAN WITH $1,000, invest $500 at once; can assure position paying $50 per week; would take charge of office. 1008 Calumet-av.

INVESTMENT—YOUNG BUSINESS MAN has some capital; also brand selling, promoting line; a real financial team. Cost; Address V 399, Tribune.

INVESTMENT—FEW HUNDRED DOLLARS secures interest in established business that will net you good income. Address D D 508 Tribune.

INVESTMENT—WANTED—WOMAN WITH capital to take charge of very attractive rooming house. Wilson dist. Address C H 861, Tribune.

INVESTMENT—WANT $2,500-$5,000 TO ENlarge estab. bus. Address W 847, Tribune.

INVESTORS ATTENTION.

A PATENTED DEVICE OF UNUSUAL MERIT; BUILDING MATERIAL; TERRITORY RIGHTS SOLD ON LIBERAL TERMS. ADDRESS D B 438, TRIBUNE.

LAUNDRY—WANTED—A GOOD, HONEST, reliable man to buy out my partner's in. interest in a well established laundry, doing $300 to week business; $1,250. If you are a good hustler and will devote your time address $25 work drawing account. Address C S 180, Tribune.

MACHINE SHOP—FOR SALE—BARGAIN; centrally located; fully equipped; would consider mechanic as partner. Address B 182, Tribune.

MARKET AND NEW 2 STY BRICK BLDG. —For Sale or Exch.—Up to date cash; for real estate. Address V 487, Tribune.

MARINE ENGINE REPAIR AND SUPPLY business; $1,500; invest same; good; best Chicago. Address B 522, Tribune.

BUSINESS CHANCES.

MFG. BUSINESS — NO COMPETITION; needs manager who will have four-fifths interest; the cleanest, most profitable proposition ever brought to business out of business; our first year in business shows big profits; owner of interest unable to locate here; must be high class salesman and able to take full charge. Address C B 147, Tribune.

MOVING PICTURE THEATER—UP TO date, on boulevard, South Side; widest; must sell sickness; principals only. Address D F 120, Tribune.

MOVING PICTURE THEATER — 220 SEATS. Handsome, going. Very reasonable for quick sale. 3947 N. Halsted.

PARTNER WANTED—RELIABLE, TO INvest $500 in established specialty co. Call at 2400 Lincoln-av.

RESTAURANT AND HOTEL TO RENT. 1508-14 Hyde Park-blvd.; best established hotel neighborhood; splendid opportunity for the right people; can be rented separately. G. H. GOTTSCHALK & CO., 111 W. Washington-st. Franklin 2801.

RESTAURANT—FOR SALE—NORTH SIDE; averages $80 per day; fine fixtures and location; 200 ft. leading transfer. Bargain at $3,000; ⅓ cash. KEITH-RUENBURGH, 1297 N. Clark-st. Superior 9260.

RESTAURANT—WEST SIDE; CLEARS $150 month; owner bought farm; Virginia. Wants to get away. $1,200, part time. BELL-WEINER CO., 20 E. Jackson-blvd.

RESTAURANT, LOOP, MONEY MAKER, good trade, $1,400 cash. BELL-WEINER CO., 20 E. Jackson-blvd.

RESTAURANT—FOR SALE—SEATING 45; A great bargain. 512 Wells-st.

RESTAURANT—IN GOOD LOCATION; SELL on easy terms. Address B 130 W. Lake-st.

ROOMING HOUSE—ON MICHIGAN-BLVD.; 22 rooms; well furnished; rents bringing $275 a mo.; money maker. 4866 Indiana. Murphy.

SALOON PARTNER—WANTED—TO BUY half interest in old stand, never changed hands before; will guarantee daily receipts $75 to $80; must be willing to work and have good references; no agents need answer; this is strictly a legitimate proposition; will stand closest investigation. Address D C 284, Tribune.

SALOON—SOUTH SIDE, HALSTED, NEAR 63d-st., for sale or exchange; lease covers the entire building. Price $4,500, cash and time, or exchange for real estate. Must go quick. NESBITT & CO., 800 N. Clark-st. Phone Superior 4490.

SALOON CORNER, 301 N. CICERO-AV.—Old estab. place; ideal place for Irishman, Swede or cleancut Italian; for full particulars apply 906 W. 12th-st., before 11 A. m.

SALOONS—BUYERS AND FINE LOCATIONS. Apply mornings before 11 o'clock. WACKER & BIRK BREWER, 171 N. Desplaines-st.

SALOON LOCATIONS — GOOD NEIGHborhoods; fully equipped and in good running order. Apply before 11 a. m., 908 W. 12th-st.

SALOON—WITH 4 BOWLING ALLEYS and 3 billiard tables. 7923 Halsted-st. Other business reas. for selling.

SALOON LICENSE FOR RENT FREE. M. SCHERMAN, 1057 N. California-av.

SALOON—WANT MAN AT ONCE WITH $300 to buy half interest. 2525 Irving Park-blvd.

SALOON—BEST CORN, SALOON IN TOWN. Citizen Trust Bank, Indiana Harbor, Ind.

SALESMEN—WANTED—WORKING SHIFT.—Take half int. woodworking plant. Address B 547, Tribune.

TAILORING—GRAND SUBURB CHANCE for tailor; aged owner retiring. Adress B 75, Tribune.

TEA, COFFEE AND BUTTER STORE—OLD, estab.; good reasons for selling. 5913 S. Ashland.

TEAMING BUSINESS—FOR SALE—HORSES and wagons; steady hauling; account sickness, very cheap. 921 Concord, near Clybourne.

THEATER—ONE OF THE BEST MOVING picture theaters that ever placed on the market. Everything new; fine ventilating system; reasonable rent; lease to suit tenant; fine chance for any one to make a reasonable amount of capital to buy a first class proposition that will stand the closest investigation. See us at once. THE AMUSEMENT CO., 14 So. Washington-st., Room 618.

THEATERS—TO RENT OR SALE—SEVERal, 300, 400, 500, 600, 800 seats; earning big money; leaving town. 1010 E. 63d-st. Sale, Franklin 2089. Mem. Chgo. Real Est. Bd.

THEATER—ONLY PAYING 3C THEATER on the street, N. S.; an absolute bonafide investment for $850; buy the note and place is yours; worth double. Address W 76, Tribune.

THEATER — MOVING PICTURE; LIVE town, 40,000, located 128 miles Chicago; $4,000; good money maker. Address D J 237, Tribune.

THEATER — TO RENT — LONG TERM lease; 1,300 seats; fine stage; constructed and equipped for any class of shows; best location in Chicago. Address C N 448, Tribune.

THEATER, FOR SALE—SEATING 1,000; A REAL new; 2 new E. & H. compensators, 5 G. M., ¼ size lenses; outfit complete. Lawndale 5496.

THEATER—250 SEATS; CLEARS $150 A month; owner bought farm; Virginia. Wants to get away. $1,200, part time. BELL-WEINER CO., 20 E. Jackson-blvd.

THEATRE—FOR SALE—S. SIDE; 300 SEATS best corner on S. S.; live location; 10-1600 beautifully furnished. Address D J 297, Tribune.

THEATER—FOR SALE—S. SIDE; 300 SEATS Fully equip.; money maker. Address B 212, Tribune.

THEATER AND THEATER BUILDING—In small town—For Sale—Will consider real estate in exchange. Address B 197, Tribune.

THEATER—SEATS, F.; 800 SEATS; ON S. S.; clears $85 a wk. Apply 1441 N. Irving-av.

THEATER—PICTURE AND VAUDEVILLE house; other business. 3225 Cottage Grove.

THEATRES—SOME THE LARGEST DEALER. BAKER, 35 S. Dearborn-st., Room 509.

VARIETY STORE—FOR SALE—ACCOUNT of ill health of owner; only one in city of 2,500 in center of farm district; strictly cash business; will sell at inventory. DAKES VARIETY STORE, MAYVILLE, WIS.

HIGH CLASS SALES MANAGER—WE DEsire to make connection with a high grade sales manager to co-operate with our institution. Have a large business in this particular line established and accounts and will would like to add to our staff one who is capable of assisting in the promotion of the sales depts. of our clients. Address D N 166, Tribune.

FOR SALE—FINE PAYING GARAGE ON North Side, 25 private stalls, with light, heat, and water; will sell full; right party can have driver call anywhere. $250 cash; $200 per month. Garage owns equipment and two recent model livery cars; long lease; light rent; price $5,000. Address D J 264, Tribune.

WANTED—AN AUTOMOBILE; ANY MAKE; in every first payment for equity in 20 acres suited to 5 room bungalows on the West Side. Address D L 272, Tribune.

WANTED—TO PURCHASE—A SECOND hand sedan car, in good condition only; stand make; name lowest cash price and where car can be seen. Address D J 289, Tribune.

WANTED—TWO CYLINDER MAXWELL special transmission must be perfect. A. E. NEAHR, Glen Ellyn, Ill.

$2,000 EQUITY IN NEW AUSTIN 5 RM. stucco bungalow. Want late clear car and some cash. Address D F 72, Tribune.

WANTED — PIERCE LIMOUSINE TO FIT 1915 35 Pierce; state cond., price. Address V 476, Tribune.

WANTED — TO EXCHANGE FOR FORD short coupled Henderson motorcycle and cash. Yards 50.

WANTED—FOR CASH—THREE MODEL 1911 OR LATER CHALMERS 30 TOURING CARS. ADDRESS B 859, TRIBUNE.

CASH PAID FOR ALL DISCARDED AUTOS and parts sold reas. 1949 Ogden-av.

WANTED TO EXCHANGE—WINTON "6," 7 pass., for roadster. Sunny 4423.

WILL PAY CASH OR SELL ON COMMISsion. 940 N. Clark-st. Superior 6321.

SPOT CASH FOR YOUR FORD CAR. 5739 W. North-av.

MOTOR TRUCKS.

USED TRUCKS—LIGHT DELIVERIES—PRICES TO CLOSE. $100 AND UP.
3 Pierce Arrows, 3 Wintons, Hampton, Wim, White, Stoddard, Diamond T, Elmer, Mather Roadster; also other bargains.
H. STUART REED TRUCK DEPARTMENT, AUTOMOBILE SALES AND SERVICE CO., 2236 WABASH-BLVD. MONROE 6800.

FOR SALE — 43 USED MOTOR TRUCKS overhauled and in good working order among them Autocars, Whites, General Motors, Willys-Utility; no reasonable offer refused. Sizes from 500 pounds to 5 tons capacity; all traded in for new Republic trucks.
Calumet 5600. 2497-2499 Michigan-av.

THE FORT DEARBORN FIREPROOF STORage Co., 4615 Clifton-av., has for sale an unusual opportunity to purchase a new 1,250 pound delivery motor truck at $425. Only a few left.

WILL SACRIFICE 9 LIGHT TRUCKS AT your own price; also have several new and used bodies; must have floor space by Dec. 1. MERCURY MFG. CO., 4319 S. Halsted-st. Drover 1611.

FOR SALE—2 TON G. M. C. STAKE BODY truck; fine condition. Call Mr. Daniel, 3618 and Wabash-av. Phone Cal. 5715.

LIPPARD & STEWART 1,000 LB., WORM drive, electric starter and lighted delivery car; cost $1,200. 2411 Michigan-av. Calumet 5728.

MAKE US OFFER ON A 1 TON SERVICE express body; also one ten G. M. C. service express body. 3907 Michigan-av. Calumet 5227.

WILL SACRIFICE 1½ TON TRUCK, $450. part time. 2627 Cottage Grove-av.

FOR SALE—FORD PANEL TOP DELIVERY truck. McDONALD, 6057 Beverly-av.

FOR SALE — LIGHT DELIVERY 1 CYL. auto car, $100. 447 N. La Salle, clear store.

G. M. C. 3 TON TRUCK; GOOD COND.; MUST sell quick. Address B 526, Tribune.

RANDOLPH CHAS. AND BOND—WITHOUT engine, $50; auto bodies. Rear 1816 Indiana.

MOTORCYCLES AND BICYCLES.

NEW THORS AND USED MOTORCYCLES; all makes; cash or easy payments. THOR AUTOMATIC MACHINE CO., Retail and Service Station, Wholesale Dept., 1307 Michigan-av. Cal. W. Superior-st. Chicago.

MOTORCYCLES, ALL STANDARD MAKES, at ½ to 1-3 price of new machines. Indian, Excel., Harley, Yale, etc. Singles and twins, $35 up. Twins, etc., reduced prices. Open Sundays. STERLING, 1005 Michigan-av.

WILL PAY CASH OR MAKE LIBERAL EXchange for 1914 or 1915 motorcycle with center brake model. Mead Cycle Co., Wash. and Canal.

HARLEY DAVIDSON SOLE, FULLY EQ.; best offer takes it. 6931 Ellis, 1st.

FOR SALE—1914 S. C. 7 SPEED FULLY equipped; used little. Blackstone 2000.

WANTED—USED SINGLE OR TWIN ON terms. See Janitor, 3625 Vincennes-av.

FOR SALE—SHORT COUPLED HENDERson; best offer. Yards 86.

AUTO LIVERIES.

NEW 1916 5 PASS. OVERLAND—WINTER top, $1.50 per hr., day or night. West 3670.

NEW 5 PASS. OVERLAND TOURING CAR, $1.50 per hour. Phone Irving 7395.

NEW SIX PASSENGER TOURING CAR, owner driving, $1.50 hour. Superior 6305.

BUSINESS CHANCES.

ONE MAN OR WOMAN IN EACH ELECTRIC lighted city or town can earn not less than $12 to $15 per month by investing some spare time and $1,000 in our patented invention. In larger towns and cities the invention can be duplicated with proportionately greater earnings. Opportunities like this do not occur often. If you have the money to invest and mean business address D C 26, Tribune.

SECRETARY FOR GROWING MANUFACturing corporation, who can qualify for charge of books and correspondence and invest $7,500; reasonable salary to start; good opportunity for right man. References required before information is given. Address V 341, Tribune.

WILL PAY A COMMISSION OR 5% PER cent to any broker who sells for me lots, improved, located on N. Carpenter-st., Chicago, and known as No. 150-151-152-153 and 171, alley all around, for $50.00 per front foot. Will also pay a bonus of $200.00. W. W. KENT, Room 33, 100 N. La Salle-st.

IF YOU CAN SELL LIFE INSURANCE, THE Pacific Mutual is prepared to offer you an exceptionally good contract; its policies furnish protection in event of sickness, accident, total and permanent disability, death, and age, and investment. Offices, 1430 Insurance Exchange Bldg. Call in forenoon.

AN OPPORTUNITY—DRESSMAKING AND millinery establishment for sale. Michigan-av. Excellent business. Address D J 288, Tribune.

PARTNERS WANTED.

PARTNER WANTED — GROWING wholesale Tailor to the trade; fine line. For full particulars see MR. H. LEVY, 1936 S. Halsted-st.

PARTNER WANTED—IN FINE PAYING cafeteria; well established; in growing business locality; 1½ blks. Wilson-av. L. stn. Address G X 52, Tribune.

WANTED—GENTLEMAN WITH $250 TO join me in buy out small mfg. business; big pay and demand for all our goods. Address B 27, Tribune.

PRINTING COMPANY, DOWNTOWN, HALF working interest, $5,000; excellent for man who can get the business. Address B 251, Tribune.

PARTNER WANTED — WITH $1,200 AND services, IN ESTABLISHED GARAGE AND AUTO BUSINESS; GOOD LOCATION ADDRESS C E 544, TRIBUNE.

PARTNER—CHEF OR MANAGER, FEW hundred dollars, for 2 good restaurants Address V 294, Tribune.

PARTNER—PAY COST OF PATENTS Machine; ¼ int.; see model 5257 S. Marshfield-av., 2d. or address B 302, Tribune.

PARTNER WANTED—FOR A COLORADO lease; small proposition; good security; interview only. A. POSSELT, 3145 N. Oakley-av.

PARTNER WANTED WITH $1,000—SPLENdid opportunity. Call Room 225, 31 W. Lake.

AUTOMOBILES—ELECTRIC.

1913 BAKER ELECTRIC, JUST OUT OF paint shop; new oxide batteries, whip cord upholstery, Motz tires, slip covers; price $900; unexpected terms or payment can be arranged. Address C C 483, Tribune.

REBUILT ELECTRIC CARS—
ALL STANDARD MAKES AT REDUCED PRICES.
REPRESENTATIVES GUARANTEED.
ANDERSON ELECTRIC CAR CO.,
2416 MICHIGAN-AV. CALUMET 4789.

FOR SALE — 3 PASSENGER WAVERLEY Electric; run 5,000 miles; 1st class condition throughout; complete charging outfit included; price, $1,000. Call 4416 or call 2306 W. Division-st. or 410 N. Sco ville-st.

WILL SELL MY LATE MODEL DOUBLE drive Ohio for $1,000. Has just been repainted and equipped with new Exide batteries, Motz tires; all in first class shape; payments can be arranged to responsible party; must have small amount of capital to buy a first class proposition that will stand the closest investigation. See us at once. THE AMUSEMENT CO., 14 So. Washington-st., Room 618.

1913 OHIO, DELE. DRIVE, LIKE NEW, $1,450 1913 OHIO, 7 PASS., 4 PASS. $1,250
DETROIT electric, shaft drive, 4 pass. 650
1913 COLUMBUS, shaft drive, new batty 550
1913 KIMBALL, shaft drive, 4 pass. 450
PAUL A. FRANK, 2340 Michigan-av. Cal. 4172.

HAVE A 4 PASS. ELECTRIC COUPE, EDISon guaranteed batteries; act. quick if you want a bargain; 1 electric at once. CONDON, 2626 Wabash-av. Calumet 5811.

ONE 12 WOODS ELECTRIC, SPLENDID cond., new battery, tires, paint; cost $2,600; never seat cover; must dispose of it within next 7 days. Address D N 210, Tribune.

CASH OR EASY PAYMENTS BUYS REFINished Woods electric; 1915 model. Garage, WOODS MOTOR VEHICLE COMPANY, 35th and Cottage Grove. Tel. Cal. 1642.

$200 CASH TAKES 5 PASS. CHALMERS CAR in good mechanical condition. Just overhauled; big bargain for quick action. Royal Electric Garage, 239 E. 35th-st.

FOR SALE—1915 ELECTRIC; TIRES, batts. and paint new; cash only. Address D D 570, Tribune.

FOR SALE—1915 CHICAGO ELECTRIC; IN exceptional condition; cash $1,000. Address C C 192, Tribune.

BARGAIN — DETROIT ELECTRIC, FOUR passenger, shaft drive, good battery, fine condition. Calumet 7800. Ph. MR. BINZ.

$100 STUDEBAKER COUPE, EXCELLENT running condition, must be sold today. KARG, 2009 North Ashland. Lincoln 1239.

BIG VALUES IN HIGH GRADE ELECtrics, all in guaranteed condition. Waverley Electric Agency, 2426 Mich.-av. Cal. 4613.

FOR SALE — 5 PASSENGER ELECTRIC; new batteries; ex ellent condition; must sell at once. 2329 Throop-st. Ph. Canal 832.

FOR SALE—OR EXCH.—DETROIT ELECT. car; for what have you? BARRY, 7315 Wisconsin.

WOODS ELECTRIC; NEW BATTERIES; fine condition; must sell. Douglas 1418.

AUTOMOBILES WANTED.

WANTED — ROADSTER OR RUNABOUT; electric or gas; must be cheap for cash; state wanted. Write particulars and give phone number. In town Sunday only. Address D N 803, Tribune.

WE WILL PAY CASH FOR YOUR CAR. Highest cash prices paid for really serviceable cars. Immediate action. No delays. EDWARD GREER CO., 1512-17 Wabash. Calumet 4600.

WANTED—AN AUTOMOBILE; ANY MAKE; in every first payment for equity in 20 acres suited to 5 room bungalows on the West Side. Address D L 272, Tribune.

WANTED—TO PURCHASE—A SECOND hand sedan car, in good condition only; stand make; name lowest cash price and where car can be seen. Address D J 289, Tribune.

WANTED—TWO CYLINDER MAXWELL special transmission must be perfect. A. E. NEAHR, Glen Ellyn, Ill.

$2,000 EQUITY IN NEW AUSTIN 5 RM. stucco bungalow. Want late clear car and some cash. Address D F 72, Tribune.

WANTED — PIERCE LIMOUSINE TO FIT 1915 35 Pierce; state cond., price. Address V 476, Tribune.

WANTED — TO EXCHANGE FOR FORD short coupled Henderson motorcycle and cash. Yards 86.

WANTED—FOR CASH—THREE MODEL 1911 OR LATER CHALMERS 30 TOURING CARS. ADDRESS B 859, TRIBUNE.

CASH PAID FOR ALL DISCARDED AUTOS and parts sold reas. 1949 Ogden-av.

WANTED TO EXCHANGE—WINTON "6," 7 pass., for roadster. Sunny 4423.

WILL PAY CASH OR SELL ON COMMISsion. 940 N. Clark-st. Superior 6321.

SPOT CASH FOR YOUR FORD CAR. 5739 W. North-av.

AUTOMOBILES—GASOLINE.

L. Markle Co.

Studebaker Automobiles
AND OTHER STANDARD MAKES
OVERHAULED AND REPAINTED.

1915 Stude. 4 Road.; good as new $850
1914 Stude. 4 Tour.; like new 650
1914 Stude. 4 Tour.; fine shape 550
1913 Stude. 4 Tour.; fine shape 350
1915 Stude. 23 Tour.; fine shape 550
1913 Stude. 20 Tour.; fine shape 375
1914 Stude. 20 Tour.; fine shape 475
1914 Buick Touring; like new 475
1913 Overland Road. 275
1913 Ford Touring 200
1915 Ford Touring; like new 375
Overland Touring; elec. starter; good as new 500
Ford Roadster; fine shape 275

21ST. ST. AND MICHIGAN AVE.

TELEPHONE CALUMET 4785.

USED CARS AT BARGAIN PRICES.
PLEASURE CARS.

1913 Chalmers Master Six $450.00
1913 Cornelian Light Car 395.00
1915 Cornelian Light Car 445.00
1915 Cornelian Light Car 136.00
Apperson 250.00
TRUCKS.
Overland $50.00
Overland 550.00
Peerless 550.00
Mitchell 275.00
Ford 250.00
Chase Chassis 100.00
B. C. HAMILTON & CO.,
1233 Michigan-av.

AUTO BUYERS CO. TEL. AUSTIN 567. Distributors for Velie Light 6.
Scripps-Booth, 5 pass. .....
Lexington dem., 500 miles .....
Apperson, new paint and tires .....
Cadillac 6cl. 5 pass. .....
Studebaker, rebuilt, 4 extra tires .....
Used cars from $100 up. Open evenings. 4015-24-16 Washington-blvd.

FORD 2 PASS.
Cadillac 5 pass. .....
R. C. H. roadster .....
Sampson truck .....
Regal, 7 pass. new car .....
Havers 6 cyl., new car .....
TIMES SQUARE AUTOMOBILE CO.,
1210 Michigan-av.

WE CAN OFFER THE FOLLOWING CARS for immediate sale.

Cadillac touring, 1913. Buick C 55, 1913. Studebaker tour., 1914. Ford, 1914. Stod. Dayton, 1912.
CHICAGO AUTO SALES CO.,
1426 Michigan-av. Calumet 5726.

FOR SALE—
CADILLAC LIMOUSINE BODY WITH INCLOSED FRONT AND DOORS; IN FIRST CLASS SHAPE; CAN BE SEEN AT THIS CADILLAC AGENCY BUILDING, 23D AND MICHIGAN-AV. ASK FOR MR. CARL ANDERSON.
CARL NELSON, 614 S. MICHIGAN-AV.

LIMOUSINE BODY—MADE BY KIMBALL, and high grade 6 cyl. 30 H. P. touring car, with full equipment and extra tires; every thing first class and in guaranteed condition; run less than 10,000 miles; cost over $6,000; ideal gentleman's outfit; will sell less than half. Telephone Franklin 8705.

STUTZ 1914 TOURING CAR, ALL EQUIPment, including starter and electric lights, $1,000.
Chicago Auto Sales Co., 1426 Michigan-av. Calumet 5726.

FOR SALE—1915 CADILLAC, DELCO SELFstarter, electric lights, extra tires, slip covers, and complete equipment. Car in excellent condition; will be seen by owner. Call or address at Estes Garage, 7069 N. Clark-st. Phone Rogers Park 1004.

FOR SALE—OR TRADE FOR FORDS—Overland, 1913; seven 200 miles since overhauled; excellent condition. Too large for present needs. Address D L 9, Tribune.

1914 CADILLAC; ELECTRIC LIGHTS AND starter; in excellent condition; good tires all around; will sacrifice for quick sale. MR. E. J. FARQUHARSON, 4017 Greenview-av. Phone Edgewater 5949.

1914 CHALMERS; ELECTRIC LIGHTS AND starter; fully painted; recently overhauled; tires in excellent condition. Will sacrifice for cash. MR. E. D. FARQUHARSON, 4017 Greenview-av. Phone Edgewater 5949.

FOR SALE—AT A BARGAIN—6 CYLINDER, 60 horsepower, 7 passenger. This car is perfect mechanically; recently painted; looks and runs like new. Call 6347 for information. Address W 318, Tribune.

36 B. BUICK, $600. 37 B. BUICK, $650. 24 B. Buick, $450. M. 43 Buick, $450. M. 43 Buick, $375. 4 Buick Touring, $375. 1915 Overland bodies, $30. Studebaker, $375. 1915-30 Grand-blvd. Doug. 1874.

4 REAL SNAPS—FOR SALE—5 PASS. Haynes, fully equipped with 4 firestone demountable rims and nearly new nonskid tires, one extra, $250. Hire it. MORTIMER, 1631 Mich.-av. Cal. 1061.

OVERLAND 5 PASS. MODEL 61 T. EXCELlent mechanical condition, good paint, electric lights, starter, tires all around. Owner, 5058 Washington-blvd. Austin 307.

BARGAINS IN USED CARS AND TRUCKS—Big bargains in touring cars at low rates. Crown Motor Co., 1363 Jackson. Haym. 2277.

FOR SALE—1916 LIGHT BUICK; EXCELlent condition; only driven 2 months. Call Block 505.

4 PASS. OVERLAND COUPE, ELEC. starter and lights, etc.; sacrifice for $750. 4744 Grand-blvd. Douglas 6806.

WHITE-CHEROKEE ROADSTER, 8 PASS.; also 7 pass. tour. body; exc. cond.; for $1,100. SNOW, 1400 Mich.-av. Ph. 8628 Cal.

FOR SALE — 1914 OVERLAND TOURING car, like electric starter; new tires; bargain for cash. 645 N. Spaulding-av. Garfield 2186.

SACRIFICE 5 PASS. OVERLAND FOR model. 1004 N. Lockwood-av. Austin 37022.

1914 OVERLAND FOR SALE—GOOD CONDwell equipped; best cash offer over $400. 818 W. North-av.

SAXON SIX, ALMOST NEW, $975. SAXON roadst., $200. Velie coupe, $975. 7 pass., $400. 2d-st., Hinsdale.

1915 MERCER RUNABOUT, SELF-START or, elec. ht., just repainted; run only 6,000 miles; cash, $1,300. Call Douglas 8686.

5 PASS. CADILLAC TOUR., 1910; 5 PASS. Reo touring, 1912; $250 each. Will demonstrate. WHITE GAR., 2414 Halsted. Eng. 2375.

FORD 4 DOOR 5 PASSENGER, ELECTRIC lights and starter, 5 tires, 4 over, hauled; $225. 1900 N. Monticello.

BEST 7 PASSENGER 1915 4 DOOR AUTO IN city, $850; also 4 door 5 passenger Cadillac, $650. 2041 Cheltenham-pl.

WHAT HAVE YOU FOR 5 PASS., 2 PASS. delivery car, 4 cyl. chassis; also Bowser 1 gal. pump. Rear 1305 N. Clark-st. Sup. 68.

1912 CADILLAC, 5 PASS., $350. INQUIRE Walter's Garage, 1819 S. 52d.

OAKLAND 1916 FIVE PASSENGER FOR sale, bargain. Address V 125, Tribune.

SNAP—5 PASS. 1913 HUDSON 54, LIKE new; $850. Phone 4778.

5 PASS. MAXWELL—GOOD COND.; $300. 1201 Chicago-av. Ph. Evanston 853.

1915 RUFF 85, BIG SNAP, $600. ADDRESS D J 295, Tribune.

1915 OVERLAND SEDAN, COST $1,800; MY price $1,100. Address D J 274, Tribune.

4 PASS. STAVER; HERE IS AN OPPORTUnity; only $275. Address D J 275, Tribune.

SIX TAKES 7 PASS. COVE. MAXWELL, in good running order, $225 W. Madison-st.

AUTOMOBILES—GASOLINE.

HIGH GRADE USED CARS SOLD ON LIBERAL TERMS.
BEST VALUES IN CHICAGO.

1914 Mit